The Daily Colonist.

(ESTABLISHED 1858)

NO. 133—EIGHTY-NINTH YEAR — VICTORIA, BRITISH COLUMBIA, SUNDAY, MAY 18, 1947 — THIRTY-TWO PAGES

COLONIST TELEPHONES

All Departments	E 4111
AFTER 6 P.M. AND BEFORE 6.30 A.M.	
News Desk	E 4508
Reporters	E 8306
Sports	E 1060
Social, Island News	E 0262
Circulation Mailing Room	E 0723

WEATHER FORECAST

Victoria and District—Overcast with widely scattered rain showers, westerly winds, 20 m.p.h. little change in temperature.

Temperatures Yesterday — Maximum, 54; minimum, 47; minimum on the grass, 43.

Sunshine Yesterday—48 minutes.

Britain to Retain "Neutral Position" In Palestine Probe

Arab Delegates Meet to Study Question of Boycotting Inquiry

LAKE SUCCESS, N.Y., May 17 (AP).—Great Britain will maintain a "completely neutral position" in the United Nations Palestine investigation and make no suggestions to the 11-member inquiry commission, a British spokesman said today.

His statement came as delegates to the Ad Hoc committee began a series of week-end conferences to consider whether to advise their governments to boycott the inquiry group.

Dr Fadil Jemali of Iraq said:

"Right now we are taking a position of neutrality. We certainly will advise our governments of what we think they should do. But no decision had been made."

An official spokesman of the Arab executive committee told newsmen in Cairo last night that Emil Ghory, leader of the Palestine Arab delegation to the United Nations General Assembly session, had informed the Mufti of Jerusalem that the "delegates of the five Arab states share our opinion and will advise their governments to boycott the commission."

A spokesman for the Arab League here denied that the five Arab states had taken such a decision.

The inquiry commission will meet May 26 to organize for its investigation.

A British spokesman said J. N. Martin, under-secretary of the British colonial office, would be available to the commission to supply any information that the inquiry might request from the mandatory power, "but we will make no suggestion or offer no recommendation for the solution of the Palestine problem."

The United States was expected to take a similar stand. It maintained neutrality throughout the assembly sessions.

U.S. Citizens On Board Jewish Ship

Among Refugees On Seized Vessel

JERUSALEM, May 17 (AP).—Six United States citizens, discovered on the intercepted refugee ship Hatikvah, which was escorted into Haifa harbor with 1,000 unentitled Jewish refugees aboard, were reported officially tonight to have been detained by Palestine police for further questioning.

The Americans presumably were seamen on the ship, although the announcement did not describe them as such. They were not identified.

The Palestine Government said that as soon as the Hatikvah entered the harbor under British warship escort, ship refugees were placed aboard four transport vessels and taken to detention camps in Cyprus.

The Government said most of the refugees, who were attempting to enter Palestine without visas, formerly were residents of Germany, Poland, Romania and Hungary.

The refugee ship Trade Winds, renamed the Hatikva (Hope), ignoring the Jewish national anthem, was being escorted to Haifa by British destroyers, which intercepted the vessel Friday off the coast of Lebanon.

Russia Ready to Permit Tourists to See Country

WASHINGTON, May 17 (NANA).—The consumers department has been informed that Soviet Russia will permit the first American post-war tourists to enter the country by Spring of next year, it was learned tonight.

Simultaneously, it was disclosed that the first big batch of American businessmen, numbering between 50 and 100 persons will be permitted to go to Leningrad next July to attend the holding of the first Russian trade fair since the end of the war.

The two moves, revealed for the first time today, were hailed both by Commerce and State Department officials as heralding the resumption of the peacetime practice of exchanging cultural and business visitors on a large-scale basis with the Soviet Union.

Ernest C. Ropes, chief of the commerce department's Russian Trade Division, who returned recently from a visit to the U.S.S.R., said he has been told by Soviet officials that only lack of hotel and travel accommodations prevented them from opening the country immediately to tourist travel.

By Spring of 1948 he said, the Russians informed him they expect to have a considerable part of wartime devastation cleaned up and hotel accommodations provided in sufficient quantity to permit a gradual influx of tourists.

He stressed, however, that the Russians themselves emphasized that Spring of 1947 would be the "earliest" they could get started on the tourist program.

Although state department officials were informed of this plan only late today, it was understood the Soviet Government Agency had been negotiating with two American travel agencies for some time to handle the United States travel contracts.

In New York, Louis Berdansky, president of the World Tourist Inc., of West 23rd Street, told the North American Newspaper Alliance he already had signed a contract with intourist representatives to handle Soviet-bound American tourists. He said no visas had been issued yet.

Berdansky announced he had booked between 50 and 100 Americans businessmen to attend the Leningrad fair sales. He said this was different from the usual contract. The Russian purchasing agents, he said, need was trying to "sell" the Russians "a bill of goods" for Mrs. Nelson's courteous attention when he dined at the club.

Her Courtesy Wins $15,000

CHICAGO, May 17 (AP).—It pays to be courteous. Mrs. Lila Nelson, supervisor of the dining-room at the Swedish Club here, has been willed $15,000 by one of the club members.

It was left her by Elmer Lundblad, 69-year-old head of the Kinetic Steel Company who died May 3. And was his way of saying "thank you" for Mrs. Nelson's courteous attention when he dined at the club.

Girl Guides Active in Clean-Up Week

Members of the Tillicum Girl Guides organization, taking an active part in the "Paint-Up, Clean-Up" campaign of the Junior Chamber of Commerce, are pictured above with a small mountain of scrap paper gathered in the Gorge district. All paper, bottles and rags collected were taken to the St. Martin's Parish Hall for disposal. The girls are between 11 and 15 years of age, and have received the thanks and appreciation of the Junior Chamber of Commerce.

—Photo by Ben Hill-Tout.

Berliners See Division of Reich, Russian Zone Dwellers Are Unhappy

BERLIN, May 18 (NANA).—The Moscow conference still echoes here. Many Germans believe its failure will lead to the separation of a United Western Germany from the Soviet-occupied zone, and the average German dweller in the Russian zone today is convinced that he must decide whether he wishes to remain in "Russia" or take his chances on escaping into Western Germany.

Gen. Sir Brian Robertson, deputy governor of the British zone, has stated that a West German state ever was planned and added that any such state would be strictly against the British policy for Germany. But the Germans are skeptical. They conclude that the Russian refusal to agree to the economic unity of all Germany and Anglo-American efforts to improve the economic position of the two merged zones, must lead to a split between East and West Germany.

Actually, the Germans in the Russian zone don't have any choice. There are several rules preventing a move from one zone to another. A few industrial experts might have a way to change their seat from the east to the west, especially if the plant they work for has branches in all zones. But the little man doesn't stand a chance. He can cross the border the "black way"—by getting friends to smuggle him across—but once there he is stamped again for he hasn't a food card and, without a moving permit, he can't get one.

Ever since Germany surrendered, the Germans have weighed the chances of Russia taking over the whole of Germany, and France, Britain, France, Britain and America will retire. Some Germans have been going on for over a year. Whether this is Nazi propaganda or political innocence, the Germans, after the move by which it is surrounded—the Russian zone.

Esquimalt Will Vote For Reeve

Esquimalt Municipal Council will meet Monday night to appoint an acting reeve to succeed the late Lt.-Col. R. J. Reid who died suddenly Wednesday night.

Recently-appointed deputy reeve Councillor A. C. Wurtele said yesterday an acting reeve would be appointed for approximately a month according to the Municipal Election Act, he said; nominations for a new reeve must be opened within 30 days of the reeve's death.

Councillor Wurtele said the Monday meeting of the council would set aside in motion for the election of a new reeve and voting would probably be held in about six weeks.

He said the Greater Victoria transportation franchise would be tabled at the meeting and discussions held on that issue.

Phone Strike Flares Again

WASHINGTON, May 17 (AP).—The national telephone strike in the United States, which had appeared heading swiftly for a patchwork settlement, flared anew on a country-wide scale tonight with an order for reinforced picket lines of equipment installation men.

The National Association of Communications Equipment Workers ordered the Western Electric Company of making an "open declaration of war" and of "union busting" tactics. It directed its members to man again the picket lines that had been abandoned over a great part of the country and called for "the aid of all legitimate labor unions in our struggle."

"We already have assurance that such aid will be forthcoming," George Weaver, president of the union, said in a statement. "Our battle against Bell system tyranny is the battle of all labor."

Nitti Will Form New Ministry

ROME, May 17 (AP).—A spokesman for Premier-Designate Francesco Nitti announced tonight that the western statesman foresaw "no difficulty" in putting together an Italian Government to replace the Alcide de Gasperi Ministry which resigned Tuesday.

Leaders of the Communist and Socialist parties, biggest bloc in Nitti's mission to form a new Italian government, gave him a green light today—with reservations.

After an hour's talk with Nitti, Palmiro Togliatti, Communist leader, declared "we have no objection" to participation in a government of the 78-year-old Conservative economist "provided our program is taken into account." Nitti said the former premier of the pre-Fascist period was a man of "indubitable capacity."

Interest Lags In Zone Voting

BADEN-BADEN, Germany, May 17 (AP).—German apathy toward politics but desperate criticism ever lowered food rations were reported throughout the French zone tonight on the eve of a referendum on a new constitutional election in three states.

German editions estimated that only 40 per cent of the nearly 3,000,000 eligible voters owned up to the polls tomorrow, compared with 70 per cent in the first local elections last September.

Poor political parties, ranging from the right-wing pro-Catholic Christian Socialists to the Communists, endorsed the Constitution demonstrate their fitness for democracy by voting but party leaders conceded interest was at a low ebb.

All other occupation zones in Germany already have held state elections.

To Battle Cost Of Buildings

VANCOUVER, May 17 (CP).—A labor-management committee has been set up by the Building Trades Council (A.F.L.) and the Building Construction Industries Exchange to combat rising costs in the British Columbia building industry.

The council representa all A.F.L. unions in the construction business and all provincial firms are represented by the exchange. The new committee will be known as the building industry labor-employer relations committee.

Two men from the unions and two representing the management will strive to check the rising building costs which, in some cases, have doubled the price of homes and priced many prospective homeowners out of the market.

"It is generally recognized by the contractors and union officials that the most serious question confronting the whole industry at the present time is the continued rise in the costs of construction," a statement issued by the committee said.

"It and many others must be found to lower construction costs if the industry is to be maintained for a uninterrupted level of employment."

Defender of Marshal Von Kesselring Reiterates Desire to See Him Freed

LONDON, May 18 (Reuters).—Lt.-Gen. Sir Oliver Leese, former commander of the British forces in Italy, who prevented last week at the death sentences passed on German Field Marshal Albert von Kesselring for war crimes in Italy, said in an interview today that "my protest was justified." He added that it drew the attention of the British Government and Parliament to the case.

Gen. Leese, the man who succeeded Field Marshal Viscount Montgomery as commander of the Eighth Army, was reported in last week as "very sad" at the Kesselring death sentence.

"Kesselring was a gallant soldier who fought his battles well and cleanly," Gen. Leese told a Sunday Pictorial correspondent. "Eighth Army men who fought against him had no complaints about his conduct."

Like (Field Marshal) Erwin Rommel, Kesselring set a very good example in the treatment of prisoners," Gen. Leese said.

Today Gen. Leese said: "Since my first expression of opinion I have received many letters from former Eighth Army men who fought with me against Kesselring in Italy.

"The overwhelming majority of them support my views. I feel the first-class opinion of Kesselring as a soldier and am very glad indeed that he has changed his mind and decided to appeal against his sentence. The matter has been aired in Parliament. Throughout this controversy my opinions have been those of a soldier who fought against Kesselring. The civil side of the question has, of course, to be taken into consideration, but of course I know nothing of that."

Gen. Leese's comments started a flood of correspondence in the London press. Randolph Churchill, son of Britain's wartime Prime Minister, wrote to The Daily Telegraph: "I am ashamed that two years after Germany capitulated unconditionally the War Office warned all officers from field marshals to subalterns to keep their own counsel on the issue.

"Bishops joined with generals in the wrecky battle and on Wednesday, Gen. Leese told a Sunday Pictorial correspondent, "English Army men had no complaints about his conduct."

"Actually, Kesselring, itself was trying to be a soldier and fought against Kesselring. The civil side of the question has, of course, to be taken into consideration, but of course I know nothing of that."

Gen. Leese's comments started a flood of correspondence in the London press. Randolph Churchill, son of Britain's wartime Prime Minister, wrote to The Daily Telegraph: "I am ashamed that two years after Germany capitulated unconditionally the War Office warned all officers from field marshals to subalterns to keep their own counsel on the issue.

"Bishops joined with generals in the wrecky battle and on Wednesday, Gen. Leese told a Sunday Pictorial correspondent, "English Army men had no complaints about his conduct."

"Actually, Kesselring itself was trying to be a soldier and fought against Kesselring. The civil side of the question has, of course, to be taken into consideration, but of course I know nothing of that."

Groom, Guests Go to Hospital

SPRINGFIELD, Mass., May 17 (AP).—More than 40 persons were in hospital tonight after attending a wedding reception dinner. All apparently are suffering from food poisoning. The names of seven have been put on the danger list.

The bridegroom is in a serious condition, but the bride was not affected. She said she was so relieved that she ate and drank nothing

Hitler Hoped for Secret Peace With Russians, Documents Show

WASHINGTON, May 17 (AP).—The Nazis hoped for an armistice with Russia that would let them turn their wrath on the United States, Britain and the Soviets would have enough time to draw some lesse from the United States.

This is the most startling revelation by Hitler camps in light tonight in the case of Kesselring's partisan-lady shocking. By surrendering an army of 1,000,000 men to Field Marshal Alexander he established an exceptional claim to be treated with mercy.

Bishops joined with generals in the wrecky battle and on Wednesday, the War Office warned all officers from field marshals to subalterns to keep their own counsel on the issue.

Kay Trevelyan Will Be Victoria's May Queen

May Harris and Dorothy Saunders Are Princesses—Top Vote 170,000

Kay Trevelyan, 23-year-old candidate of the Joint Council of Retail Employees, will be Victoria's May Queen.

The former active swimmer with the Y.W.C.A. and employee of Safeway Stores Ltd., by an unofficial count last night had tabulated 170,000 votes, heading the list of seven girls contesting the title.

May Harris, 18 daughter of Lieut. Ernie Harris of the Victoria Fire Department, candidate of the City of Victoria Employees's Association, will be first princess, with a total of 168,000 votes.

Second princess is Dorothy Saunders, 20, candidate of Canadian Super Service and Cen's U-Drive with 10,340 votes.

The remaining four girls will act as ladies-in-waiting to the queen during the May 24 celebrations in the city. They are Fernie Clarke, Victoria Auto Rentals candidate, Helen McCaughey, from the Hudson's Bay Bracket Club; Jessie Robertson, sponsored by the United Scottish Societies and Marjorie Ross, Youth Action Committee candidate.

At a count of 170,000 votes, in the aide of the votes, it was announced.

Official announcement of the May Queen for Victoria will take place at a special banquet tonight at 7 in the Strathcona Hotel, and radio station CJVI will broadcast final results.

All candidates, with their mothers, sponsors and managers will attend the function, and Mayor Percy E. George will be present to extend congratulations to the elected queen on behalf of the City Council and the citizens of Greater Victoria.

Others attending the dinner will be the Greater Victoria May 24 Celebration Association, the Lions Club committee for the celebrations and other city officials.

More than 400 persons crowded the corner of Douglas and Yates Street last night around it's clock to watch the final tabling, placed on the large board there. The crowd applauded as placards were placed in windows showing the number of votes for each candidate.

Earlier in the evening, a smaller group crowded campaign headquarters on Yates Street as the votes were being counted.

The Winners

KAY TREVELYAN
Queen

MAY HARRIS
Princess

DOROTHY SAUNDERS
Princess

Interior Loggers Talk Vote

Say Negotiations Futile and Useless

VANCOUVER, May 17 (CP).—A threat to take a strike vote among Interior British Columbia lumbermen "unless employers sincerely enter into negotiations in good faith" was issued in a statement here today by Harold Pritchett, president of the International Woodworkers of America (C.I.O.).

The statement declared that negotiations conducted between the union and J. H. Ruddock, representing the operators, were "fruitless and insulting to say the least."

Mr. Ruddock commenting on the statement, asked: "Are they going to live up to the Industrial Conciliation and Arbitration Act, or go out on strike again illegally?"

New Provincial legislation calls for Government-supervised strike votes before a union can call a strike.

The union said their proposal for a 40-hour week was "fairly reasonable and Interior sawmill operators indicated that the present 44-hour week be boosted to 48 hours.

Mr. Ruddock said he asked the I.W.A. to consider the 44-hour week "on account of the shortness of the season," adding that it would pay the men to work longer hours during the remainder of the season.

Powell River Man Injured

VANCOUVER, May 17 (CP).—George Brenshaw, of Powell River, was flown to hospital here today suffering from a fractured skull and a "mass of lacerations and bruises," calls were not immediately available here.

Hospital attendants described his condition as only "fair" late Saturday night.

Britain Budgets Million Yearly for Advertising

LONDON, May 17 (CP).—The 4 British Government has launched a $1,000,000-a-year advertising and publicity campaign. Its theme could be summed up as follows: "We are in a hole economically and all of us will have to work to get out of it."

Sir Stafford Cripps, President of the Board of Trade, speaks for the Cabinet's economic high command when he says: "In a couple of years I hope we shall be out of the red." As for the campaign, Sir Stafford remarked that it will continue and the money will be spent for it as long as is necessary.

He emphasized that information still accompanied by pictures—like graphs showing needs of various industries and setting industrial targets.

More than 2,000 speeches have been lined up. And there will be all sorts of posters. Special movies and an exhibition are planned.

Viceroy Given Second Honor

QUEBEC, May 17 (CP).—The Governor-General, Viscount Alexander, today received his second honorary degree of the week when Laval University conferred on him an honorary Doctorate of Law Earlier, he was similarly honored by Dalhousie University at Halifax.

India Wreck Fatal to 30

CALCUTTA, May 17 (Reuters).—Thirty people were killed and 18 injured when an express train was derailed today on the Bengal-Assam Railway.

The accident occurred shortly after midnight when, it was officially stated, the engine and nine coaches of the train overturned.

Byrnes Advises Nations Meet on Equal Terms

WASHINGTON, May 17 (AP).—James F Byrnes, former Secretary of State, believes "we can overcome these difficulties" which handicap peace, and that in both Russia and the United States "there is too much talk about war and too little about lasting peace."

He said neither country wants to go to war, he said, and only blundering leadership could bring about another conflict.

He called on both Russia and the United States to realize that neither can dictate the terms of peace and that "there is no place for the 'take' or leave it' attitude.

Byrnes' speech was for a gathering of Variety Clubs International in receiving the 1946 award which this organization of people from the entertainment world presents annually to some person who has "helped to make this world a better world."

It was Byrnes' first major public pronouncement on foreign policy since he turned over his office to George C. Marshall early this

In saying that great powers should not be too stubborn in their demands, the former Cabinet member declared that "in this imperfect world there is no perfect peace."

He said neither country wants to go to war, he said, and only blundering leadership could bring about another conflict.

He called on both Russia and the United States to realize that neither can dictate the terms of peace and that "there is no place for the 'take' or leave it' attitude.

Byrnes' speech was for a gathering of Variety Clubs International in receiving the 1946 award which this organization of people from the entertainment world presents annually to some person who has "helped to make this world a better world."

It was Byrnes' first major public pronouncement on foreign policy since he turned over his office to

More Germans Join Protest

BERLIN, May 17 (AP).—German white collar workers joined today in protests in the British zone against low food rations.

Speakers addressing a meeting in Hamburg of 1,400 clerical employees from the gas, electricity and coal work, asserted that conditions were "far worse than in 1939," and added: "We are therefore entitled to extra rations and shall continue to fight for them until they are granted."

Highs and Lows Of the Weather

	Max	Min	Precip. inches
Montreal	70	47	
Ottawa	68	37	Trace
Port Arthur	38	31	
Toronto	70	41	.07
Winnipeg	54	36	
Regina	63	44	Trace
Saskatoon	63	42	Trace
Prince Albert	53	37	
Prince Rupert	52	41	Trace
Edmonton	60	41	.01
Medicine Hat	67	44	.04
Calgary	60	41	
Calgary	53	39	
Vancouver	54	46	
Lethbridge	60	40	
Penticton	59	41	Trace
Nelson	57	41	.01
Victoria	47	44	
Kamloops	57	41	
Tatoosh	51	47	
Prince Rupert	56	49	.35
Prince George	57	41	
Grand Forks	57	40	
Cranbrook	57	41	
Portland	61	49	
Seattle	59	44	
Chicago	70	54	.40
San Francisco	59	51	
Los Angeles	66	53	

TODAY'S FEATURES

Comics	Page 8
Culbertson on Bridge	Page 8
Editorials	Page 4
Finance	Page 8
Radio Programs	Page 15, 16
Serial	Page 6
Sport	Page 13, 14
Theatres	Page 11
Vancouver Island News	Page 10
Women's Clubs	Page 5

Britain's Labor "Rebels" Mum During Foreign Policy Debate

LONDON, May 18 (CP).—One of the week's most significant political stories was buried behind the spot news of Foreign Secretary Bevin's pronouncements on foreign policy—the foreign policy "rebels" of the Labor party were not even a small factor in the two-day debate.

A few months ago there were some observers who expressed belief that the "rebels" were a danger to the Attlee Government and might be able to force withdrawal from Government policy, which in effect is a continuation of the Conservative-dominated policy of the last Parliament.

But when Bevin opened last week's debate with a speech which distinctly criticized the Russian position at the Moscow Foreign Ministers' Conference, nobody raised any serious objections to his interpretation of the cause of failure to reach agreement on major issues.

"Rebels" were noticeably absent from the list of speakers. The debate ended without a vote.

This probably is an indication that the Labor Party Conference at Margate, Kent, later this month will pay less attention to foreign policy than was expected and instead will concentrate more on domestic matters such as last Saturday's Trade Union Congress report on the country's economic situation.

Why this apparent retreat by the "rebel" group? Some contend it is because the group accomplished by back-door means what it failed to do by frontal attack.

Under pressure of party "rebels" the Government has reduced from 18 months to 12 the period of compulsory military service. Richard Crossman, one of the leaders of the "rebels," has claimed this action makes it impossible to maintain present foreign policy, that withdrawal from many places will be necessary because of lack of adequate military forces.

Whether or not that is the reason for the lack of anti-Bevin arguments to last week's debate, heavier emphasis on domestic matters at Margate is indicated and the T.U.C. statement—since the T.U.C. provides the largest single bloc of Labor supporters—is certain to get much attention.

In some places the T.U.C. goes right across the Government policy. At the same time that the Government is doing its utmost to increase exports, the union organization calls for a decrease to exports to provide opportunity to restore and improve capital equipment of coal industry, electricity, and transport services and other basic industries.

At a time when the reduction in the conscription period has forced the services to amend their planned program, the T.U.C. urges still further acceleration in the reduction of the armed forces to reach the March, 1948, figure by the end of this year.

Answers Call Saves Own Son

LAKEVILLE, Ind., May 17 (AP).—Mrs. James Peters, a young housewife, answered a call for help late yesterday by plunging fully clothed into the chilly waters of Riddles Lake to rescue a child who had fallen in.

When she swam out and brought the boy to the top, she learned that he was her son, Jimmy, four.

She towed her unconscious son back to the shore and began artificial respiration.

By the time firemen and a doctor arrived, the boy had been revived.

Party Ends In Fatality

KAMLOOPS, May 17 (CP).—Following an argument after a party here early today, C. E. (Chuck) Person, 25, is dead of bullet wounds and T. D. Haywood, 25, under arrest charged with murder.

Person died in an ambulance en route to hospital from a lane back of Haywood's home.

Provincial Police said that Person and his wife were guests at a party at Haywood's house. Shortly after midnight, Person and Haywood had an altercation and went outside where the dispute developed into a fist fight.

A little later a shot was heard. Other members of the party went outside and found Person lying in the lane with a bullet wound in his chest.

When police arrived they placed Haywood under arrest. He appeared in city police court today on a murder charge and was remanded for eight days.

The two men had known each other for a considerable time.

London Does Not Deny Dollar Crisis Probable

LONDON, May 18 (Sunday) (Reuters).—Reports from Canada that the blackest possible picture of an approaching dollar crisis for the whole world has been painted to Ottawa during the last few days by officials of the British Treasury are not denied by officials in London.

Though the Ottawa talks were confidential, there is every reason to believe that the reports are true.

The situation, as seen by both official and unofficial quarters here, unquestionably forecasts a dollar crisis, not merely for Britain but for the world.

Some British officials believe that the world simply has not enough gold to square its accounts with the United States.

Unofficial opinion is typified by the bald statement of the weekly publication, The Economist, that a first-class dollar crisis in Britain next year is "absolutely certain—" on which a fair comment might be that, as things are going, the "next year" begins to look optimistic; and by the statement of Oxford University's Institute of Statistics that "a world slump may prove the only effective means of preventing the world from importing too many goods from the U.S.A."

So far this year the world, for lack of other means of paying for the balance of imports from the United States, has had to send gold to the United States at the fastest rate on record, excepting only 1939 and 1940, when payments for war supplies coincided with a flight of capital to the United States.

Britain's recent drawings on her dollar loan have been heavy. That American loan, of $3,750,000,000, was supposed to last for more than three years. In the second half of last year Britain drew only $600,000,000 of it. By May 12 of this year, less than four and a half months later Britain had to draw another $1,150,000,000 and the rate of drawings accelerated rapidly in the latest weeks.

Even allowing that not all of the drawing on May 12 has yet been spent, that is at the rate of fully $2,800,000,000 in the single year 1947, which would leave almost none of the loan by the end of this year.

Labor Shortage Ties Up Industry

VANCOUVER, May 17 (CP).—A total of 7,000 job vacancies in British Columbia has been attributed to a shortage of both skilled and unskilled labor and is a handicap to many branches of basic industries.

A statement issued here today by William Horrobin, regional director of the National Employment Service, said the figure was 5,200 a year ago, and attributed the lesser figure to a trend toward relatively full employment and stability in industrial employment.

Heals Range To Be Drained

Special to The Daily Colonist

OTTAWA, May 17.—Maj.-Gen. George R. Pearkes, V.C., M.P., was advised today by the Department of National Defence that an order in council has been approved for the payment by the Dominion Government of the sum of $1,872 for the draining of Heals rifle range at Royal Oak in Victoria.

For some time Gen. Pearkes has been pressing the department to assume its fair share of this work. The amount will be paid by Ottawa to the Municipality of Saanich, which has undertaken to do the work on a co-operative basis. The farmers concerned are contributing.

Of recent years the stream that carries away surplus water from Prospect Lake to Todd Inlet has become blocked and the dykes badly undermined, with the result that the rifle range and adjacent fields have flooded badly. The repair of dykes and ditch will be of very material assistance to the farmers in the immediate area.

Little Change In Food Supply

WASHINGTON, May 17 (AP).—The world food supply for the coming year will be little, if any, larger than during the current year despite widespread efforts to boost production, the Agriculture Department said tonight.

A severe Winter, extensive floods, and labor shortages reduced the acreage of Winter food grains below that of a year ago in Western Europe, scene of recent outbreaks of unrest over food shortages.

Only a small part of this acreage loss will be made up by Spring grain plantings. However, there will probably be larger acreages of sugar beets, potatoes and feed grains, and a further recovery in the output of livestock products.

Robeson Gives Concert Only

TORONTO, May 17 (CP).—Paul Robeson, famed American baritone, presented a program tonight to a packed audience in the Coliseum here, but no untoward incidents marked the concert.

The Toronto Police Commission permitted the concert providing Mr. Robeson, known for his leftist leanings and anti-British attitude, made no speeches.

He accepted the ruling, but charged that Canadians were looking for a spy under every bed following the recent espionage trials.

"If the Canadian and American people aren't careful there will be no democratic privileges of any kind left," he said.

His only spoken words at the concert came at the end of an inspiring program. After singing many airs of the United Nations and of the Spanish Civil War, he returned to the platform at the insistence of the audience. He spoke only six words. They were: "I will fight to the end." The great Coliseum rocked with a burst of tumultuous applause.

Metal Strike Ends Suddenly

SEATTLE, May 17 (AP).—Settlement of a two-day-old metal trades strike which shut down most of Western Washington's metal fabricating industry was disclosed tonight in a surprise announcement by union and management spokesmen.

A. F. O'Neil, union representative, and H. Denzil Hailey, representing employers, issued a joint statement reporting that an agreement had been reached after a secret, day-long meeting.

The proposal now goes to individual unions for ratification, and if approved will send approximately 5,000 members of 10 A.F.L. unions back to work Tuesday in 100 Seattle area shops.

Effect of the announcement was marred, however, by an immediate dissent of one of the striking unions, the welders local No. 541. An official of the local said his group was not represented at the secret meeting and "the welders will remain on strike."

Unofficial but authoritative sources reported that the proposed agreement will give striking workers their demanded 13 1-2 cents an hour wage increase, six paid holidays and two-week vacations after four years of employment.

Denies Sugar Scarce in U.S.

WASHINGTON, May 17 (AP).—Senator Wherry (R., Neb.) said tonight the United States Agriculture Department is spreading "scarcity propaganda" in its administration of sugar rationing.

He said the problem now is not how to spread scarce supplies but "what to do with the surplus."

"The latest specific instance of implied scarcity propaganda is the department's press release concerning the validating of sugar stamp No. 12, good for ten pounds of sugar," Wherry said in a statement.

"Sugar is not only available—its storage is a major problem with refiners who are having trouble finding space for the largest supply on hand in years," Wherry continued.

Communism Curb Urged

WASHINGTON, May 17 (AP).—Attorney-General Clark suggested today that any steps toward strengthening the Government's hand against Communists be taken through new legislation.

It would not do much good, he said, to amend the Voorhis Anti-Anarchistic Act which he described as "one of the weakest criminal enforcement sanctions on the Statute Books."

SCIENTIST DIES

CAMBRIDGE, England, May 17 (Reuters).—The death of Sir Frederick Gowland Hopkins, discoverer of vitamins, was announced here today. He was 86.

TWO SOLDIERS MISSING

JERUSALEM, May 17 (Reuters).—A broadcast today announced two soldiers of the Royal Irish Fusiliers had been missing 24 hours. Both wore civilian clothes when last seen.

Will Investigate Crash of Tram

VANCOUVER, May 17 (CP).—The Provincial Railways Department and officials of the B.C. Electric Railway Co. today ordered an investigation into the cause of the street car accident here this morning in which two persons were seriously injured. The tram failed to make a turn at the bottom of a steep grade after its brakes began to slip, and rolled over on its side.

Eugene Swanson, chief railway department inspector, said he had been informed that the brakes had been checked and tested just two days ago, and claimed that an initial inspection revealed that the brakes should have functioned.

"We are not blaming anyone," a company vice-president said. "Responsibility will be fixed only after a thorough investigation."

...Oddities...

NEW YORK, May 17 (CP).—Handras Marcos, 36, was working on scaffolding under an elevated railway when he heard a train coming.

Curious, he poked his head between the ties to see which way it was going.

Shortly after, he was treated for a scalp laceration. Another inch, police say, and he would have lost his head.

NEW YORK, May 17 (CP).—When Jackson Jewelers closed for business Thursday there were $20,000 worth of rings, watches, unset diamonds, bracelets and cigarette lighters in the company safe, as well as an unopened bottle of whisky.

When the shop opened yesterday, the safe was empty of all but the whisky bottle. It was empty too.

DIJON, France, May 17 (AP).—The United States Ambassador to France will have to swear that he will never "cut" his wine with water.

With this pledge, Ambassador Jefferson Caffery will be admitted into the Knights Wine-Tasters, one of the most ancient and picturesque orders in France.

The ceremony is held in a wine-cellar of Burgundy's famous Clos Vougeot wine-growing estate, first cultivated by monks.

15,000 Chinese Students Strike

SHANGHAI, May 17 (AP).—The wave of Chinese student strikes spread to 13 universities today, with an estimated 15,000 absent from classes in various cities to emphasize demands for higher food rations, increased Government subsidies and changes in courses.

Five Shanghai universities were idle, as were two in Nanking, three to Peiping, two in Hangchow and one in Kinhwa.

The inflationary situation also caused the Shanghai Security Stock Exchange to close when brokers protested a new Government regulation requiring them to furnish security in Government bonds based on United Stated dollars instead of to Chinese cash.

NAZIS TO NEW CAMP

HAMBURG, May 17 (Reuters).—Nearly 2,000 Nazis charged with war crimes are being moved from internment camps in various parts of the British zone to a new escape-proof camp at Fishbeck, a southwestern suburb of Hamburg, to await trial, it was learned here today.

it's the New DORMEYER!

Enjoy its DAILY DOZEN uses!
$38.50
AT
YOUNG'S RADIO SERVICE
704 FORT ST — E 0161

White Blouses

SHEERS - CREPES
PIQUE

Beautifully embroidered, lace trimmed, so dainty and feminine—others tailored and sophisticated—all fashion-wise!

Sizes 32 to 44

Scurrahs
from 5.00
728 YATES

A Gift of Silver Says It All!

There could be no more appropriate gift to the bride than a choice from this lovely flatware. Here is Community Plate, Rogers, International Sterling, all in beautiful patterns that are masterpieces of design. In a wide variety of sets and moderately priced.

Budget Terms If Desired

F. W. Francis
1210 Douglas St.—At the Sign of the Big Clock

FIXING STOPS FRETTING!

Have repairs made soon. Save further damage to parts "on the blink" and to your already-frayed nerves.

ELECTRICAL REPAIRS
A SPECIALTY

Wilson MOTORS LTD.
VICTORIA - OAK BAY
LANGFORD - DUNCAN

HEAR Again

How quickly you gain confidence in yourself when you KNOW you can hear clearly! Western Electric's NEW Hearing Aid has proved this to thousands of users. Try this new model in your own home without obligation and prove it for yourself. Call at this office or write for free booklet.

Repairs, Batteries, Moulded Earpieces, Invisible Earpieces for All Standard Makes of Hearing Aids

VICTORIA HEARING AID CO.
B. S. H. TYE 326 PEMBERTON BLDG.
625 FORT STREET
OWNED AND OPERATED BY HARD-OF-HEARING PEOPLE
Oldest Established Hearing Aid Company on Vancouver Island

BUILDINGS, BOATS, BULLDOZERS
SPECIALIZED EQUIPMENT
MAKES THE MOVE WITH EASE AND ECONOMY
HEANEY'S
"CAREFUL SINCE 1890"

DOLLARS and SENSE

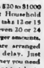

See HOUSEHOLD FINANCE

You may borrow from $20 to $1000 without endorsers at Household Finance, and you may take 12 or 15 months to repay. Or even 20 or 24 months on loans of larger amounts.

Household loans are arranged promptly, with no delay. Just decide how much money you need and how long you want to take to repay. Phone first, then come in. Your money can be ready the same day you apply.

620 View Street, at Broad
Central Building G-arden 4159
VICTORIA, B.C.

HFC HOUSEHOLD FINANCE

Inglis Glasteel

AUTOMATIC ELECTRIC STORAGE WATER HEATER

GLASTEEL-heated water comes in contact with chemically-inert glass . . . there is no corrosion . . . no rust. It is heated in glass . . . stored in glass.

Extra heavy Fibreglas insulation 3 inches thick holds the heat inside the tank and the consumption of electricity is always at a minimum.

IMMEDIATE DELIVERY

SEE THEM NOW AT

J. C. ROACH
SALES AND SERVICE
512 Yates Street — B 4112

GARDEN NEEDS AND EQUIPMENT

CALL IN AND SEE THE ENGLISH-MADE
WASP LAWN MOWER

Cuts and rolls in one operation. Six 12-Inch Blades, Feather Light Ball-Bearing Action, Chain-Driven 12-Inch Roller, All-Metal Grass Box, Handles adjustable to any height. See this Quality Lawn Mower with these and other outstanding features. Built for a lifetime of trouble-free service — $35.00

PENNSYLVANIA LAWN MOWERS—"Junior" Model featuring five 16-Inch Blades which are self-sharpening, Roller Bearings, Rubber Tires — $47.75

Also in Stock: A Complete Range of Lower-Priced Lawn Mowers

GARDEN CULTIVATORS AND WEEDERS—Complete with plough and vegetable tiller attachments — $8.45

SOLID, WELL-CONSTRUCTED WOODEN WHEELBARROWS — $8.85

FARMERETTE DE LUXE WOODEN WHEELBARROWS, with metal tray — $10.95

LIMITED SUPPLY ONLY
Two-Ply Corrugated Garden Hose, 50-foot lengths, complete with couplings — $8.95

For All Your Garden Needs Come to the Coast

COAST Hardware

MACDONALD'S ... have 25 General Electric WASHERS

FOR IMMEDIATE DELIVERY to Customers Whose Names Appear on Our Waiting List! If Your Name Is on Our List COME In, All Orders Are Filled in Turn

MACDONALD'S LTD.
FURNITURE
Corner View and Douglas
ELECTRIC
CHINAWARE
Phone E 1171

Load Frozen Salmon on Cold Storage Barge

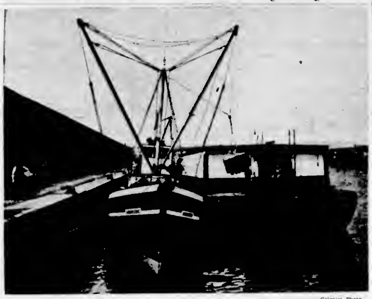

—Colonist Photo.

Interest along Victoria's waterfront last week was focused on a fish-handling operation of B.C. Packers, Ltd. The above photograph was taken at the Outer Wharf plant as large boxes of frozen salmon were transferred from the jetty to a cold storage barge. A boom arrangement on the tug Koskeeno, in the centre, was used to handle the fish boxes. The barge, owned by B.C. Packers, Ltd., and loaded with many tons of the frozen fish, will be towed to Vancouver. From the Mainland city the shipment will be distributed throughout the province.

Another Milestone in Career Is Marked by Chris Spencer

Celebration last Thursday of the 79th birthday of Christopher Spencer, president of David Spencer, Ltd., marks another milestone in the career of the son of the founder of a business which started in Victoria in 1873.

The firm's founder, David Spencer, was born in St. Atham, Glamorganshire, Wales, in 1837, and came to British Columbia as a young man in 1862. Soon after his arrival, he bought a book and stationery business from J. Corin, and of this transaction an advertisement, three columns wide and six inches deep, appeared in The British Colonist in January of 1864.

CHRISTOPHER SPENCER

After conducting the stationery business successfully for some time Mr. Spencer sold out, and in company with William Denny purchased the dry goods business of Findlay, Durham & Brodie, on the corner of Fort and Government Streets, known as "Victoria House."

Everything sold in Victoria in the early days came from Britain, and as soon as a ship would arrive in port, all merchants doing business at that time would take extra space in advertising the new arrival of goods.

The dry goods business was one that Mr. Spencer thoroughly understood. Prior to his arrival in Canada he had spent a five-year apprenticeship in a similar business in Wales. For a five-year period until 1878, following the partnership, the business flourished, and at that time, in accordance with an agreement between the two partners, Mr Denny retained the business then in operation, and Mr. Spencer leased the premises at Government Street near Fort, where he commenced under his own management.

Mr Spencer developed the business along with the growth of the city, and in 1878 the first store was leased. In 1882, an L-shaped plot of land, with a frontage of 33 feet on Government Street and 56 feet on Broad, was bought, and a few years later a two-story building was erected on the site.

The ground floor of the new building was used as a store, with the second floor utilized by the Y M C.A. and for office accommodation. As time went on, 33 feet, extending from Government to Broad Street was purchased from William Denny and afterwards another 30 feet on Broad Street was acquired by the company.

It was at this time the business began to assume its present character. To an exclusive dry goods stock, other items were gradually added, such as clothing, shoes, furniture, books, china, stoves, drugs and kitchenware. Close touch was kept with markets in Britain and buyers were constantly traveling back and forth to Europe.

Chris Spencer, son of the store founder, was born in Victoria May 17, 1868, and after attending Victoria High School joined the firm in 1882. He opened the Vancouver branch of the store in 1907 on Hastings Street, which was later joined by a nine-story building built on Cordova Street.

The Victoria store suffered a temporary setback on October 26, 1910, when the building was destroyed by fire.

Earlier, negotiations had been entered into with a view of purchasing the Driard Hotel, and this was accomplished at once. Through working day and night the task of getting the Driard Building ready for stock was carried on, and after a few weeks the store was again ready for operation with stock from the Vancouver store.

Later, the Imperial Hotel and Victoria Theatre were also bought, and formed a nucleus for the present business.

Today, David Spencer Limited, besides the Victoria and Vancouver stores, has branch stores in New Westminster, Chilliwack, Duncan, Courtenay, Nanaimo, and a new building being completed at Mission on the Mainland.

Dominion President Is Honored By City Chartered Accountants

President of the Dominion Association of Chartered Accountants, Richard C. Field, Victoria, was honored at a dinner in the Union Club tendered him by members of the Victoria branch of the British Columbia Institute of Chartered Accountants.

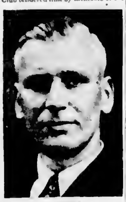

R. C. FIELD

Thomas Bailey, local member of the institute council, acted as chairman and presented Mr. Field with an engraved silver tray.

Fred Johnson, Winnipeg, past president of the association, paid high tribute to Mr. Field's service during the past five years as a member of the association council.

Stabilizing influence of chartered accountants in the business life of the community was noted by Finance Minister Herbert Anscomb, who discussed growth of industry in the province and its future.

Possibility of future use of lumber by-products as a result of keen competition between British Columbia and the Scandinavian countries was also predicted by the minister.

Best Speaker Will Travel To Penticton

Beverly Clark, of Chemainus, winner of the Island finals in the Knights of Pythias public speaking contest, will leave soon for Penticton where she will compete with other district winners for the provincial finals next Wednesday.

Students under 18 years of age all over the continent took part in initial competitions in each district, and these are being narrowed down to each Grand Domain, usually comprising one province or state.

Winner of the Grand Domain contest in Penticton will be eligible for the Pacific Northwest district contest including winners from British Columbia, Washington, Oregon and Idaho. This competition will be held in Victoria, it was announced.

Farm Youngsters To Have Annual

Starting with the current year, farm youngsters in the province who are members of the Junior Club will have an illustrated annual on club activities.

The annual has been arranged by the B C Farmer and Gardener, and Dr J B Munro, deputy minister of agriculture, has pledged the full cooperation of his department.

The book, which will be drawn up to bring club members a record of the year's achievements in every district will contain all details of Junior Club activities in the province, including competitions, field days, fair work and prizes offered. Distribution is expected to start about the end of the year.

SHIP EXPECTED HERE

The freighter Lock Ryan, of the Royal Mail Lines, is scheduled to take on cargo at London on or about June 5, and will make deliveries at Pacific ports of the U.S.A. and Canada. It was announced yesterday by George Paulin, local agent of the line. The ship is expected to dock at Victoria.

"Cat Burglar" Prowls Homes

Two Victoria homes were prowled early Saturday morning in what police believe to be the work of a "cat burglar," who is also suspected of entering homes in Esquimalt and Oak Bay a week ago.

According to city police, a Douglas Street resident was awakened by a prowler at 3 a.m. yesterday, and on investigating discovered a radio missing.

A home on Barclay Street, Oak Bay, was entered by forcing a window early yesterday morning, but nothing was reported missing.

While occupants slept on Saturday, May 3, three robberies were reported in Esquimalt. Police said seven bedrooms were entered. A similar incident was reported last Saturday morning in Oak Bay.

FUNERAL NOTICE

The funeral of the late Comrade Charles O. Maconachie, B.A.V.C. 3rd Corps Artillery, will take place Monday afternoon, May 19, at 3 p.m., from St. Mary's Church.

Members of Britannia Branch No. 7 Canadian Legion, B.E.S.L., and Ladies' Auxiliary are requested to attend.

B. B. COERVS
Secretary

The Local Scene

With Additional District News on Page 23

Will Present $1,200 Cheque To Solarium Junior League

A cheque for $1,200—net proceeds of the recent B.C. Products Fair—will be presented by the Junior Chamber of Commerce to members of the Queen Alexandra Solarium Junior League at a special meeting to be held Thursday night at the Empress Hotel.

George Beck, publicity committee chairman of the Junior Chamber, also reports cash and merchandise prizes will be awarded to winners of the organization's recent poster contest, held in connection with its "Paint-Up, Clean-Up" campaign.

Students of Greater Victoria schools participated in the contest. Winner of the first prize is William "Billy" Bowles, 13, of South Park School.

Second and third prizes were won by Ruth Trousil of Mt. Tolmie School, and Eleanor Lapp, of Craigflower School, respectively.

At the same meeting a large silver trophy will also be awarded to the winner of another junior chamber contest which enabled students to fill out individual cards listing various activities in which he or she had participated in connection with the "Paint-Up, Clean-Up" drive.

TO DEDICATE BOAT

Messenger III new mission boat of the Shantymen's Christian Association, will be officially dedicated at a ceremony to be held at the Causeway float today at 2:30 p.m.

Specially designed for service in treacherous waters of the West Coast, where she will operate, the 49-foot vessel will be under the command of coast missionaries Percy E. Wills and Harold Peters.

SOLVE "KIDNAPPING"

A five-year-old girl who took a fancy to a baby in a pram outside a downtown department store on Friday, led police to believe they had a kidnapping case on their hands.

After a one-and-a-half-hour search, however, police discovered the kidnapping was not in the criminal category.

Mrs. E. Horigan, Colquitz, P.O., mother of the baby, informed police she had left her baby boy parked in a buggy by the doorway of the department store. On her return she saw no trace of the baby or the pram.

City police were alerted, and Constable H. T. Ferguson recovered the child on Fort Street.

CONTINUE DRIVE

Current drive for funds in the British Columbia Conquer Cancer Campaign will continue for another week, J. Nelson Gibson, Victoria chairman, reported yesterday. Results of the campaign to date, he said, were satisfactory.

Part of a provincial campaign to raise funds for diagnosis centres to combat the disease, a successful drive will mean establishment of a clinic in Victoria.

FIRE EXTINGUISHED

City firemen put out a small fire in a wall partition at 811 View Street at 9.30 yesterday morning. Damage, according to firemen, was slight.

ENTERTAIN VETERANS

Sponsored by Britannia Branch of the Canadian Legion, a concert party of ten performers presented an entertainment program Friday night for the patients in the Victoria Veterans' Hospital.

Directed by Stan James, with Jim McGrath as master of ceremonies, the group featured Bill Emerson at the piano, Mrs. Ethel Clark and George Clark in a duet; Ilace Roskelly and Frances Merrimen, pupils of the Florence Clough Dancing Academy, Eric Chambers, Arthur Jackman and Joe Dobbie.

LECTURES AT COURSE

Word has been received by Mrs James L. Watson, 1240 Oscar Street, that her son, Dr. Donald S. Watson, associate professor of economics at George Washington University, Washington, D.C., will teach economics at the special 12-week foreign service review course, to be given at the university.

Dr. Watson is a graduate of Victoria High School and received his Bachelor of Arts degree at the University of British Columbia, and Doctor of Philosophy at the University of California at Berkeley.

He is a member of Artus, national honorary economics society, and of Pi Gamma Mu, national social science honor society. He is co-author of "Government Spending and Economic Expansion," with A. E. Burns.

WARD 4 RATEPAYERS

Monthly meeting of the Ward 4 Saanich Ratepayers' Association will be held in the Marigold Scout Hall Monday at 8 p.m.

GENERAL REHEARSAL

General rehearsal for those taking part in the massed choir program, May 23, at the Bay Street Armoury will be held Sunday afternoon at 3 p.m. in Centennial Church, Gorge Road. A full attendance is requested.

WELCOME CUBS

Five Cubs were welcomed into the 3rd Victoria Scout Troop in a going-up ceremony. They were Raymond Coles, Alvin Bonk, Stanely Vance, Murray Wooldridge, and Jim Cooper. Alan Brown received his leaping wolf badge.

ESQUIMALT LEGION

Delegates to the provincial convention at Vernon last week will make their reports to the Esquimalt Legion Branch 172 on Wednesday night at the club rooms, 622 Admirals Road.

Robert Knight zone council representative will be present, and Capt. A. C. M. Davey, R.C.N. superintendent of the Dockyard has been extended an invitation. Executive of the branch will meet at 7 p.m. preceding the meeting.

Each member is requested to bring a cup and saucer to help the Ladies' Auxiliary. The president will donate a prize for which all may compete.

An Expert Knows More About Less

★ Good health for every citizen, every family, is the chief concern of medicine and pharmacy.

To accomplish this objective in the best way, the vast field of medical science has been divided into specialized groups. The physician is thoroughly schooled in diagnosis and treatment. As pharmacists, we are experts in the preparation and dispensing of drugs. We do not pretend to be able to diagnose your ills. But we are qualified, and gladly accept the responsibility of filling your prescription exactly as your doctor specifies.

PHONE GARDEN 1196 McGill & Orme LIMITED PRESCRIPTION CHEMISTS FORT AT BROAD

It IS Time To Buy FURS

The price tags on these ... to-the-minute fur coats is lower than you will see again in a long, long time. In 36 years we have never offered such values and every indication is that fur prices will soar in the Fall. Here are a few of the beautiful coats we display.

HUDSON SEAL (Dyed Muskrat) COATS $295
All the newest details in cut and collar treatment

BACK MUSKRAT $395
In Rauch Mink-shade

CANADIAN SQUIRREL COATS $295
At amazing value priced from

CANADIAN SQUIRREL JACKETS $195
A price cut far below regular levels at

FUR NECK-PIECES
The perfect complement to suit or coat, a wide variety and great value

Use Our Lay-Away Plan
Your choice of a fur coat will be stored free of charge until Fall

FURS AND WOMEN'S READY TO WEAR Mallek's 1212 DOUGLAS

Established 1888 In Woodstock, Ontario

OUR 40th Anniversary IN VICTORIA 1907 - 1947

FEATURING

7 WINDOWS OF BULOVAS

SHOWING ONE OF THE LARGEST DISPLAYS OF BULOVA WATCHES EVER PRESENTED IN WESTERN CANADA

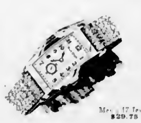

Men's 17 Jewel $29.75

A. Roberta 17 Jewel $37.50
B. Men's 17 Jewel $39.75

Minute Man 17-Jewel $45.00

Ladies' 17 Jewel $39.75

Ladies' 15 Jewel $29.75

ALL WATCHES CHECKED for ACCURACY by THE WATCHMASTER

Excellency 21-Jewel, $55.00

Convenient Budget Terms

J. M. Whitney Limited
Diamond Merchants - - Jewelers
YATES at BROAD

The Daily Colonist

Established 1858

The Colonist Printing and Publishing Company Limited Liability

Subscription Rates by City Carrier:
Yearly ... $12.00
Monthly ... 1.00

Subscription Rates by Mail:
To Canada, British Empire, United States, Mexico:
Yearly ... $8.00
Half-Yearly ... 4.00
Monthly ... .75

To All Other Countries:
Yearly ... $20.00
Monthly ... 1.75

All subscriptions payable in advance. Mail subscribers should make all remittances direct to The Daily Colonist.
1211 Broad Street, Victoria, B.C.
Subscribers in ordering change of address should be particular to give both old and new addresses.

Sunday, May 18, 1947

Life Is a Trust

Life is a trust. No existence can be lived without influencing that of some other. The humblest place in society is at one with the whole, affecting it and reacting to all else that lives and breathes. Let vaulting ambitions and desires be what they may, the human obligations of mankind are still paramount. Everyone is his brother's keeper, whether he will acknowledge that or not. All of life in that sense is a trust, and the world prospers or suffers after the manner of its keeping.

Life is in another sense a trust. To each individual has been given something unique, and not repeated among the human family. Education may fail in its mission—it may not lead out that which is within—but the obligation on the individual is still there. If he, or she, has something to give to the world, it should be given. Lives should be lived to the full, with the development of all that is worthwhile in human nature. Skills of the hand, facilities of the brain, the imagination—pristine and unfathomable—are gifts held only in trust for all mankind.

Life, seen in that light, is a giving, and not a receiving. It is the opportunity to hand on something that will benefit the age in which one lives. The contribution individually may be slight, but always the opportunity to give will be there. We should ask more often what we can put into living, not merely what we can extract from it. Genius is rare indeed in the human family, but to each and to all has been given something unshared by others. It should be handed on.

People have really lived when they have given of themselves to their times. Possessions may pass as counters, but the real gifts to humanity are not so reckoned; they are most often the intangibles, something which has helped others to live. Happy are they who can lose themselves in the needs and wants of others. Their work will never be done, and their day never ended in sterile self-esteem.

Fares and Routes

Analysis of the fare structure in the proposed agreement between the Greater Victoria community and the operating transit companies indicates that a good deal of attention has been paid to the several needs of transit users in the community. The lowest general fare, that for children and school students, works out at three and one-eighth cents. Commuters buying the weekly pass will pay four and one-sixth cents or less, depending on their use of it. Ordinary ticket transportation within the 3.5 mile circle of the minimum fare zone will cost six and a quarter cents, with seven cents the straight cash tariff for a single ride.

Transfer privileges go with all to the three and a half mile limit. In the northeast suburban area, three tickets for a quarter works out at eight and one-third cents, with transfer privileges in town. Attended children in the whole community under five years will ride free.

It is only natural that the elimination of the street car tracks and the eventual substitution of an all-bus service should imply some rearrangement of routes. The dislocation, however, has been relatively slight. Here and there a few residents may have to walk a block or two to their bus, but nowhere is the distance unreasonable. Special pleading may always dictate some fancied improvement, but, viewing the task as a whole, the routes have been well worked out. As details of the agreement become better known and full opportunity for study is afforded before a public vote, the inherent worth of the new proposals will come to the fore.

The agreement itself seems unexceptional, and it will have the scrutiny of four municipalities on the way.

Battle of Britain

There is marked official honesty in the announcement of revised figures of the number of German aircraft shot down during the Battle of Britain, particularly since they show a reduction in the claims of Fighter Command as estimated at that time. The British Air Ministry, scrupulously fair as ever in such matters, has spent months checking captured German documents in an assessment of enemy planes destroyed. They are satisfied they are accurate, and as a result have issued data which differs in some respects from what has hitherto been regarded as the official score of that immortal struggle.

Altogether Britain claimed 2,692 German aircraft as being destroyed in the entire battle. The new figure is set at 1,773. As an example of the changes caused by study of German documents, it is noted that while Fighter Command believed 188 Nazi aircraft had been destroyed on September 15, 1940, the actual enemy loss was 56. On another famous date, August 15 of that year, the figure of 183 planes shot down has been revised to 76. Conversely, while the British only claimed 260 victims in October, 1940, the actual German loss was 325 planes.

While the total number of German planes destroyed in the Battle of Britain is now put at considerably less than the former estimated figure, no implied criticism of Royal Air Force pilots is made. It was on the best evidence available during the natural confusion of the great aerial struggle that the claims were based. The sincerity of pilots who were fighting heroically against terrific odds is not questioned.

Nor does this apparent final tally alter in one degree the final result of the Battle of Britain. The 1,733 Nazi planes destroyed was enough to make the Luftwaffe cry quits, and postponed forever the projected German invasion of the British Isles. The valor of "The Few" to whom so many owe their all shines with a lustre even more bright because of the official honesty which appraises their great victory in its proper perspective.

Publicity Orgy

Whether a single bureau of publicity, as suggested in the House of Commons last week, would cure the ills of governmental literary "handouts" is something that remains to be seen. Nor is it at all certain that its activities would automatically become free from any political taint. It may be that departmental publicity material does not stress the political nature of the administration in power, but it is nevertheless a marked feature of such literature that no word even faintly critical of the Government is ever to be found in it. The chief fault, in fact, of all departmental publicity is that it deals in self-praise through presentation only of favorable facts.

There is certainly room for some reorganization of Federal bureaus of this nature, however. A review of the estimates showed no fewer than 50 separate departmental agencies or sub-agencies handling publicity matter. In one department alone some 19 separate branches compete in the distribution of information, presumably to the public. This is for home consumption only, since other provision is made for the dissemination of governmental information outside the country. If quantity were to be the sole criterion the Canadian public should be well informed.

That, of course, is not the case. Much, probably the most, of this orgy of governmental publicity defeats its own purpose through duplication and sheer waste. It means that an endless stream of "handouts," pamphlets and material of all sorts is poured out from rival assembly lines, each anxious to outdo the other in sheer output, as reflected by the size of the Parliamentary vote. Any measure Parliament can introduce to change this state of affairs will be more than welcome. One important thing might be done, which is to provide professional news channels with better facilities for gathering facts. Worthwhile publicity would result were its dissemination left more to the press of the country, which exists to inform the general public with an impartiality a governmental publicity bureau does not emulate.

Petal Rains

May is the month of the petal rains in Victoria. Each stir of the wind brings a shower of gay confetti from the hawthorn trees, turning city streets into a carnival way. Pink and white, it floats like a floral mist in the air, drifting slowly to the ground, and lining the boulevard with festoons of colored bunting. A Queen stopped her carriage to look at it once, where May Street blooms and blows on the light, sun-warmed breeze.

Under the chestnut trees there are white petal rings, where no doubt fairies dance at night. The standards are long and full-flowering this year. From them a constant shower of pink-tipped petals is falling, like a floral waterfall. The laburnum adds its touch of golden yellow, and the acacia its ivory plumes. Sometimes in a wind all of the colors drift together in a kaleidoscopic scene.

At night long after light has faded the soft, velvety petals drift silently against the face; redolent with the fresh scents of growing things. One can sense the burgeoning, the swift warm growth which produces miracles overnight. It is a lovely time of the year, May. In Victoria it is the time of flowering petal rains, golden headlands of broom, soft new roses opening in many a quiet garden under tranquil skies.

Seen in Passing

There is not nearly so much wrong with the world as with the imaginations of men who live in it. The earth is still an Eden watered by rain, swept by clean air, waiting only the hand of the tiller to produce and bring forth its fruits in season. Only man is the laggard: forever about to commence, forever putting a start off until tomorrow.

Woman is old and wise. For countless generations she has watched man make a fool of himself, and has preserved her own counsel. Let him say what he will, man will never truly understand her. Instinct is deep in her, the assurance of a sixth sense which has no name but which is more sure-footed than all of the other senses combined. Her will will always be the world's way.

In Springtime

There's many a pool that holds a cloud
Deep down, for miles to float along;
There's many a hedge that's white with may
To bring the backward birds to song;
There's many a country lane that smells
Of beanfields, through the night and day;
Then why should I be here this hour,
In Springtime, when the month is May?

There's nothing else but stone I see,
With but this ribbon of a sky;
And not a garden big enough
To share it with a butterfly.
Why do I walk these dull, dark streets,
In gloom and silence, all day long—
In Springtime, when the blackbird's day
Is four and twenty hours of song?

—WILLIAM HENRY DAVIES.

The Third Column

By TOM TAYLOR

RECIPE FOR LONG LIFE

A Mainland woman who has attained the interesting age of 94 years has given her recipe for a long life. It is very simple, merely that one should stop worrying. "Live for today and let tomorrow take care of itself" is how she puts it.

There is, of course, a great deal of common sense about this nonagenarian observation.

Most of us are always crossing bridges that exist only in our imagination. There never was a more accurate saying than the one about anticipation never being the same as realization. This is more commonly applied to things viewed in advance with a relish that sometimes proves sour in actuality, but it works both ways. If anticipated good fortune doesn't always materialize just as expected, neither does misfortune.

It is not to be assumed that the gracious lady in question means you should live each day with an "eat, drink and be merry" complex. One doesn't live to be 94 that way either; there must be some thought for the morrow, but it need not be calamitous. There is every evidence that the Vancouver nonagenarian was a normal thrifty housewife who managed her life well. A diamond wedding anniversary and five great-grandchildren seem to support the validity of a sensible philosophy.

LET DAY BE DONE

What she undoubtedly means is that when a day is done, a day is done, and there is no use being apprehensive of the next one. It is no more than the truth when she says tomorrow may not come for anyone, so it is a waste to summon up unpleasant visions.

This isn't quite the easiest philosophy to master, of course. It's always much easier to steep yourself in gloom and indulge in dire prophecies. Then you're not disappointed, as some folks say in justifying this sort of behaviour. Which may be so, but is a negative approach to life in general.

Some people, judging by reports, are worrying themselves into gray hairs because they think they can spot another war on the horizon. And yet they may never live to see it, or it may not happen at all. Other people stew in a mental torment about losing their jobs, even when they've held them for many years. Still others fear possible sickness, and thereby help to bring it on. The list of human anxieties is much longer than the alphabet.

MISSING LAMPOSTS

They are quite natural. It is said of the good Dr. Johnson that he touched every lampost on the street as he passed, and that if he missed one he would retrace his steps to repair the omission. That was an eccentricity, and not all individual worries may be put in that category. But if you do miss a lampost on your life's journey now and then it might be much better to forget the omission rather than go back to repair it.

Spilt milk regrets really stem from an unwillingness to accept facts as they are. We always want them to be as we wish, and when they're not, somehow or other we just can't believe it. We would be superhuman, or perhaps inhuman, if we didn't experience legitimate grief for something cardinal lost or undone, but if we could master the experience and see it in true perspective we would be that much better than before.

It doesn't do to greet each day as a Roman holiday, and we don't suppose for one moment that the popular Vancouver "Grandma" based her long life on that fashion, but of course neither does it do to regard each new waking period with a lament.

UNSPOILED PAGE

It's a nice thought that a new day is like a fresh page unspoiled, and that the entries in it between getting up and going to bed again will be what we like to make them.

By the time the day is over they may not be exactly as we had hoped, but there's a good chance they may be more pleasant than we had thought possible.

Those bridges, as we all know, quite often prove to be mirages.

Since we all must proceed on the assumption there will be a tomorrow, naturally, we have to make some provision for it; but having done so to the best of our competence, why not let it go at that? This isn't to be a fatalist; merely to recognize the limitations of human endeavour.

That seems to be the philosophy summed up by the "live for today" motto that has sustained one woman for 94 Summers and Winters. It is worth following, if we can manage to do so. And at least in view of such a fine example it seems worth a trial.

Sunrise and Sunset

MAY

Times of sunrise and sunset (Pacific standard time) at Victoria, B.C., for the month of May, 1947

Date	Sun-rise	Sun-set	Date	Sun-rise	Sun-set
1	4 30	18 27	17	4 21	18 48
2	4 34	18 28	18	4 20	18 51
3	4 33	18 30	19	4 20	18 52
4	4 30	18 31	20	4 20	18 51
5	4 48	18 33	21	4 40	18 40
6	4 47	18 24	22	4 26	18 30
7	4 40	18 36	23	4 26	18 57
8	4 44	18 38	24	4 22	18 48
9	4 43	18 39	25	4 22	18 58
10	4 41	18 40	26	4 21	18 58
11	4 40	18 41	27	4 40	18 58
12	4 38	18 43	28	4 18	18 01
13	4 30	18 44	29	4 18	18 04
14	4 38	18 48	30	4 17	18 04
15	4 40	18 47	31	4 17	18 08
16	4 22	18 48			

Meteorological Office, Gonzales Heights, Victoria, B.C.

Valid Ration Coupons

Butter—Nos. B38 to B50, inclusive.
Sugar—S49-S50.

WANTED: A NEW DEAL

Nova Scotia College Preserves Celtic Culture

By DAVE MacINTOSH
Canadian Press Staff Writer

ST. ANN'S, N.S., May 17 (CP)—In 1830 Rev. Norman MacLeod, a Presbyterian minister from the Isle of Skye, set sail with a hardy band of Scots for Ohio. Blown from their course, the six little brigs of the expedition sought shelter in St. Ann's harbor. Here the pioneers settled, in the heart of Eilean Cheap Breatann—the Cape Breton Highlands.

More than 100 years later the descendants of Norman MacLeod and his clansmen in Cape Breton number some 70,000, about half of whom speak Gaelic. That gave Rev. Angus William Rugg MacKenzie an idea. Why not, thought Mr. MacKenzie, born on the Isle of Skye himself 56 years ago, preserve the Celtic culture in North America in a Gaelic foundation?

Today, nine years after embarking on his project, a dozen log, moss-chinked buildings high on a bluff overlooking St. Ann's harbor from where one can view towering Cape Smoky 30 miles to the north, testify to the possibility and durability of an idea in the head of a Scot.

What Mr. MacKenzie and his wife have built would bring tears of gladness to the eyes of Robbie Burns and Sir Walter Scott. Here, for instance, more than 50 varieties of tartans are hand-woven (there are some 300 Scottish tartans), and of an afternoon after tea one is apt to hear Dan MacDonald, the carpenter, Jim Alex MacKillop, the caretaker, and Mr. MacKenzie break into Gaelic song.

In the strict sense of the word, the Gaelic college is not a college at all. It combines a craft centre (motto: "A loom in operation in every rural home and more sheep on these Cape Breton hills), a school where Gaelic language, literature, singing and folk arts are taught, and a museum which contains, among hundreds of items, a hand plough used by the original pioneers and the accoutrements of the Cape Breton giant, Angus MacAskill (height, seven feet nine inches; chest, 84 inches).

At present the Gaelic centre operates only during the Summer months and has four full-time directors.

Mr. MacDonald, who served for six years in the R.C.A.F., is the chief—and the Gaelic (pronounced by those who know the language as Gallic) instructor.

The climax of the foundation's season is the annual Gaelic Mod, or gathering. This year's, the ninth, will be held July 30 and 31. It will be of special interest for Scots this year as the chief of Clan MacLeod, Mrs. Flora MacLeod, is making the trip from Dunvegan Castle, Scotland, to be present. The second day will be Clan MacLeod Day. MacLeods—and there are thousands of them—can hardly wait.

Letters to the Editor

No letter on the editor will be inserted except over the proper signature and address of the writer. This rule admits of no exception. No letter should exceed 300 words in length. Unsolicited correspondence cannot be returned.

THE CUTTY SARK

Sir,—The article by Greta Briggs in today's paper on the famous sailing ship Cutty Sark has stirred up old memories of days when I served in full rigged ships around the world.

Three generations of my family have trod the deck of the Cutty Sark. My father was on her at Woosong, when she was a tea clipper, I visited her in 1894 or 1895, when she was a wool clipper in Sydney, Australia. At that time there were other famous clippers in port, the Salamis, the Argonaut, the Miltiades, the Loch Veronacher, etc.

Then in 1922 I was walking around the Surrey Commercial Dock one Saturday afternoon in London with my little boy, Charley, and out in the outer basin there was a beautiful model which attracted my attention; she was rigged as a barquentine flying the Portuguese flag and named the Ferraria. I knew the minute I looked at her that she was some old greyhound of the sea and though distorted in rig and disguised with paint her graceful lines stood out like the figure of a beautiful woman in old rags.

I enquired of one of the imperturbable London policemen what ship that was, and he told me it was the old famous Cutty Sark, now under the Portuguese flag. Believe me it did not take me long to jump from barge to barge and climb over her counter and once more tread her decks.

Glorious clipper ship sailing days. You could see the house flag of many famous companies above the beautiful waters of Sydney harbor. My own ship the Oronsay which we lost two years later in the North Atlantic: we leaving her in the open boats and being picked up by the Port Douglas, of Glasgow, homeward bound from the West Coast of South America with a shanghaied crew on board.

I met her Portuguese captain and she had a pock-marked, swarthy, alien crew of Cape Verde Islanders on board. I went down into her old cabin, all built of teak and mahogany, and she still had the old Chinese metal curtains over her ports and I could almost smell the breezes of the Formosa channel sweeping in through the port holes, Java Head, Auger and the tide rips of the China Seas all came back to my mind.

The article in your paper stirred up the memories of faces and places down the vista of the years.

CHARLES F. GRAY,
2751 Gosworth Road, Victoria, B.C.,
May 15, 1947.

Order Affects Tree Workers

Female workers in the Christmas tree industry for the first time have been brought under the provisions of a minimum-wage order of the Board of Industrial Relations, gazetted yesterday. Formerly, the order related only to male workers.

At the same time, the new order raises the minimum wage to 50 cents an hour from the earlier 40-cent floor, and deletes previous provision for up to 15 per cent of workers for one employer to be paid less than the minimum.

In effect, the order boosts the minimum wage by only 2 cents an hour, as workers during the last Christmas tree season received an additional 8 cents under the board's blanket order of last year increasing all minimums 20 per cent, pending promulgation of orders relating to individual industries.

668 Films Shown So Far This Year

More than 24,000 persons in Victoria have seen films through the auspices of the Victoria Film Council so far this year it was reported at the regular monthly meeting of the library board.

A total of 668 showings have been held, three previews and 12 classes for volunteer operators, it was announced.

The board passed a vote of sympathy for Mrs. S. J. Willis, widow of the late Dr. Samuel Willis, for many years a member of the board.

Arrangements were made for the entertainment of delegates at the forthcoming Canadian Library Association convention in Vancouver June 24, 25 and 26. The resignation of Miss Elizabeth Paul, assistant in charge of the repair department, was accepted.

Mrs. M. E. Godson was chairman.

Expect Permits For Potatoes

With present supplies of Canadian-grown new potatoes almost exhausted, wholesalers are expecting the Government shortly to issue more permits in order that new potatoes can be brought here from California.

Canadian producers protested strongly at the start of the season when the Government issued permits to bring the new potatoes in from the United States. They maintained the new potatoes were ruining the market for their 1946 crops.

Following protests, the Government stopped issuing permits, but now some wholesalers estimate present supplies will only last about three weeks. Since it will take at least a week before new potatoes can be brought in after the permits are received by the wholesalers, these think the Government will again issue permits during the early part of next week.

HOT AND COLD

Iceland has many geysers and hot springs.

TWENTY-FIVE YEARS AGO

(From The Daily Colonist of May 18, 1922)

City Tax Payments—A cheque from the Canadian Pacific Railway in payment of the year's taxes on property owned by the company brought collections under the 8 per cent early payments plan at the City Hall to $158,000 yesterday.

FIFTY YEARS AGO

(From The Daily Colonist of May 18, 1897)

The City—An old landmark was destroyed by fire last night on Simcoe Street, and was occupied by Mr. D. M. Johnston and family. The fire had considerable headway before the brigade was notified, and as a result nearly totally destroyed the frame building.

SEVENTY-FIVE YEARS AGO

(From The Daily British Colonist of May 18, 1872)

The Cathedral—The side of the new cathedral was raised yesterday, and although the state of the building is not even a skeleton of itself, a pretty good idea of its fine proportions may be obtained.

Observation Car

By G.B.

A "gold rush" on a desolate island off the northern coast of British Columbia was among the many secrets buried during the World War. The island in question was continually swept by strong winds, and supported nothing but a few trees, bushes three feet high, and tough grass. Its garrison of 250 army men and seven naval ratings in charge of a radio station, was in a strategic position to watch for enemy vessels or planes and check coastal shipping. To break the monotony of his dreary existence, the leading naval rating connected to laboriously file a high-speed code key out of some brass strips. For no particular reason he stored the golden-colored filings in an empty tobacco tin. One day, when the tin contained about an ounce of the bright metal, the thought suddenly struck him that a gold hunt would keep morale of the men at a high pitch and provide some healthy exercise. At that moment a sergeant from the army camp visited the radio shack, and the telegrapher hastily hid the brass filings in a drawer. The sergeant looked surprised, but was too much of a gentleman to comment. Later the telegrapher told his assistants about the plan, and directed them to go out and dig lustily on a half-mile slope leading to the sea. Next day the shack was visited by two more army men. The process of speedily hiding the brass filings was repeated. The telegrapher and an assistant soon proceeded to the hillside, and made the sods fly as if their lives depended upon it. They knew they were being closely watched from a distance. On the third day, 200 men in khaki, armed with shovels and picks, descended upon the slope and commenced to dig furiously in relays. As soon as a shovel was thrown down, ten eager hands made a concerted grab for it. After three weeks of daily digging, with no questions asked on either side, the slope looked like the aftermath of a bombing raid. Then the captain in charge of the army camp visited the radio man, and remarked with a chuckle: "Brass filings. I caught on to your game, my lads. Good idea. It gave the men something to do, and really broke the monotony." The leading telegrapher cherishes a small photograph of 200 khaki-clad miners hunting for buried gold.

Tides at Victoria

MAY

Date	Time H M	Ht Ft	Time H M	Ht Ft	Time H M	Ht Ft	Time H M	Ht Ft
1	0 27	8 0	6 48	3 7	11 57	6 4	18 30	6 8
2	0 50	8 0	7 22	4 3	12 14	6 4	18 56	6 8
3	1 08	8 1	8 00	2 3	14 11	6 8	19 40	6 8
4	1 27	8 2	8 36	2 8	17 40	6 3	20 10	6 8
5	1 50	8 3	9 14	1 9	18 32	7 2	20 57	6 6
6	2 03	8 4	9 53	1 5	18 40	7 7	21 20	7 4
7	2 00	8 5	10 30	1 6	20 07	7 8	22 08	7 7
8	1 53	8 5	11 12	1 4				
9	1 55	8 4			11 51	1 5		
10	1 40	8 4			12 34	1 7		
11	0 35	8 3			13 17	2 0	22 40	8 3
12					14 00	2 7	23 08	8 1
13					14 45	2 8		
14	8 02	8 0			18 38	3 1		
15	6 03	7 8	7 20	6 7	8 30	6 8	16 27	3 8
16	0 08	7 6	6 55	5 9	11 37	6 8	17 22	6 3
17	6 14	8 0	7 07	4 8	13 56	6 1	18 16	6 7
18	0 34	8 3	7 37	6 8	14 04	6 4	18 57	6 8
19	0 56	8 0	8 12	1 8	15 20	6 8	19 47	6 4
20	1 17	8 0	8 55	0 8	18 24	7 2	20 28	7 0
21	1 18	8 2	9 37	0 2	18 40	7 7	21 27	7 8
22	1 06	8 1	10 22	-0 2	20 40	8 1	21 56	8 0
23	2 08	8 3	11 18	-0 7	21 18	8 4	23 08	8 3
24	2 38	8 1	11 56	0 8	21 56	8 3		
25	0 19	8 1	2 40	6 6	13 40	0 6	22 37	8 0
26	1 34	7 0	2 30	6 8	13 41	1 4	22 54	8 6
27					14 32	2 3	21 08	8 4
28	0 30	5 9	8 28	6 6	16 27	2 4	21 14	8 2
29	0 14	4 8	10 40	5 7	14 24	4 5	21 40	8 1
30	0 37	3 8	13 47	8 8	17 40	8 8	22 51	8 4
31	7 07	3 8	10 16	6 8	10 15	8 1		

The time used is Pacific standard for the 120th Meridian west. It is counted from 0 to 24 hours from midnight to midnight. The figures for height serve to distinguish high water from low water. Where blanks occur in the table the tide rises or falls continuously during two successive tidal periods without turning.

To find the depth of water on the sill at the Esquimalt Drydock at any time add 29.8 feet to the height of high water as above given.

NATIVES DYING OUT

At the time of the first settlement in Australia in 1788 there were about 300,000 aborigines in Australia. Now there are about 70,000.

Victoria in Beard and Crinoline

From Files of The British Colonist for May, 1860

Is there anything to be said for the old plan of digging holes to be filled in, tearing things down so people can find work building them up again?

One man apparently thought so, judging by an item in The British Colonist. "Scotty," a whimsical character who spent much of his time in cells, used the idea as the basis of one of the most ingenious alibis the Victoria police court had ever heard:

"Jim Brown, alias 'Scotty,' was up before Judge Pemberton on Wednesday last, charged with assaulting P. Buckley and breaking windows. When asked by His Honor what he had to say to the charge, 'Scotty' replied that he was a first-rate hand to work aboard ship, and that he had thought it a solemn duty devolving upon him to break windows, in order to afford glaziers work. The property found on him was a five-cent piece. The judge did not sympathize with the principles of his august prisoner, and sent him to adorn the chain gang for fourteen days."

"Scotty," of course, wasn't the first visionary to be pilloried for his high ideals. His theory has since been vindicated by a number of amateur economists, who have made a name for themselves by stating the same principle in five-dollar words.

Another individual who had big ideas was sent away with "gyves upon his wrists." Said The Colonist:

"THE SCALPER—Cole-ayiley, the Indian, who on Thursday threatened to take off the top of Officer Andrews' head, and exhibited a number of scalps to that officer, in order to show that he was an old hand at the business, was sent to the chain gang for 14 days yesterday by Judge Pemberton."

Some of the latter-day scalpers are better served—for instance the twentieth-century pirates and gold-brick artists who fatten their bank accounts at veterans' expense. There aren't many of these, so honest men can spare their frowns. However, one is far too many.

Scalping of a different kind aroused the anger of The Colonist's editor, who dipped his pen in acid to write this:

"Why don't you take to the highway? The Gazette is at its old tricks. Yesterday's paper contains a report of the meeting of the Assembly on Monday, copied word for word from The Colonist of Tuesday morning, without credit! We had hoped that with a change of proprietors, a change of principle had also taken place, but we were mistaken. The Gazette man might make a living much more honorably if he took to the highway and cried 'stand and deliver' to unfortunate travelers."

Fire Trucks' Crash Shocks Eyewitnesses

TORONTO, May 16 (AP).—Screaming sirens, silenced only by a tragically fatal crash, still rang in the ears of eyewitnesses as they told of Saturday's early-morning "nightmare" collision of two speeding fire reels, which brought death to three firemen.

Stories were told of firemen being "tossed like paper" and a hose truck being hurled 25 feet through the air in Toronto's East End when the fire trucks collided at a street intersection on their way to a $25,000 school fire which may have been of incendiary origin.

While conflicting stories were circulated as to a boy being found in the principal's office of Alexandra School when firemen, Mrs. Isabel Ross, chairman of the Board of Education, announced she had called upon police and fire marshal officials for a full investigation.

While police checked unverified reports, Mrs. Ross visited the school shortly after the fire broke out and early tonight said she was appalled at the tregedy which had been brought about by some "wilfully wrong person."

Two men were killed almost instantly in the crash and another fireman died in hospital several hours later. The dead, all firemen, are Joseph Walker, 24, single, and Charles Leslie, 26, and Melville Kerfoot, 42, both married

As funeral and benefit arrangements were being made, 34-year-old Albert Creighton fought for his life in hospital. He suffered a fractured skull and was given a "50-50 chance" for recovery.

Fire Chief George Sinclair announced the Firemen's Benefit Fund will provide $3,500 to each of the families of the three firemen killed. It was believed the city would provide a pension to take care of the widows and children.

A joint funeral has been arranged and full honors of the fire department will be accorded the men in a service at St David's Anglican Church here next Thursday afternoon.

Fire Chief Sinclair said that in all his 50 years as a fireman he had never before seen or heard of two fire trucks from widely separeted fire halls coming to an intersection at the same time.

Farming in B.C. To Be Featured

Farming in British Columbia will be featured in an album-style book to be published in celebration of the 50th anniversary of the Farmers' Institute in the province, it was announced yesterday.

A volume, describing in word and picture all details of 50 years farming in the province, will be widely distributed throughout Canada.

The first Farmers' Institute group was organized in Surrey, in October of 189-, and that district is sponsoring a celebration in honor of the occasion.

PRACTICAL HELP

SAINT JOHN, N.B., May 17 (CP).—Widowed two weeks ago when tragedy fell over a Musquash River fishing party, four Fairville widows have each received a cheque for $1,000 as a token of sympathy from compassionate residents of the community. The drownings, April 27, left 12 small children fatherless.

Erasing Scars of War in Sevastopol

The Great Russian Naval Base of Sevastopol, in the Crimea, Which Was Badly Battered in the World War, Is Gradually Shaking the Debris Out of Its Hair and Getting Back Some of Its Prewar Appearance. Here Is a Restored Section of Lenin Street, With the Imposing New Navy Club at the Left.

Greater Victoria Air Cadet Squadron Parades for First Annual Inspection

With little more than three months' experience, No. 39 (Greater Victoria) Air Cadet Squadron put on a sterling performance last night for its first annual inspection by Air Commodore J. L. Plant, C.B.E., A.F.C., officer commanding No. 12 Group, R.C.A.F.

Parading 75 strong, the cadets, under their commanding officer, Flight Lieutenant Don Bradley, gave a fine account of themselves before high-ranking officials of the R.C.A.F. and the British Columbia Committee of the Air Cadet League of Canada.

Commodore Plant and other R.C.A.F. officials flew from Vancouver yesterday afternoon for the inspection and were entertained at a dinner prior to the inspection at the Macaulay Street headquarters in Esquimalt.

AIR COMMODORE ADDRESSES CADETS

Speaking to the cadets following the inspection, Commodore Plant said: "I see in you boys the same fine young men who answered the call eight years ago. Remember, you are not training for war, but you are training for good citizenship. There is no finer training."

He saw the armed services becoming unpopular in time to come because of the citizens' attitude towards the scale of taxation. He emphasized that adequate armed services was the best form of insurance the people could have.

"We must maintain these services," he stated.

He commended the Victoria squadron and its officers for their fine ... "In view of the fact little co-operation and aid has been afforded such organizations."

Others attending the inspection were Squadron Leader Cameron, Air Cadet liaison officer; Ernie B Peerless, managing secretary of the British Columbia Committee of the Air Cadet League of Canada; Unwin French, president, Group Capt. Peter West, officer commanding Patricia Bay air station; Squadron Leader M Strange, senior administration officer at Patricia Bay; Flight Lieutenant Norman, adjutant at Patricia Bay; J. A McLellan, chief of police; P C Roulley, chairman of local Air Cadet League; David Miles, secretary-treasurer of the league in Victoria; Lieutenant Charles Powell, commanding officer of the Sea Cadets here; Frank Kennelly, president of the Ad Astra Branch of the Canadian Legion; Charles Field, vice-president, and Wing Commander Albert Carter, secretary-treasurer.

Warrant Officer J. Thorner, of the Victoria Squadron, formed up the parade.

MAJOR COMPONENT OF R.C.A.F.

The Royal Canadian Air Cadets is now considered one of three major components of the R.C.A.F and is officially recognized as the main channel of entry into regular and auxiliary forces. The Air Cadet League and the R.C.A.F. direct Air Cadet movements as a co-ordinated effort. Each possesses a clearly defined field of responsibility, the R.C.A.F. for training and supplies, and the Air Cadet League for administration and public relations.

There are 15,000 senior cadets in Canada, 1,067 of which are in British Columbia. Age limits are 18 to 18 years of age. There is keen competition to join squadrons.

Training outlines instruction in 15 basic aeronautical subjects arranged in progressive stages over a three-year period. Permanent Summer camps are held at R.C.A.F. stations. Spaced across Canada, permanent cadet camps offer every training and recreational facility. Each year flying training courses are given to a large number of high proficiency cadets. Actual air instruction includes two hours' solo.

Speed Limit Not Always Safe Driving

Chief J. A. McLellan yesterday warned motorists that while the Motor Vehicle Act sets the speed limit for automobiles in the city at 30 miles per hour, it does not promise the motorist that at this speed he will be driving safely within the meaning of the law.

"When speed is considered in relation to safe driving, it is a question of circumstances altering cases," said the chief. "There is no definition of safe driving, but we have a fairly good definition of dangerous driving in the Criminal Code, under which all charges of dangerous driving are laid. The code reads: 'in a manner which is dangerous to the public, having regard to all the circumstances of the case . . .'

"Taking this as a definition of dangerous driving, the converse is true, that if a man is driving at a speed which is reasonable under all the circumstances of the case, he is driving at a safe speed.

"Speed too fast for conditions is perhaps the greatest contributing factor in motor-vehicle accidents."

MARTIAL LAW LIFTED

NANKING, May 17 (AP).—An official dispatch said today that Wei Tao-Ming, new governor of Formosa, had lifted martial law on the island, scene of rioting in February in which 5,000 Formosans were reported killed.

Military Activities

FIRST BATTALION CANADIAN SCOTTISH

Monday—Parade at 19 30 hours. Dress rehearsal for May 24 parade at 20 00 hours followed by training period. Dress: Bonnet, scarlet, kilt, plaid, Rob Roy hose, white spats, white belt and black shoes or boots or kilt and battledress blouse.

Thursday—Mens' mess dance from 21 00 hours to 02 00 hours.

Saturday—Fall in at Armoury at 09 30 hours. Dress: Bonnet, scarlet, kilt, plaid, Rob Roy hose, white spats, white belt, black shoes or boots, or battledress blouse and kilt.

5th (B.C.) COAST REGIMENT, R.C.A.

Tuesday—Parade at 20.00 hours in Bay Street Armoury. Dress Battledress, berets, boots and anklets and web belts

Friday—Sports parade.

Soviet Secret Police Chief Said Heading Atom Research

(What is Russia's status in respect to the atomic bomb? Moscow is the one place you'll never find out and here a month-long visitor tells you why.)

By ROSS MUNRO

LONDON, May 17 (CP).—Most carefully guarded of all Soviet Union secrets is atomic development.

Most foreign observers in Moscow believe frentic priority is being given to this field by the Russians and that the man in charge of the work is probably Laurenti Beria, 48, member of the Politburo and actual head of the N.K.V.D., the Soviet secret police.

No one seems to have any clue as to what atomic progress has been made, but most foreigners in the Soviet capital have come to the conclusion that Russian espionage in Canada failed to produce anything worthwhile on Canadian atomic secrets.

"If they had dug up useful information they would have taken the pill of the spy trials and said nothing about it," one European diplomat told me.

Some responsible foreigners in Moscow believe Beria's probable connection with atomic work suggests forced labor may be employed on atomic projects under N.K.V.D. control.

Beria is a bald, stern-faced, bespectacled Russian leader, among the six in the running to succeed Stalin. For the last two years he has been doing special trouble-shooting jobs for Stalin in Germany and in Russia.

He has exceptional organizing and administrative abilities and while he is no scientist, it would not be surprising if he was running the atomic work.

He has a long, grim record as a police chief and from 1922 to 1931 carried out the task of liquidating anti-Soviet parties in the Caucasus. In 1937-38, he carried out purges in Georgia. In 1941 he became head of the Ministry of Internal Affairs, with N.K.V.D. under it.

Although some of his N.K.V.D. power has been delegated he still is the real boss.

During the war he commanded some N.K.V.D. military units and was a member of the Supreme War Council with the rank of marshal.

R.C.N.'s New Carrier-Flagship To Be Most Efficient Fighter

BELFAST, May 17 (CP).—The light fleet carrier Magnificent lies beside a jetty in the world's biggest shipyard, as hundreds of workmen install fighting equipment which will make her the most efficient fighting unit in the Royal Canadian Navy.

Started as sister-ship to H.M.C.S. Warrior, already in service with the R.C.N., Magnificent's plans have been changed to make her first of a new "Majestic" class and flagship of the Dominion's fleet.

Across her stern, just below the flight-deck, is a spacious apartment for the navy's commodore; and she has these other changes:

1. A new single-track aircraft-launching system at the bow, doing away with the old, clumsy catapult trolley, so fighters can take off on their own wheels.

2. Asbestos lining of the hull to make her comfortable in Arctic waters and air-conditioning in the 'tween-decks "office flat" to maintain full crew efficiency in tropical heat.

3. Cafeteria-style messing for the crew to speed up serving of meals, a big laundry and a crew recreation room cut off from the "working section."

4. Better aircraft fuelling arrangements and some fire-fighting equipment.

5. So much additional radar that an extra 400-kilowatt generator is being installed and the mast, when ready for service, will look more like a christmas tree than ever.

For two years 15 Canadian officers and 50 ratings have been "learning their ship" by studying her construction. Scores of changes have been made in the original Royal Navy design at their suggestion.

Senior Canadian officer in Belfast is Cmdr. D. W. (Debby) Piers, D.S.C., of Halifax and Chester, N.S., former captain of the destroyers Restigouche and Algonquin, who will be Magnificent's executive officer after her commissioning, probably next January. Cmdr. F. T. Gillespie, of Vancouver, heads the electrical staff. Magnificent will be the first Canadian ship to sail with a separate electrical branch.

The 18,000-ton, 25-knot carrier, being built at British expense and "loaned" permanently to R.C.N., was laid down as one of Warrior's "Colossus" class and should have been commissioned a year ago.

When the Japanese war ended unexpectedly she was "modernized" to her new class and work slowed down.

Now she has been delayed even further by the United Kingdom's fuel crisis.

Her engines have been installed and damage-control equipment is going in. From stem to stern workmen are installing cables, welding steel plates and companionways, setting up control panels and preparing mountings for the guns.

Magnificent is already a Canadian ship. On her single funnel is the R.C.N., exclusive Maple Leaf.

MEDIEVAL DELIVERY

Mounted mail-carriers gave Amsterdam a sort of pony express as early as 1400.

Scrap-Bound Warship Sinks

SAN FRANCISCO, May 17 (AP).—The United States Coast Guard announced today the battleship Oklahoma, under tow from Pearl Harbor for scrapping in San Francisco, sank at 4 35 a.m. P.S.T. today, 540 miles out of Honolulu.

The navy veteran, capsized and sent to the bottom of Pearl Harbor by Japanese attackers December 7, 1941, was reported in earlier messages from the coast guard in Honolulu as listing badly.

The Oklahoma had been refloated and was under tow by the tug Hercules to Oakland, Calif., for scrapping. There was no crew aboard.

Plane Breaks Two Records

NEW YORK, May 17 (AP).—A Constellation airliner arrived at La Guardia Field at 1 37 01 p.m. (P.S.T.) today, establishing an officially timed Miami-to-New York commercial record of three hours, 29 minutes and 45 seconds—the plane's second record flight of the day.

The four-engined plane, a new Eastern Airlines craft carrying Capt. Eddie Rickenbacker, E.A.L. president, and with H. T. (Dick) Merrill at the controls, left the Florida city after establishing a new Burbank-to-Miami transcontinental commercial speed record of six hours, 54 minutes and 57 seconds.

The Miami-to-New York flight was the first officially timed flight between the points. It averaged 315 miles an hour.

On the 2,348-mile flight from California to Miami, the plane sped at an average of 340 miles an hour.

Truman's Mother Reported Better

GRANDVIEW, Mo., May 17 (AP).—Mrs. Martha E. Truman, 94, heartened by her Presidential son's presence at her bedside, was reported "much better" tonight after suffering a relapse in the early morning hours.

"Mother Truman is stronger, she is talking stronger and feeling much better," Brig. Gen. Wallace H. Graham, the President's personal physician, told reporters through Press Secretary Charles G. Ross.

The pulse of the President's mother was stronger tonight as she fought to recover strength lost in a setback to her recuperation from a fractured right hip. The injury was received during a fall in mid-February, the third fracture for the peppery little lady in recent years.

IN YOUR TIME OF NEED

Flowers speak the sympathy that words often cannot convey. Careful and experienced handling of flowers, exquisite floral arrangements by members of our staff, are one of the little extra details which make up the perfection of service you can always expect with a Thomson funeral, however little it may cost

Thomson Funeral Home
1625 QUADRA ST. GARDEN 2612

HISTORIC MEDICAL HIGHLIGHTS—No. 4

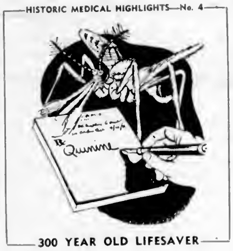

300 YEAR OLD LIFESAVER

Modern medicine looks back to 1628 for the discovery of lifesaving quinine. The place was Peru and the means of discovery was the application of an Indian remedy to the Countess of Cinchon, wife of the Spanish Viceroy. The Countess had malaria, and was treated with a potion refined from the bark of the Quinaquina tree. She recovered, returned to Spain and thus acquainted Europe and the world with the medicinal properties of this tree's bark. The tree is now known as the Cinchona—recalling the Countess and her service to mankind.

Modern pharmacy works hand-in-hand with modern medicine . . . your doctor prescribes, and we follow his orders to the letter in filling prescriptions. Professional accuracy is a watchword here.

DARLING'S PHARMACY LIMITED
Fort Street at Broad
Phone 9 1212

Your Dream House

4, 5, 6 and 7 rooms and bathroom, cut ready to build, pieces numbered, blueprints and instructions and hardware.
ORDERS placed with me NOW can be SHIPPED in a few days
For Immediate Delivery
House, 5 Rooms and Bathroom
12 x 20 Garage With 2-Inch Floor
20 x 20 Garage With 2-Inch Floor
3-Room Cottage
Garages - Chicken Houses
Summer Houses
We Have Men to Erect These Buildings If You Desire Them
A. H. JACKSON
580 ISLAND HIGHWAY, LANGFORD
PHONE BELMONT 18W
Agent for Prefabricated Buildings

DIGGON-HIBBEN LTD
The LATEST BOOKS
EVERY SUBJECT FOR EVERY TASTE
You'll find on the shelves of
DIGGON'S LENDING LIBRARY
Subscriptions, 90¢ Monthly
6 Months $5.00
DIGGON'S
GOVERNMENT STREET

SUMP'N TO CROW ABOUT
WE PAY CASH FOR EMPTY BEER and WHISKY BOTTLES
DIAL G7812
PACIFIC BOTTLE EXCHANGE
1826 Government Street

6,000 MILES and TIME for a CHECKUP

And the cost of this for any Chrysler built car
$10.50
Parts extra.

If your car has gone that far, in total or since the last overhaul, then it is common sense to have it checked over now. Here's what our check includes: Complete lubrication service. Engine tune-up and check. General body and chassis tightening and five-point safety check.

McLEOD
PLYMOUTH CHRYSLER FARGO
LUMSDEN
865 YATES G 1144

FULL STOCK TO GO
AT 1/3 OFF
GIRLS' COATS AND COAT SETS
Sizes 3 to 14X
Many styles and colors in the finest wool materials.
DICK'S DRESS SHOPPE

THETIS LAKE BUS SCHEDULE

WEEKDAYS

Lv. Victoria	Lv. Thetis Lake
10 00 a.m.	10 30 a.m.
1 00 p.m.	1 30 p.m.
*3 00 p.m.	*3 30 p.m.
5 30 p.m.	6 05 p.m.
*7 00 p.m.	*7 30 p.m.

*Wednesdays and Saturdays Only.

SUNDAYS

Lv. Victoria	Lv. Thetis Lake
10 00 a.m.	10 30 a.m.
11 00 a.m.	11 30 a.m.
12 00 noon	12 30 p.m.
1 00 p.m.	1 30 p.m.
2 00 p.m.	2 30 p.m.
3 00 p.m.	3 30 p.m.
4 00 p.m.	4 30 p.m.
5 00 p.m.	5 30 p.m.
6 00 p.m.	6 30 p.m.
7 00 p.m.	7 30 p.m.

YOU HOLD THE KEY
The Canadian Aid to Greece Appeal

COACH LINES The Island Scenic Route
Broughton at Broad TEL. E 1177

Use the Old "RELIABLE"
No. 1 Warehouse
824 Johnson St.
3 Locations in All
STOCKER'S SECURITY STORAGE LTD.
VICTORIA'S FINEST FURNITURE WAREHOUSE
MOVING · PACKING
PHONE G-

DEAFENED?
BE SERVED BY A BACKGROUND OF SCIENCE
MAICO ATOMEER
The Sensational New All-In-One Hearing Aid
Entirely different from anything in use today
Invisible hearing correction is assured with the "Secreteer"—not to be confused with so-called invisible hearing earmolds. The Maico Secreteer is a thin undetectable shell that conceals itself within the inner folds of the ear.
MAICO HEARING SERVICE
Room 204, 1012 Douglas (Sorell-Shaw Bldg.)

Ray's LTD
CANDY · DELICATESSEN · TOBACCO · VEGETABLES AND FRUIT
734 FORT ST
SPECIALS FOR MONDAY TUESDAY WEDNESDAY

GRAPEFRUIT JUICE SOLAR GLO, Sweetened, 20-oz. tins 3 for 29¢
TOILET TISSUE Purex, Super Soft Rolls 3 for 25¢
BOILED DINNER York, 15-oz. tin 19¢
BLACKBERRY JAM Purity, Pure, 4-lb. tin 55¢
COOKING FIGS Smyrna 2 lbs. 25¢
CHILI SAUCE Clark's, 10-oz. bottle 21¢
INFANT FOODS Aylmer, all varieties 6 for 43¢
MARMALADE Nabob Special Pack, 4-lb. tin 55¢
GRAPE JUICE Aylmer, 13-oz. bottle 22¢
ASPARAGUS Rosedale Green 20-oz. tin 49¢
TOMATO SOUP Heinz 10-oz. tins 2 for 21¢
RED PLUMS Royal City, 20-oz. tins 2 for 31¢
GLYCERINE AND ROSE WATER 4-oz. bottle 17¢
SMOKING PIPES, regular $1.25 89¢
HYDROGEN PEROXIDE (solution of) 4-oz. bottle 9¢
FRESH FRUITS AND VEGETABLES
GRAPEFRUIT Texas White, 126's 6 for 27c
WINESAP APPLES Fancy grade 2 lbs. 19c
TOMATOES Hothouse desserts lb. 33c
MASHED FIGS Ideal for cakes and cookies lb. 20c

Social and Personal

Mr. Lloyd Shannon, of Regina, Sask., is the guest of his mother, Mrs J. P. Shannon at the Douglas Hotel.

* * *

Mr. and Mrs. B. Collins, came from Mission City, B.C., to attend the wedding last evening of Miss Lillies Humphrey to Mr Leslie Bolitho.

* * *

Mr and Mrs. Graham Cuthbertson, Waldron Apartments, who are leaving tomorrow for Australia where they plan to reside, will sail aboard Ss. Suva.

* * *

Mr and Mrs E. F Baron with their family and Mrs. de Freitas, all of British Guiana, are guests at the Acacia Guest House, Shawnigan Lake.

* * *

Lt.-Col. D. A. Clarke, formerly of the P.P.C.L.I. of Surbiton, England, arrived by plane recently and is visiting his sister, Mrs. D. C. P. MacArthur, St. Patrick Street, until the end of the month.

* * *

Vancouver guests present at the marriage of Miss Hazel Grant to Mr. Llewellyn Best last evening included Mr. and Mrs B. A. Johnston, Mrs. Ben Ford, Mr. and Mrs. Don Horne, Miss Aileen Best.

* * *

Mrs. W. Purnell, of North Quadra Street, returned from Vancouver on Friday accompanied by her mother, Mrs. M. L. Bentley, of Calgary, who will spend the Summer months with Mr. and Mrs. Purnell.

* * *

Mrs. C. Chapman and Mr and Mrs. Frank H. Partridge, 151 Beach Drive, will return today from Vancouver where they attended the graduation of Miss Edith G. Chapmon from the University of British Columbia.

* * *

The following relatives came from Port Alberni to attend the wedding of Miss Marie Blake to Mr. G. J. Askey last evening, Mr. and Mrs. J. B. Blake and family, Mr. and Mrs. G. R. Blake and family, Mr and Mrs. V. H. Stevens and family.

* * *

Out-of-town guest at the Page-Noble nuptials last evening were Mr and Mrs. D. Juno, great uncle and aunt of the bride, of Medstone, Sask.; Mr. and Mrs. William Hrechka, Mr. and Mrs. Jack Chilton, Mr. and Mrs. B. J. Herschler, Mrs. Mabel Picup, all of Vancouver.

* * *

Yesterday morning at the wedding of Miss Teresa Rivera to Mr. Henry E. Schellinck, the out-of-town guests included Mr. Howard Macdonald, Portland; Mrs. E. Vandermoor, Mrs. C. Porter, with Miss Kay Porter and Mr Charles Porter, all of Vancouver; Mrs. T. Holt and Mrs. K. McKenzie, both of Shawnigan Lake.

* * *

Mr and Mrs. Norman Vidler, Foul Bay Road, have left for Vancouver to meet their daughter, Mrs. Brian Shelley, the former Pauline Vidler who flew from London to Montreal with her husband this week. She will stay with her parents for several weeks before rejoining her husband in Toronto where they will reside.

Today's Pattern

MARIAN MARTIN

You've found it—a love of a casual. Pattern 9025 will be your favorite for smart details—that very new collar, shoulder darts: for easy sewing—no sleeves to set in.

This pattern gives perfect fit, is easy to use. Complete illustrated Sew Chart shows you every step.

Pattern 9025 comes in sizes 12, 14, 16, 18, 20, 30, 32, 34, 36, 38, 40, 42. Size 16, 3⅛ yards 39-inch.

Send twenty-five cents (25c) in coins (stamps cannot be accepted) for this pattern. Print plainly your name, address, style number and size of pattern.

Send your order to The Daily Colonist, Pattern Department, Broad Street, Victoria, B.C. The pattern will be mailed from Toronto.

To Take Part in Gymkhana at Willows on May 24

—Colonist Photo.

Miss Ann Cavanaugh (left), up on Carmanda, Jock Findlay, on Matapan, and Miss Pam Pendray, on Joan, are three members of the Victoria Riding and Hunt Club, pictured here, who will be participating in the events at the gymkhana to be held at the Willows on May 24, starting at 2:30 p.m. Many entries have been made from outside points, both from Vancouver and Up-Island. Proceeds from the gymkhana will go toward the May 24 Celebrations Committee.

Misses Bonnie Rawlinson and Jocelyn McGraw were honored yesterday afternoon when members of the Junior Auxiliary to the British Columbia Protestant Orphanage entertained at tea at the Priory, Pemberton Road. The two brides-to-be were each presented with a corsage of gardenias and a framed picture by the president, Miss Anne Adamson. Mrs. Arthur Cox presided at the daintily-appointed table centred with Misses Dorothy Harding, Audrey Oridge, Margaret Loudon and Phyllis Mugford, assisting in sewing.

* * *

Misses Helen Stima and Sylvia Morrow were hostesses at a tea in honor of Miss Patricia Betts, a May bride-elect, at Spencer's lounge yesterday afternoon. Upon arrival the guest of honor was presented with a gardenia and lily of the valley corsage and gifts of sheets and pillow cases from the assembled guests. Misses Anna Lawrence and Mary Geddes presided at the tea urns. Guests were Mrs. D Deveau, Mrs. W. Hobbis and Misses Mary Geddes, Anna Lawrence, Margaret Morrow, Kay Hitchcox, Betty-Jean Saunders, Betti Peatt and Vernie Rhode.

* * *

Miss Betty Petch, a June bride-elect, was honored at a miscellaneous shower held on Thursday evening at the home of the bride-to-be, Newport Avenue. Miss Petch and her mother were presented with corsages of sweetheart roses and lily of the valley. The many gifts were concealed in a clothes basket decorated with mauve and yellow crepe paper. Guests were Mrs. G. M. Petch, Mrs. R. Downie, Mrs. N. Paterson, Mrs G. Nason, Mrs A. Petch, Mrs. E. Harmston, Mrs E. W. Berry, Mrs S. Renay, Mrs. E. Knight, Mrs. G. Portingale, Mrs. J Elrick, Mrs. R. Braley, Mrs. E. M. Smiley, Mrs H. Soulsby and Misses Margaret Cameron, Sylvia Petch, Halena Derman, Rosemary Hurst, Margaret Angus, Shirley Wilkinson, Margaret Nason, Marilynne Berry, Maureen Patmore, Margaret Elrick, Lillian Jacklin, Lois Webster, Lillian Smart, Hilda Soulsby and Ilace Roskelley.

Pretty Wedding At St. Andrew's

St. Andrew's Presbyterian Church was the scene of a pretty wedding last evening when Margaret Jane, daughter of Mr. George Davis, 1014 McCaskill Street, became the bride of Alexander McPhee Stewart, son of Mr. and Mrs. James M. Stewart, 577 Tait Street. Rev. J. L. W. McLean officiated. Mr C. C. Warren played the traditional wedding music and during the signing of the register Miss Elizabeth Stewart, sister of the groom, sang "O Promise Me."

Given in marriage by her father, the dark-haired bride wore a gown of white slipper satin cut on princess lines with sweetheart neckline and lily point sleeves. Her floor-length veil was held by a halo headdress caught with orange blossoms, and she carried a bouquet of red roses and white carnations.

Mrs. Sheila Davis, sister of the groom, was matron of honor and Misses Elaine Pollock and Peggy MacDonald were bridesmaids, wearing mauve, peach and blue respectively with chapel veils, and each carried arm bouquets of sweet peas.

Mr. Robert Stewart, brother of the groom, was best man, while Mr. George Inrig and Mr. Hugh Craig acted as ushers.

At the reception a three-tiered wedding cake centred the bride's table, flanked with lighted tapers and bowls of flowers.

For a honeymoon to the Mainland the bride wore a loganberry wine suit, grey pin-striped topcoat and grey accessories. Upon their return Mr. and Mrs. Davies will make their home at 82 Burnside Road.

—Photo by Ken

C. C. Carpenter, one of Victoria's best-known horsemen, pictured up on Lou Marc, will also be among those taking part in the events.

Dorothy Page Wed At St. John's

At a candlelit ceremony last evening Dorothy Joan, second daughter of Mr. and Mrs. C. A. Noble, 597 John Street, and John Nicoll Page, only son of Mr. and Mrs. C. Francis, York House, Victoria, were united in marriage. Rev. George Biddle performed the ceremony, at St John's Church.

Accompanied by her father who gave her away, the bride was a pretty picture gowned in white satin entrain, styled with sweetheart neck, lily point sleeves and skirt gathered at the hipline. Her embroidered chapel veil was arranged under a coronet of seed pearls. She wore the groom's gift, a triple strand of pearls with matching earrings, and carried a bouquet of American Beauty roses showered with lily of the valley.

The bride's two sisters attended her; Miss Gladys Noble was maid-of-honor and Miss Lillian Noble, bridesmaid, were attired respectively in pink and blue taffeta frocks, with Mary Stuart headdresses, shoulder veils and mitts to match their gowns. They carried harmonizing bouquets of Spring flowers.

The bridegroom was supported by Mr Jack Noble, eldest brother of the bride, and the ushers were Mr Colin D. Noble and Mr Jack Chilton.

Mr. R. Thordarson proposed the toast at the reception held at the home of the bride. The three-tiered cake topped with orange blossoms on a silver bell, and flanked by lighted white candles and vases of tulips, irises and pansies, centred the table.

Following a honeymoon in Vancouver, for which the bride donned a pearl grey gabardine suit with bishop's sleeves, white accessories and a red rose corsage. The couple will make their home in Victoria.

MEMBERSHIP TEA

Esquimalt subdivision of the Catholic Women's League held its annual membership tea in the Parish Hall on Tuesday, May 12. Members and friends were welcomed by the chaplain, Rev. Father Lewis MacLellan, and the president, Mrs. Clifford Macklin. Afternoon tea was served at individual table decorated with Spring flowers. Mrs T. O'Leary was convenor, assisted by Mrs. G R Guillemaud, Mrs. A H Lovick and Mrs. S J. Murray. Taking part in the musical program were Mrs. A. Smith, Mrs. George Malenfont, Mrs W Rogers and Mrs. S J Murray.

Hazel Grant Bride Of Llewllyn Best

At a pretty wedding which took place last evening at St. John's Church, Hazel Margaret, elder daughter of Mr. and Mrs. Charles Grant, 1227 Union Street, became the bride of Llewllyn Best, eldest son of Mr. and Mrs. Bert Best, 1472 Dallas Road, with Rev. George Biddle reading the nuptial rites.

The bride's gown of white satin was fashioned with sweetheart neck, lily point sleeves and full skirt. Her embroidered veil cascaded from a coronet of orange blossoms, and she carried dark red roses and lily of the valley. Her only ornament was a single strand of pearls.

Miss Jean Grant wearing a gown of pink net over taffeta with bandean of flowers and pink shoulder veil, was bridesmaid for her sister. A bouquet of sweet peas and Spring blooms completed her costume. Little Sharon Griffin was a dainty flower girl in a long pale yellow frock of nylon sheer with wreath of matching flowers in her hair. She carried a small Colonial bouquet.

Mr Grant gave his daughter in marriage. Mr Don Horne, Vancouver, acted as best man, and ushering were Mr Bert Best and Mr. Alec Hall.

The reception was held at the Y.W.C.A., where Mrs. Grant and Mrs. Best welcomed the guests with the young couple. Red rosebuds and lily of the valley topped the three-tiered cake which centred the supper table. The toast was given by Mr. A. M. Clearihue.

Leaving for a honeymoon up the Island, the bride wore a wine dressmaker suit, with blue topcoat, black hat and accessories and a gardenia corsage. Mr. and Mrs Best will reside in Victoria.

Mrs. C. A. Banks To Open Garden Party on May 31

Mrs. Charles A Banks, wife of His Honor the Lieutenant-Governor of British Columbia, will preside at the opening of the annual garden party to be held by the Junior Auxiliary to St. Joseph's Hospital in the grounds of the hospital on Saturday, May 31, from 2:30 till 6 p.m.

MISSIONARY HERE

Brigadier Ada Irwin, missionary officer, who spent many years in Salvation Army work in Korea, is spending the week-end in Victoria and is the guest of Mrs. E. J. Bent, 3015 Cedar Hill Road. She will be guest speaker at the Victoria West Salvation Army Hall this morning at 11, and will also speak at Johnson Street Citadel at 7:30 tonight.

Your heart beats 100,000 times a day.

They go Together!

a GRAD and a GRUEN!

Somehow they seem to be meant for each other . . . a GRAD and a GRUEN. When you think of pleasing a graduate with the kind of gift they would most appreciate, always think of a Gruen.

CURVEX CENTURION
One of Gruen's outstanding Curvex models. 17-jewel precision movement. $52.50

LADY'S BRIARCLIFF
17-jewel precision movement, 14 Kt. gold case $52.50

CONVENIENT CREDIT TERMS

Jewelers ROSE'S LTD Opticians

1317 DOUGLAS

For the June Bride

Beautiful Bridal Gowns in shimmering sheers, satins, crepes and taffetas . . . stunning styles and graceful lines . . . a good range of sizes and prices.

Consult us about gowns for your entourage . . . a lovely selection in all the finest materials.

Lyle's for SMARTER STYLES

1441 DOUGLAS STREET
EMPIRE 9622

PICTURES . . .
A Gift for the
JUNE BRIDE

PHONE B 2343

LITTLE GALLERY
811 FORT ST.

TO CLEAR
400
BRITISH-MADE ALL-WOOL SKIRTS
ALL ONE PRICE, $5
Sizes 12 to 20

Piccadilly Shoppe
DIRECT from ENGLAND
1105 GOVERNMENT ST. – G 7332

PHONE E2861
FOR
3-Day RUG Cleaning Service

Free Pickup and Delivery

Rugs Repaired • Upholstered Furniture Cleaned

CARPETORIUM CO.
1025 COOK

Swish Jersette Nighties

Adorable new arrivals in Jersette Gowns—surplice, mid riff and shoulder straps of dreamy lace with full-gathered skirt of Jersette. In white only.

$8.95

Mae Meighen
890 FORT E 6214

Swing into
SUMMER . . .

Create a new air of hospitality with these air-conditioned furniture pieces designed for cool, luxurious outdoor comfort. Each item is strongly constructed so that it will withstand sun and showers and stay looking like new! Get into the spirit of the leisure season now! Visit us today!

FOLDING WHITE ENAMEL GARDEN TABLE—30-Inch Round top. Each $10.95

GARDEN SETTEE—White enamel frame and arms, canvas web seat and back. Each $13.50

ALL-STEEL GARDEN TABLE—Round top, 19-inch diameter, 21 inches high, obtainable in two colors, green and red. Each $4.50

RECLINING DECK CHAIR—Features the new adjustable arm. Can be moved to three different positions without leaving your seat. Each $6.75

DE LUXE RECLINING DECK CHAIR—Covered in a beautiful waterproof blue and white striped material. Complete with canopy and footrest. Each $11.50

GARDEN CHAIR—All-wood slat folding garden chair. Finished in white enamel. Each $6.35

RECLINER DECK CHAIR—Complete with canopy and footrest. Each $6.50

PORCH ARMCHAIR—White enamel finish. Each $5.95

FOLDING ARMCHAIR—Hardwood slat construction. Natural varnish finish. Each $6.15

PORCH CHAIR—Has canvas back and double strength seat. Each $3.35

FOOTRESTS FOR RECLINER CHAIRS—Each $1.45

FOLDING CAMP STOOL WITH BACK—Each $1.60

FOLDING CAMP STOOL—Each 85c

PREWAR QUALITY STEEL GARDEN OR PORCH GLIDER—A modern design all steel glider with spring seat and cushion back. White baked enamel sides with removable cushioned arms. Red plastic leatherette with ivory piping. With one movement of a lever it can be made into a rocker or kept stationary. Each $88.00

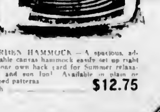

GARDEN HAMMOCK—A spacious, adjustable canvas hammock easily set up right in your own back yard for Summer relaxation and sun fun! Available in plain or striped patterns. Each $12.75

PATIO DINING SUITE—Beautiful wrought-iron furniture with all-metal frames. Table top is crystal glass 7-32 inches thick, size 30 x 60 inches. Three small chairs and one armchair with steel cane seats and red leatherette pads. All welding hand-ground to smooth finish before painting. Solid lifetime construction. Extra chairs can be supplied if desired. FIVE PIECES COMPLETE $166.50

SPRING METAL CHAIRS—You'll relax in comfort, for this modern chair boasts an all-steel spring frame with downy soft seat and back. Shaped wooden arms. Colors red, green and blue. Each $31.50

1400 GOVERNMENT ST.   GARDEN 1111

McLENNAN, McFEELY & PRIOR, LIMITED.

Wedding to Take Place in June

Mr. and Mrs. Henry Bussey, 1320 Grant Street, announce the engagement of their only daughter, Eileen Beatrice, to William George, son of Mr. and Mrs. John Stephenson, 1617 Burton Avenue, the wedding to take place on June 28 at 8 p.m. in St. John's Church, with Rev. G. Biddle officiating.

Engagements

Mr. and Mrs. P. Brooks, 1525 Clawthorpe Avenue, announce the engagement of their youngest daughter, Iris Pearl, to Clifford Ronald, son of Mr. and Mrs. A. MacKay, Foul Bay Road. The wedding will take place June 21, 8 p.m., at St. John's Church.

The engagement is announced of Ruth Alberta, eldest daughter of Mrs. Alberta M. Churchill and the late Mr E L Churchill, 808 St. Charles Street, to Mr. Gordon Bertram Ralston, second son of Mrs. Gertrude M. Ralston and the late Mr H W. Ralston, 1256 Acton Street. The marriage will take place at the end of June.

Mr and Mrs A. J. Grist, 3530 Douglas Street, wish to announce the engagement of their daughter, Josephine, to Mr. Kenneth J. McPhail, eldest son of Mrs. E McPhail, 2761 Richmond Road. The wedding will take place at St. Andrew's Presbyterian Church, 8 30 o'clock, May 31.

Mr. and Mrs. Henry B Howard, Woodstock Avenue, announce the engagement of their elder daughter, Margaret Adele, to Stuart N. Nicholson, son of the late Mr. E G. Nicholson and Mrs. Nicholson, of Bridgeport, Sask. The marriage will take place at 8 30 p.m. June 7, 1947, at Fairfield United Church.

The engagement is announced of Lillian Lenore Houlahan, of 668 Beacon Street, the second daughter of Mrs. Alice L. Houlahan and the late Mr. J. W. Houlahan, of 313 Hillside Avenue, to William Oran, eldest son of Mr. and Mrs W. E Anderson, of 3226 Doncaster Drive. The wedding will take place early in June.

Mr. and Mrs. Frederick McGraw, 1027 Hampshire Road, wish to announce the engagement of their only daughter, Jocelyn Dorothy, to Sgt. Walter J. A Ward, second son of Mr Albert Ward and the late Mrs. Ward, of Victoria, B.C. The wedding will take place on Saturday, June 14, at Christ Church Cathedral at 8:30 p.m.

Mr. and Mrs. J. P. Merriman, 3671 Cedar Hill Crossroad, wish to announce the engagement of their only daughter, Eileen Alice, to A.S. Peter John Cornish, R.C.N., son of Mrs. H Cornish, of Prince Rupert, B.C. The marriage will take place June 8, 1947, at St. Luke's Church, Cedar Hill.

Mr and Mrs. K. M. Mills, 186 Olive Street, announce the engagement of their elder daughter, Carol Anita, to James P. Bartlett, elder son of Mr and Mrs. W. S. Bartlett, 191 Olive Street. The wedding will take place at First United Church, June 21, at 8 o'clock.

Mr. and Mrs. John Stewart, 1433 Fernwood Road, Victoria, B.C., announce the engagement of their daughter, Margaret Hughes, to Mr John Wesley Woodford, son of Mr and Mrs. H Wesley Woodford, Owen Sound, Ontario. The wedding will take place in Victoria Gospel Hall on Saturday, June 7, 1947 at 8 o'clock.

I.O.D.E. Chapters

Bishop Cridge Ministering Chapter, I.O.D.E., will meet at the home of Mrs. Robert Connell, 1047 Chamberlain Street, on Tuesday, at 2 30 p.m.

The engagement is announced of Jean Agnes, daughter of Mrs. A. E. Underwood, 1215 Pembroke Street, and the late Peter Underwood, of Medicine Hat, Alberta, and John Robert Sutherland, youngest son of Mrs E Sutherland and the late Robert Sutherland, of French River, Nova Scotia. The marriage will take place at 2 30, St. John's Church, May 24.

The engagement is announced of Edith Jean Menzies, 979 Inverness Street, elder daughter of the late Mr. and Mrs. A. Menzies, to William Acland, only son of Lieut.-Colonel and Mrs A E Acland, 1152 Leonard Street. The wedding will take place at St. Andrew's Presbyterian Church, Victoria, 8.30 p.m., June 4.

Mr. and Mrs G. R. Hunter, 3770 Shelbourne Street, announce the engagement of their only daughter, Helen Ethel Dorothy, to William Robert Graham, of Victoria. The wedding will take place June 16 at St. Luke's Church, Cedar Hill.

Mr and Mrs. E. Tingstad wish to announce the engagement of their eldest daughter, Irene Bertha, to Harold Douglas, youngest son of Mr. and Mrs. A B Hammond, of Zeballos, B.C. The wedding will take place at Glad Tidings, May 23, at 7 30 p.m.

Announcements to appear under this heading will be accepted at The Colonist Advertising Department. Minimum charge $1.50 for 15 lines, and 10c for each additional line.

Societies

There will be a meeting of the W.R.C.N.S. "Malahat" Division in Prince Robert House on Monday at 8 p.m.

Afternoon Branch of St. Martin's-in-the-Fields W.A. will meet at the home of Mrs. Pocock, 2818 Colquitz Avenue on Tuesday at 2 30 p.m.

A membership tea for the Oak Bay Subdivision of the Catholic Women's League, is being given at the home of Mrs. Gordon B. Paterson, 2559 Orchard Avenue, on Tuesday from 3 to 5 p.m.

The annual meeting of the Diocesan Mothers' Union will be held at the Memorial Hall on Friday at 2 p.m. Dean S. H Elliott will be guest speaker.

Garden City W.A. held a Mother's Day tea on Wednesday afternoon when Mrs P W. Wilson received the guests. Mrs T. Goodwin and Mrs. T. Drayson presided at the urns and Mrs. M. Yonson was guest artist accompanied by Mrs. T. Crosland.

Princess Alexander Lodge No. 16, Daughters of England, met on Wednesday with Mrs. I Shingleton presiding. The charter was draped in memory of late Sister M A D. La Haye. Church service will be held on May 26 at St. Saviour's church, Victoria West, at 7 p.m. Arrangements were made to hold a garden party at the home of Mrs A Bell, Dallhousie Street, and a shower at the home of Mrs M Porter 8 Regina Avenue, on June 23.

Women of the Moose, Victoria Chapter No. 25, met on Wednesday evening with Senior Regent Helen Parker presiding. The senior regent and ten members of the Nanaimo Chapter No 197 were among those present. Members are reminded of the Spring tea and sale of work to be held on May 28 at 2.30 p.m., under the convenership of co-worker P. Bell. Members wishing to nominate candidates for election are asked to give their names to the nominating committee before May 20.

Marie Blake Wed At Home Ceremony

The marriage of Marie Beatrix, youngest daughter of Mrs. James H. Blake, 605 Victoria Avenue, and the late Mrs. Blake, to Guilford John Askey, youngest son of the late Mr. and Mrs. J. S. Askey, Victoria, took place at a quiet ceremony performed by Rev. J. A. Doyle at the bride's home. Spring flowers in pastel shades banked at the fireplace formed the setting for the service.

The bride, given away by her father, was attired in a smart pearl-grey gabardine tailored suit with navy blue accessories and a corsage bouquet of pink rosebuds and swainsona. Her only jewelry was a gold locket and chain, the gift of the groom. Attending the bride was Miss Joyce Boulter wearing a navy blue tailleur with white accessories and a corsage bouquet of pastel sweet peas.

The bridegroom had his brother, Mr. George Askey as his best man.

At the reception for members of the families, Mrs. V. H. Stevens, sister of the bride, and Mrs. P Askey, sister-in-law of the groom, assisted in receiving. The table, covered with a cutwork cloth and decorated with rosebuds and streamers, was centred by the three-tiered cake. Mr. J S Blake, Port Alberni, gave the toast to his sister.

For a honeymoon by motor through the Okanagan Valley, the bride donned an American Beauty shortee coat.

The couple will make their home at 605 Victoria Avenue.

Lillies Humphrey Wed at St. Mark's

At St. Mark's Church, Boleskine Road, last evening Rev. P. M. Letarte read the nuptial service uniting Lillies Mary, only daughter of Mr. and Mrs. R. Humphrey, 628 John Street, and Leslie Kerswell Bolitho, youngest son of Mrs. J. R Bolitho, 3361 Douglas Street, and the late Mr. Bolitho.

Given in marriage by her father, the auburn-haired bride was charming in a white satin gown styled with sweetheart neckline, long fitted sleeves and full skirt. Her silk net veil fell to her fingertips from a net coronet headdress. To complete her ensemble the bride wore a pearl necklace and earrings and carried a shower bouquet of Talisman roses, blue irises and white carnations. Preceding her up the aisle were Miss Evelyn Bolitho, sister of the groom, and Miss Joyce Allen, attired in bridesmaids' frocks of pale blue embossed sheer, with matching headdresses and carrying Colonial bouquets in shades of pink.

The groomsman was Mr. Leslie Humphrey, brother of the bride, while Mr. Aubrey Bolitho and Mr. Jerry Scott acted as ushers.

At the Hard-of-Hearing Hall, Mrs. Humphrey and Mrs. Bolitho, with the couple, welcomed guests to the reception. Mr. Cecil Bath proposed the toast to the bride.

After a honeymoon Up-Island for which the bride changed to a chocolate brown suit with matching brown hat, white and brown accessories and a corsage bouquet of yellow rosebuds, the couple will make their home in Victoria.

St. Andrew's Scene Of Morning Wedding

At St Andrew's Cathedral yesterday morning the marriage of Teresa Amelia, daughter of Mr. and Mrs. Charles E Rivers, 1424 Begbie Street, to Mr. Henry Edward Schellinck, eldest son of Mr and Mrs. Henry C Schellinck, 1045 Queens Avenue, was solemnized at a Nuptial Mass celebrated by Rev. Father Arthur Leonard, Port Alberni, cousin of the bride.

Given away by her father, the bride was radiant in white slipper satin fashioned on Princess lines with sweetheart neckline, lily point sleeves and featuring appliqued flowers below the waistline and on the slight train. Her filmy veil was held by a Mary Stuart headdress ornamented with orange blossoms. She wore a pearl necklet and earrings, with a blue rosary over her arm, and carried gardenias and red roses showered with lily of the valley.

Her attendants were Miss Frances Daniels, maid of honor, wearing pink net and taffeta with calotte of shirred pink satin trimmed with marguerites and matching shoulder veil, and carrying pink carnations and blue irises; and Miss Maura Hanley, junior bridesmaid, gowed in heavenly blue sheer with insets of lace, a matching Dutch cap, and Colonial bouquet of blue irises and swainsona.

The best man was Mr. Anton Schellinck, brother of the groom, and ushering were Mr. Joseph Longpre and Mr. Francis Costello.

The wedding breakfast was held in Terry's roseroom, where Mrs Rivers and Mrs Schellinck assisted in receiving. A three-tiered cake centred the flower-decked table. Mr. E J. Leonard proposed the health of his niece.

For a honemoon at Banff, Regina and Winnipeg, the bride chose a cherry-red gabardine suit with grey topcoat, black accessories and a corsage of pink roses and lily of the valley.

The couple will make their home here temporarily.

Arrives From England to Visit Here

—Colonist Photo

Mrs. G Nunn, wife of Surg. Capt. Nunn, recently arrived in Victoria from England on her first visit here for 18 years. Mrs. Nunn is staying with her brother and sister-in-law, Mr. and Mrs. T. A. Brown, 2630 Dalhousie Street.

Married 60 Years

Mr and Mrs. T. H. Davies, 1427 Myrtle Street, celebrated their diamond wedding anniversary on Friday when they entertained at a family reception.

Mr. and Mrs. Davies' daughter, Mrs. C. Pensham, with her three weeks' old baby daughter, Yvonne, were among those present. Also their other daughter, Mrs. Stanley Clark, of Duncan, with her two children, Mr Thomas Clark and Miss Barbara Clark; their son-in-law, Mr. William Newman, Sr., of Duncan, Mr. and Mrs John Newman, of Victoria, with Miss Dorothy Newman and Mr Cliff Newman; Mr. and Mrs. William Newman, Jr., Mr and Mrs. Edwin Clarke, of Shirley.

SILVER TEA

Envoy Mrs. Pearson and Mrs. J J. Townsend were joint hostesses at a silver tea given at the home of Mrs. E. Aldred, 1846 Fern Street, recently. Mrs. L. Daniels gave a reading and Mrs. Jack Townsend contributed two vocal solos, accompanied by Mrs. N. Martin, who also played selections on the piano accordian. "There'll Always Be an England" was sung by the assembled guests and Mrs. Pearson gave a short talk on the needs of the Mother Country in the present food and clothing shortage.

Mrs. Alan Rogers and Mrs. Grace Spooner assisted in serving refreshments and Mrs. Major Hammond poured tea. The proceeds were handed to the Salvation Army Citadel Home League to be used for "Parcels for Britain."

"SEAT" COSTS LESS

NEW YORK, May 17 (AP)—Sale of a New York Curb Exchange membership for $16,500, a decline of $1,500 from the last sale, was announced today.

FOR HAPPINESS
Bluebird
DIAMOND & WEDDING RINGS

Engagement Diamond Rings
Ladies' and Gents' Matched Wedding Rings
Many to See at Prices to Suit Your Purse
Satisfaction Guaranteed!
MITCHELL & DUNCAN LIMITED JEWELERS
721 YATES ST · ESTD 1892 · G 4514

"RODEX" COATS THE PERFECT TOPCOAT FOR WOMEN
Guaranteed HARRIS TWEEDS — Advance Styles Always
1107 GOVERNMENT ST. GORDON ELLIS Ltd.

SUMMER SAFETY FOR YOUR FURS

It's only common sense to give them protection that only storage can give.
Our low charges are based on your estimate of the value. If your coat is worth $100 we will store and insure it for only $3.00
FOSTERIZE
Give your furs the benefit of this exclusive, scientific treatment. It will clean fur and lining, replace oil on dried pelts, remove all moth larvae, restore original lustre and give greater resistance to wet weather. ALL FOR $10.00
FOSTER'S FUR STORE

SALE!
HANDBAGS, from 2.69
SWEATERS 3.49 and 4.98
Mrs. Constance 744 FORT

EXPECTING A BABY?
Let Our Janet Stine Help You With Your Shopping Problems
Layettes at All Prices
Bathinettes from $17.95
Bassinettes from $8.50 to $8.50
Mattresses, Pillows, Etc.
LARGE SELECTION OF BABY GIFTS
THE STORK SHOP
620½-624 FORT ST G 7041

GREAT NEWS for the DEAFENED!

Good Hearing is now guaranteed to all with the NEW, POWERFUL HALE Hearing Instrument
Now there is no reason why anyone should not be able to hear again. Free consultation and examination
Victoria Office: 404 Jones Bldg. JOSEPHINE BRYDGES E 5034
Vancouver Office: 414-18 Birks Bldg., Vancouver B.C.
Hale Hearing Ltd.

PANTORIUM
C-L-E-A-N-S
- CARPETS
- CHESTERFIELDS
- UPHOLSTERED FURNITURE
DRAPES and CURTAINS
DIAL E7155
PANTORIUM DYE WORKS OF CANADA
905 FORT E 7155

Hair Styles Are On the Up-Swing
For Summer coolness and chic, let us arrange your hair into an attractive upsweep. Styled to compliment your personality, you'll be pleased with your new hairstyle. Call E 4023 today for your appointment.
THE MARGO BEAUTY SALON
Choice of Victoria's Well-Groomed Women
718 YATES IN VICTORIA
Clean Up . . . Paint Up . . . Beautify

OPEN
Monday, May 19
The New
Strathcona Cafe
SNACK and COFFEE SHOP
DINING BOOTHS
BANQUET and RECEPTION HALL
FOR RESERVATIONS Phone B 4941
OPEN DAILY - 7 A.M. to 1 A.M.

ALMOST EVERY
Flatware Pattern
IS NOW AVAILABLE
1847 Rogers, Community, International Sterling, Wm. Rogers, 1881 Rogers, Tudor Plate
In Sets and Open Stock. Your Inspection Invited
Kenton Ltd JEWELLERS
652 YATES
Next to Dominion Bank

SLUMBER . . . "Buy" Humber

WAREHOUSED $159.00
Features—
- Plate Mirror
- Gen. Walnut
- Waterfall Style
- Big, Beautiful
Humber's
FROM WAREHOUSE TO YOUR HOUSE
View—Below Government
IN THE HEANEY WAREHOUSE Opp. Court House

Wonders Roaming Ocean's Depths Make Fish Stories Seem Plausible

By JOHN MacLEAN

If the fishing enthusiast lift a heavy tag on his line and reeled in a monster grinning at him with 2,000 sharp and pointed teeth, mental unbalance, uncomfortable or shock would undoubtedly follow.

An ichthyologist, however, would glow with triumph at hooking the largest fish in the world, the whale shark or Rhinodon typus.

A recent publication of the American Museum of Natural History, "The World of Fishes," tells of other wonders found in the ocean's formidable depths. There are fish that fly, fish that snore, grunt, beat drums, climb trees, build nests and rafts. There are fish with teeth in their throats, fish with legs, fish with headlights to attract their prey, fish with four eyes, two of which look over the waterline and two under, and there are fish equipped with rod, line, hook and angling bait.

DON'T TELL THIS STORY

If you come home from an outing to tell some of the boys you caught a fish that was exciting another fish with its own rod, hook and line complete with bait, they would very likely call for the handiest straight-jacket. But you could be telling the truth. You would need a long line to catch a "Little Sea Devil," and discover an elastic fishing rod attached to the top of the head and baited with a bit of luminous skin.

If a freak such as this should in slip from the hook as you are bringing it alongside, it might be best to keep the experience secret.

The dentist's delight—the 6,000-toothed whale shark—was the little of the world's largest fish by reaching six giver-all length of 60 feet. The first specimen was taken at Table Bay, South Africa, in 1828, but since that time they have been found frequenting most warm seas. Although its chewing apparatus seems capable of gnawing a small island out of existence, its food of small organisms is filtered from the water by gill rakers and it puts you no fight when angling for mak. Even though it is considered harmless, any bather meeting a face to face would suffer a twinge of dismal apprehension.

All fish breathe oxygen dissolved in water with gills, but some have lungs with which to breathe when the water dries up. These are the famous lungfish of Australia, Africa and South America. Interesting relics of a forgotten age, they also have four limbs corresponding to fore and hind limbs of land-living vertebrates. Another "living fossil" is the well-known sturgeon with its bony-plated body. They are commercially valuable since their roe is used for caviar and their air-bladders are made into isinglass.

Most fresh-water fish have a unique apparatus enabling them to sense varying pressure. Termed the Weber-ian apparatus, it consists chiefly of a series of small, bony levers and springs attached to the lower end of their swim bladder and to the back of the inner ear, or organ of balance. Some authors hold that the apparatus serves to collect pressure coming to from the water, to modify them and transmit them to the nerves of the internal ear. Others say that its function is to transmit sound, and but sensations of varying pressure. The ordinary catfish is the most specialized member of this family It has "teeth" in its throat. This unit consists of a dental plate at the top and a series of teeth at the bottom which chew food by grinding against the plate.

ABILITY TO FLY SHARED BY GROUPS

Several unrelated groups of fish independently developed the ability to fly, but the marine flying fish excels all others in aerial prowess.

Bearing striking resemblance to the modern airplane, its flexible body has some adjusting on, yet possible in today's aeronautics. In both the flying fish and the airplane, the camber of the wings, their placement, and the presence of stabilizer fins are remarkably similar. One of the most striking differences is the complete absence of landing gear. This notable economy is possible because the fish can plunge headfirst into water without injury. The average rise of these fish above the water is five feet, although their ceilings are occasionally higher. The average flight varies from 50 to 3,000 feet.

It would be disconcerting, to say the least, for an aquarium owner to find his fish suffering from nervous exhaustion through lack of sleep.

A bit of detective work might reveal the cause to be the tropical grunt or roncos. Late at night, in an otherwise silent sea, this scaled disturber of the peace rubs teeth and foe to lose and turn fitfully by ratting stones through a nonplicated air bladder or clicking large pharyngeal bones together.

CLIMBING PERCH IN UNUSUAL FIRST

Swift, disciplinary action would probably follow this remark of a little boy. "Daddy, I saw a fish climb a tree and then run out of sight over a hill." The parent might be meting out unjustified correction in this case, however, because there is a fish credited with such unusual capabilities. It is the climbing perch, able to move rapidly overland by means of the sharp spines of the gill cover, aided by a strong pectoral fin and tail. Some protest that the perch cannot climb a tree, but others credit the ability.

In many cases among the bony fishes, one or both parents, instead of abandoning their progeny, construct a nest or deposit eggs in a retreat such as an old oyster shell. The male sea horse carries eggs in a kangaroo fashion in a brood pouch beneath the abdomen, where the young undergo development and are protected from enemies.

Fish stories have been told by romancers of all ages. There are the tales of mermaid and sea serpent and of the giant devilfish that threw slimy tentacles around a chinese junk. There is the story of Remora, the Shipholder, a small fish that for centuries was believed capable of stopping and holding ships—But all the stories seem more plausible and none are even put to shame when Nature shows us some of her realities.

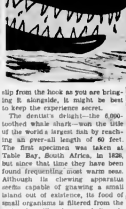

Little Stories for Bedtime

By THOMPTON W. BUNCHES

MRS. GROUSE LEARNS MANY THINGS

All the time that Peter Rabbit and her other friends were worrying about her Mrs. Grouse was very warm and very comfortable in the henhouse of Farmer Brown's boy. That first night she had slept soundly, for you know she had been very, very tired. In the morning when she had opened her eyes she couldn't think at first where she was. Then she remembered how she had been picked up by Farmer Brown's boy, when she was too weak to fly and put in the box of hay, where she now was, and given all she could eat.

She peeped out of the box and looked around. It was a strange place, a very strange place, to Mrs. Grouse. You see, never before in all her life had she ever slept under any roof excepting the thick, low hanging branches of a hemlock tree. Always she had been where she could spread her wood, wings and whirr up and away when she pleased. But now she couldn't fly because there were walls on all sides and a roof and no place to fly to. The very thought made her heart sink and frightened her. Along one side were rows of boxes with hay in them. In some of these were birds, who looked as if they might be relatives of hers, only they were so much bigger than she. And sitting on long sticks across one end were more of these birds. Presently one of these, the biggest one, stretched his long neck out and made a terrible noise. It frightened Mrs Grouse still more. You see, she never had heard a rooster crow close at hand before.

Mrs. Grouse kept very still. None of these strange birds had noticed her and she didn't want them to. Little by little as she looked and listened she remembered things she had heard Uncle Billy Possum tell about Farmer Brown's henhouse. You know Uncle Billy knows all about the inside of that henhouse. Somehow the things she was looking at were very like the things she had heard Uncle Billy tell about.

"Why," she exclaimed, "I believe this is the very place."

By and by she heard footsteps and she knew them for the footsteps of Farmer Brown's boy. All her old fear of him returned and she crouched down in her box all of a tremble. The door opened just wide enough for Farmer Brown's boy to squeeze through. You see he was afraid that if he opened it wide Mrs. Grouse might get past him and fly away. So he squeezed through as narrow a space as he could and shut the door after him. He smiled down at Mrs. Grouse

"How do you this morning, Mrs. Grouse?" said he, and his voice was low and very pleasant. "I expect that you are anxious to get back to the Green Forest, but I am not going to let you—not yet, anyway. You see, that cruel cover the snow is just as hard and icy as ever and I am afraid that if I should let you go now you would have hard work to find enough to eat. You might starve to death. You are a great deal better off right here, even if you don't think so."

Of course, Mrs. Grouse didn't understand what he said or perhaps she would have felt better. You see she is very, very timid. Then again, she was frightened by being shut in where she couldn't see her enemy

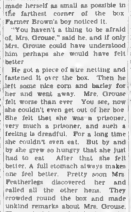

she peeped out of the box timidly and looked around

wings. She felt very helpless. So she trembled more than ever and made herself as small as possible in the farthest corner of the box Farmer Brown's boy noticed it.

"You haven't a thing to be afraid of, Mrs. Grouse" said he, and if only Mrs. Grouse could have understood him perhaps she would have felt better

He got a piece of wire netting and fastened it over the box. Then he left some nice corn and barley for her and went away. Mrs. Grouse felt worse than ever You see, now she couldn't even get out of her box She felt that she was a prisoner, very much a prisoner, and such a feeling is dreadful. For a long time she couldn't even eat. But by and by she grew so hungry that she just had to eat. After that she felt better. A full stomach always makes one feel better. Pretty soon Mrs. Featherlegs discovered her and called all the other hens. They crowded round the box and made unkind remarks about Mrs. Grouse They asked her what business she had there, and made fun of her because she was so much smaller than they And then Mrs. Grouse was very glad indeed of that wire netting which a little while before had seemed so hateful. When they finally left her alone she grew very thoughtful. She had learned many things—what the inside of Farmer Brown's henhouse was like, that Farmer Brown's boy would be very gentle, that even a hateful wire might prove a blessing, and much more.

Next story, Peter Rabbit's Glad Surprise.

(Released By The Associated Newspapers)

Your fare consists of mouse. Cries there the boss of mice Cheese the mice from time to time

Let us clean and repair

VICTORIA FUR SHOP
48 FLOOR, JONES BUILDING
735 FORT STREET

The Way You Like to Look in the Dress You Love to Wear

★

New Summer Prints for the Young-Timers with a flair for fun

M. E. LIVINGSTON
PHONE E 7014 814 VIEW STREET

DRESS UP YOUR TREASURED GEMS

Enhance the natural beauty of your loose diamond with a new . . .

MOUNTING

Choose From the Fine, Extensive Selection at

LITTLE & TAYLOR
JEWELLERS
1209 DOUGLAS ST. (Scollard Bldg.) G 5812

Trusses and Abdominal Supporters

We feature a private department, offering you the services of an expert fitter of many years experience

A Consultation is Invited — Perfect Fit Guaranteed

A. R. CROSS, Manager
Prescription Specialists for Over Fifty Years

PHONE G 2112
CAMPBELL BUILDING, Cor. Douglas and Fort—G 2112

DINING SPLENDOR

WITH ONE OF OUR BEAUTIFUL DINETTE SUITES

7-PIECE MAHOGANY PERIOD DESIGN DINETTE $265.00
China Cabinet, Buffet, Extension Table, 4 Chairs

7-PIECE MODERN WATERFALL DINETTE IN WALNUT $199.50
China Cabinet, Extension Table, Buffet, 4 Chairs

6-PIECE HARDWOOD IN NATURAL HONEY FINISH $99.50
Buffet, Jackknife Table, 4 Leatherette Chairs

5-PIECE HARDWOOD, NATURAL FINISH $65.00
Jackknife Extension Table, 4 Red Leatherette Seat Chairs

6-PIECE BEAUTIFUL COLONIAL MAPLE SUITE $174.50
Welsh Cupboard, Extension Table, 4 Chairs

CHAMPIONS Ltd
HOUSE FURNISHINGS
Phone E 2422 - 737 FORT ST. VICTORIA, B.C.

Marriage Rate In Province Down Slightly

Postwar increase in marriages in British Columbia that made 1946 a record year appears to be tapering down.

Statistics issued by the Health and Welfare Department yesterday show a total of 896 marriages in March, compared with 790 in the corresponding month last year

Total for the first three months of the year was 2,101, for a rate of 4.4 per 1,000 population, as against 3,141 and a rate of 8.8 in the first quarter of 1946

Divorce courts, however, are steadily getting busier. From January to March, 1947, there were 512 divorce decrees registered, compared with 475 in the first quarter of last year

Illegitimate births show a decrease, from 6 per cent of all live births up to March 31, 1946, to 4.8 per cent in the first three months of this year. So far this year there have been 98 illegitimate births, with 93 registered in March

Adoptions have increased from 98 in the first quarter last year to 116 this year.

According to Culbertson

(Copyright, 1947 by Ely Culbertson)

The fact that the opponents have had a certain suit does not mean that the defenders should be afraid to lead that suit. Consider this case.

East, dealer.
North-South vulnerable

NORTH
♠ 8
♥ K 8
♦ Q J 10 9 8 3
♣ Q 3 2

WEST
♠ Q J 7 3 2
♥ Q 3 2
♦ 2 6
♣ K 7 4

EAST
♠ A K 10 9 5 4
♥ J 6
♦ 7 5 4
♣ A 6

SOUTH
♠ 6
♥ A 10 9 7 5
♦ A K
♣ J 10 9 8 5

The bidding:

East	South	West	North
1 ♥	2 ♠	3 ♥	3 ♠
3 ♠	4 ♥	4 ♠	Pass
Pass	5 ♠	Double	6 ♥
Double	Pass	Pass	Pass

South's bidding was too exuberant, considering the respective vulnerabilities. Against five hearts, West opened his fourth highest spade. East won and continued his return. A diamond lead to dummy's ace and another spade followed. Declarer, as far as clubs were concerned—well, South had bid that suit. A trump return was unthinkable, as, figuring that West had started with no more than four spades and that declarer still had another spade, East retired with the spade ace.

Declarer carefully ruffed this in his own hand, discarding a club from dummy, then led the heart jack, and, when West played low ducked in dummy. East won and still shying away from clubs, returned a diamond. Declarer won with the ace, cashed the diamond king, the heart king and the trump king, and then led a trump to dummy's ace. Four clubs were nearly discarded on dummy's diamonds, and South conceded only one club trick, thus paying a 200-point penalty

Since East-West could not have made four spades, this was not a good result, but they had passed up an opportunity for a real killing. If, on winning the first trick, East had laid down the club ace and continued the suit, he could have ruffed the third round, and this would have given his side five tricks instead of three—a difference of 500 points.

CAR HITS POLE

A car driven east on Dundas Street by Robert E. Graham, 1261 Cimtre Road, was in collision with a telephone pole at the corner of Mary Street, city police reported last night.

The pole was broken off at the base and the car suffered extensive damages, police said, but no one was injured.

"Cherry Bank" Hotel
(Under New Management)
Quiet Rooms Properly
$10 Weekly Upward
Two Blocks East From "The Empress"
VICTORIA, B.C.
Stanley Edwards

NEW
RCA Victor Musical Masterpiece Albums and Red Seal Records

The Great TOSCANINI and the N.B.C. SYMPHONY ORCHESTRA assist permanent RCA Victor Artists in a Reading of Mozart's JUPITER SYMPHONY No. 41 in C

The most mature of all the composer's works, astonishing at times as almost modern music with its incertitude, rhythmic and dynamic contrasts

Victor Album—8 Sides Price $6.50

Sir Thomas Beecham Bart. and the London Philharmonic Orchestra Recorded in England

Beethoven's SYMPHONY No. 4 IN B FLAT Op. 60

Victor Album—8 Sides Price $6.50

Artur Rubinstein Celebrated Pianist, Accompanied by the N.B.C. Symphony Orchestra Under the Direction of William Steinberg Gives a Wonderful Performance in Chopin's CONCERTO No. 2 IN F MINOR, Op. 21

Victor Album—8 Sides Price $6.50

Jarmila Novotna, Lovely Soprano, Sings the BARCAROLLE and the "ROMANCE OF ANTONIA"

Victor Red Seal Record Price $1.50

Leopold Stokowski and the Hollywood Bowl Symphony Orchestra in a Modern Recording of

"FOREST MURMURS" From Richard Wagner's "Siegfried"

Victor Red Seal Record Price $1.25

Robert Merrill, Baritone Accompanied by Russ Case and the Orchestra, Sings The All-Time Popular Western Songs

"SONGS ON THE RANGE" and "THE LAST ROUND UP"

Victor Red Seal Record Price $1.00

Kent's
641 Yates

NEW
Popular Records
75c

Billy Williams and the Perry Ross Orchestra in

"MY HONEY MARIANNA" and "I AIN'T A-GONNA LEAVE MY LOVE NO MORE"

Freddy Martin and His Orchestra

WHAT OCCUR WOULD THE MOON BE and "MOON FACED STARRY-EYED"

The Heinie Poole Quintette

I WANNA BE BOPPED BOOGIE

Helen Carroll and the Skylarks With Russ Case Orchestra

"HYCHIMPERCHIMPERCHIMPE IT"

Tommy Dorsey and His Orchestra

"SONG, SONG, SONG" and "SPRING ISN'T everything"

TELEPHONE
E 2513

Harold S. Timberlake
OPTOMETRIST

HAVE YOUR EYES EXAMINED REGULARLY

647 YATES STREET APPOINTMENTS: 9 to 5

"Be Lovelier Tonight!"

Betty Grable
star of 20th Century Fox's "THE SHOCKING MISS PILGRIM"

LUX TOILET SOAP

"Betty Grable is right! Lux Soap's creamy lather lather is gentle as a caress on the skin."

"It's thrilling when lux eyes come close, he whispers "I'm in love!" . . . It's like a dream come true."

"My Beauty Facials give skin fresh new Loveliness," says this famous star

It's thrilling the way Lux Soap facials really make skin lovelier," says Betty Grable. "Both the rich lather well into your skin. Rinse with warm water and splash with cold. As you pat gently with a soft towel to dry, skin takes on fresh new beauty."

Don't let neglect chase you of Romance. This beautifying cake Betty Grable recommends will make you lovelier tonight!

Lux active lather facials will make your skin cleaner, smoother, more romantic. See the difference after just one treatment!

9 out of 10 Screen Stars use Lux Toilet Soap—
Lux Girls are Lovelier!

Prices of Cattle Higher for Week

OTTAWA, May 17 (CP)—Higher prices were general on cattle markets during the week, with nearly all classes sharing in 25 to 50-cent advances, the Dominion Agriculture Department noted in its weekly livestock report.

At Toronto, weighty steers rated $14.50-$16; butchers, $14-$15.50, and stockers, $14. Montreal was generally stronger with good steers, $14.50-$16.50, and good cows up to $12.

Trading was active at Winnipeg, where the best of the steer offering brought $14.50-$15.50, and stockers, $10-$11. At Calgary, top steers were $15.65-$15.75. Edmonton, $15.25-$15.50, Prince Albert, $14.50; Moose Jaw, $14.50, Saskatoon, $14.50-$15; and Regina, $15.

Dairy cattle exports to the United States for the week totalled 1,029 head, compared with 1,707 the same week last year. Exports from January 1 to date are 15,085, and last year were 19,776 in the same period.

Toronto sold top veals at $16-$16.50. Montreal, $15; Winnipeg, $14-$14.50; Calgary, $13-$14; Edmonton, $13-$14, Prince Albert, $13.50; Moose Jaw, $13-$14, Saskatoon, $13-$14, and Regina, $14.

Hog prices remained for the most part unchanged at all markets. Toronto paid $22 for Grade A; Montreal, $22.25, Winnipeg, $20.40-$20.70; Calgary, $20.25. Edmonton, $20.75, Prince Albert, Moose Jaw, Saskatoon and Regina, $20.15; Vancouver, $21-$21.50, Moncton, $22.75, and Charlottetown, $21.75.

The above prices do not include the Dominion Government premium of $2 a head on Grade A, and $1 a head on Grade B1 hogs.

At Toronto, lambs were $18.50, Montreal, $10-$13. Winnipeg, $13.50, Calgary, $12-$13.50, and Regina, $13.

Canadian Preferred Stocks

(T. H. Burns & Co. Ltd.)

		Bid	Asked
Abitibi ($1.50)		18¾	18⅞
Abitibi ($2.50)		41¾	42
A-C Tel ($50 Par)	4½%	52	53½
B.C. Elec. (New)	4 %	100¼	101½
B.C. Tel	4 %		110
Calgary Pwd.	5 W	106½	
Can Bread	4½%	103	106
Can Bronze	5 %	106	
Can. Celanese ($1.75)		40¾	41
Con Utilities	5 %	101½	104
C W Nat Gas	6 %	106½	
Dom Malting	5 %	104	
Donnacona	4½%		106½
Freiman	4½%	97	99
Gatineau	5½%	109	110¼
G.S. Wares	5 %	105	106½
H Smith ($50 Par)		53½	63½
Nat Grocers ($1.50)		40¾	29
Ottawa Pwr	5 %	102	103½
Power Corp	6 %	109	111
Price Bros	4 %	101	102
Simpson's	4½%	100	100
Standard Chem.	5 %	102	103½
Geo Weston	4½%	105	107½

BRENTWOOD MILL BAY FERRY
LAID OFF
TUES. 20th WED. 21st
for PAINTING

A. E. AMES & COMPANY
(Business Established 1889)
MEMBERS
THE TORONTO STOCK EXCHANGE
THE MONTREAL STOCK EXCHANGE
UNION BUILDING,
Victoria, B.C.
Telephones B 4171 - 2 - 3
Montreal, New York — Toronto, London, England — Vancouver, Winnipeg

Sound Judgment Is Based on Fact
We believe that current loose talk of War or Depression is unsupported by facts and that holders of good securities have nothing to fear from scare headlines and street-corner gossip.
T. H. BURNS & CO., LTD.
515 IN THE CENTRAL BLDG. G 8107-8
DIRECT WIRE CONNECTIONS TO LEADING MARKETS

Inquiries Invited for
Dominion, Provincial and Corporation Bonds
GILLESPIE, HART & CO., LTD.
611 Fort Street, Victoria, B.C. Established in 1911 Telephone E 1181

PRIVATE WIRE FOR QUICK INFORMATION
Private wire facilities enable us to give quick service on any securities anywhere.
View at Broad
HAGAR INVESTMENTS
G-4121-22-23

H. A. HUMBER LTD.
Quotation Service on
STOCKS, BONDS, COMMODITIES, MINES and OILS
Statistical Information — Real Estate and Insurance.
SUITE 14, BALMORAL BUILDING — PHONES: E 1121-4

Listed — STOCKS — Unlisted
Orders Executed on All Exchanges
ISLAND INVESTMENT CO. LIMITED
1006 BROAD STREET G 7186-7

A. A. MEHAREY & CO.
STOCKS AND BONDS
682 VIEW STREET E 1187 - E 1188

We Suggest and Recommend
WE SUGGEST AND RECOMMEND AN INVESTMENT TRUST
For Diversification of Investments and Steady Income
Present Return Approximately 4½ Per Cent
H. W. MILLER & CO.
1006 GOVERNMENT STREET G 6651
Safety Deposit Boxes for Rent

MIRAPLAS
PLASTIC
WALL TILE

IT'S HERE NOW . . .
FOR YOU!
Something new! Individual solid plastic tiles. So excitingly rich in color that you'll want it at once. MIRAPLAS Plastic Tile is not a wallboard—not a coating—not an imitation, but real tile in a riot of color only plastic can give you! Low in cost, too! MIRAPLAS will not warp, check, chip or crack—is unaffected by common acids and alkalies, and is installed by our trained applicators. It cleans easily with a damp cloth. It will pay you to see our display of this new and beautiful tile.
PHONE B 2139
Victoria Retail
LUMBER YARD
LOCATED UPTOWN — CORNER
GOVERNMENT and CHATHAM STREETS

Head of Association

W. M. ANDERSON, O.B.E.

Mr. Anderson was elected president of Canadian Life Insurance Officers' Association during the annual meeting at Montebello, Que. He is general manager and a director of North American Life Assurance Company, Toronto.

Egg Market

The following prices are received from the office of the Dominion Government Poultry Products Inspection Service, G 8492:

To producer:

Grade "A" large	.32½
Grade "A" medium	.30½
Grade "A" pullets	.25
Grade "B" pullets	.25½

Wholesale:

Grade "A" large	.38
Grade "A" medium	.36
Grade "A" pullets	.30
Grade "B" pullets	.31

Winnipeg Grain

WINNIPEG, May 17 (CP)—The United Kingdom took 1,000,000 bushels under the Canadian agreement in export business reported on Winnipeg Grain Exchange today, and Belgium took 280,000 bushels.

Rye futures prices were irregular, with some hesitation at the start. The deferred months firmed up under moderate buying and light offerings. July, where support was thin, showed the most weakness. Trading was moderately active.

More Fruit on Hand

OTTAWA, May 17 (CP)—Canada's stocks of fruits and vegetables were higher May 1 than on the same date last year, the Bureau of Statistics reported.

Stocks of fruit, frozen and in preservatives, totaled 21,167,407 pounds, compared with 24,304,329 on April 1, and 15,172,416 pounds on the corresponding date last year. On May 1, stocks of vegetables, frozen and in brine, were 3,960,832 pounds, against 4,927,164 on April 1, and 3,082,246 on May 1 last year.

New York Stocks

NEW YORK, May 17 (AP)—The stock market today emerged from its heaviest losing week since last September with a further nosedive to a new average low for better than two years on the broadest and most active Saturday dealings in 18 months.

As in the Friday relapse, and preceding downward sessions, selling was attributed mainly to growing apprehension regarding a possible substantial business recession later in 1947. Other liquidating factors included skepticism over wage-price problems, labor legislation, tax relief and international affairs.

The Associated Press 60-stock composite was off .8 of a point at 58.5, a low since January 25, 1945. The week's loss of 3.6 points was the most severe since the first week in September.

Load 76,754 Cars

OTTAWA, May 17 (CP)—Car loadings for the week ended May 10 amounted to 76,754 cars, compared with 75,165 cars for the previous week, and 68,639 cars for the corresponding week a year ago.

Grain loadings increased from 6,723 cars to 9,571 cars, while smaller increases were recorded in coal, ores, building materials, other mine products, gasoline, and merchandise. Other commodities showed minor changes.

More Building Blocks

OTTAWA, May 17 (CP)—The Bureau of Statistics noted that production of concrete building materials increased in March. Production of concrete brick advanced from 942,815 in March last year to 1,057,275, and concrete blocks from 1,095,248 to 1,279,997.

Chicago Grain

CHICAGO, May 17 (AP)—Grains moved ahead in a strong and active market on the Board of Trade today. Only delivery to show some hesitancy was the May wheat contract which lagged most of the session. In contrast, July wheat was up nearly 4 cents at one time.

Corn led the market upturn.

Fisheries Set Record

OTTAWA, May 17 (CP)—Fisheries production reached a record peak of $113,891,000 in 1945, an increase of $24,263,000 over the previous year. Sea fisheries contributed 87 per cent of the total, and inland fisheries, 13 per cent.

C.N.R. EARNINGS

MONTREAL, May 17 (CP)—Canadian Pacific Railway Company today reported gross earnings of $5,977,000 for the week ended May 14, 1947, an increase of $876,000 or 17.2 per cent from the $5,101,000 total for the corresponding period in 1946.

The Daily Cross-Word Puzzle

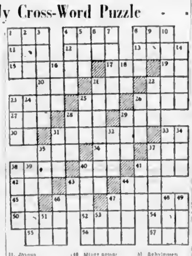

ACROSS
1 Part of "to be"
4 Grecian philosopher
9 Short, sharp bark
11 Sprinted
12 Persons
13 Cry of sorrow
15 Whitish
17 To request
19 Sun god
20 Con very
21 Rock
22 Storage crib
23 To stimulate
25 Pontiac part
26 To lie in warmth
27 Elongated fish
28 Owns
29 To bring forth
30 Printer's measure
31 Parsonage
33 Colloquial: mother
35 Mole cut
36 Wrath
37 Fragment
38 To glide smoothly along
40 Hail (Latin)
41 Christmas
42 Hearing organ
43 Character in "Peer Gynt"
44 Unit of weight
45 Above
46 To irritate
47 Pronoun cry
49 To consider
50 Dash
54 Crude dwelling
55 Circuit of a track
56 Cautious
57 Affirmative vote

DOWN
1 Jour of ...
2 College cheer
3 Coating of the teeth
4 Character in "The Mikado"
5 Same
6 Compass point
7 Former Russian ...
8 Quadruped of the ox family
9 Mulberry
10 French capital
14 Submerged
16 Pint of ground
18 Therefore
21 Joyous
22 To ...
23 Small
24 Domestic fowl
25 Moccasin
26 Inlet
28 Border
29 Before
31 Argument
32 Crude metal
33 Wire ...
34 Devoured
35 High craggy hill
37 Moving tufts
38 Long-standing strife
39 Front fold of a coat
40 In a ... direction
41 Pronoun
43 Land measure
44 ...
46 Minor actor
47 Sailor
48 Tin
49 Greek letter
51 Babylonian deity
52 Note of scale

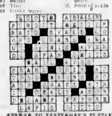

ANSWER TO YESTERDAY'S PUZZLE

Whistle
WHILE YOU WORK!
Relax! Stop worrying about that mortgage on your house. Occidental has a low-cost Mortgage Insurance Plan to make sure your family will have a home "without a mortgage" in case you should die and that you'll have monthly income if you are disabled. This plan eliminates the possibility that you or they will ever be faced with an eviction order because the mortgage couldn't be paid off. Ask
J. W. WILSON
District Manager
311 Bank of Toronto Bldg.
Phone G 5015
OCCIDENTAL LIFE
Canadian Head Office
LONDON, CANADA

Gulf Islands CRUISE
WEDNESDAY, MAY 21
Ferry Will Make the Following Ports of Call:
Cowichan Bay, 2-Hour Stop
Fulford Harbor, 2-Hour Stop
Cowichan Bay for Lunch, Fulford Harbor for Tea, or Picnic Lunches May Be Taken
Parking Space Available at Swartz Bay
Coach Sales Limited to 90 Passengers
Coaches Leave Depot 9 A.M.
Ferry Leaves Swartz Bay 10 A.M.
Arrives Back 6 P.M.
Return Fares: Ferry Only, 75c
Bus and Ferry, $1.25, Plus 20c Tax
Information and Tickets at Coach Lines Depot
GULF ISLANDS FERRY CO., LTD.
Tel. E 1177

LI'L ABNER "Fearless Fosdick" By Al Capp

RIP KIRBY By Alex Raymond

BLONDIE *Motherhood Has Its Ups and Downs* By Chic Young

MARY WORTH'S FAMILY By Dale Allen

POPEYE

MUTT AND JEFF *Try This In Your Drug Store Phone Booth* By Bud Fisher

POP *Cleaned Out* By J. Millar Watt

THE NEBBS *Time For Action* By Hess

PENNY By Harry Haenigsen

Books and Authors

Diplomats attending the Foreign Ministers' Conference in Moscow recently enjoyed reading "Ivan Grozny," by Soviet Historian R. N. Wipper. Western representatives were struck by the parallel between Ivan the Terrible's diplomacy and that directed today by Molotov

The best seller of the day conveniently had been printed in English as well as Russian.

A further reason for the interest came in the fact that it was apparently an officially-inspired continuation of the wartime policy of reviving Russian nationalism and past glories instead of expanding international Communism and reviving the memory of Russian royalty.

One paragraph could as well apply to the Russian diplomacy of today.

"The Moscow ambassador was extremely distrustful and was always on the alert, as he believed that everyone was plotting to cheat him and, consequently, advised them to be careful in their dealings with him and other Russians, to enter into definite transactions and draw up written contracts, for they are a subtle people, not always truthful, and believe that other men are like them."

GREAT DIGNITY WAS ORDERED

The diplomats of today would have a difficult time also to refrain from thinking of Gromyko when they they read how Ivan gave his ambassadors detailed instructions on how to behave in foreign lands with great dignity. The historian describes with considerable approval how two Russian emissaries to Rome walked out of all church services til they were not given the best seats.

Ivan was constantly admonishing his generals to bring home "live booty," particularly artisans and technical men Diplomats contrasted this with the point of dispute over Russia taking labor from Germany forcibly.

Again, in the 16th century, the Russians laid down the law to the Danes thus "The Moscow sovereigns are not accustomed to yield any lands they subjugated to any one"

Again some diplomats found a parallel, this time on the eastern border of Germany.

Victoria poets have been in the news considerably lately—and the latest is R. H. Grenville, 1456 Hamley Street. His poem, "The Midnight Cat," is published in the current issue of The Saturday Evening Post. It is the first poem he has contributed to the national U.S. publication.

One of the great wits and humorists in the field of public speaking is Josh Lee, former Senator from Oklahoma and now a member of the Civil Aeronautics Board. His latest book, "How to Hold an Audience Without a Rope," has just been published by the Ziff-Davis Publishing Company, New York

SAGE ADVICE IS OFFERED

"A speaker should never make himself immortal by being eternal," is the sage advice of the storyteller.

In addition to the humor collected by the writer in a lifetime in the art of holding an audience, the book offers a short course in popular psychology, personal salesmanship, practical politics, insurance against boring others, overcoming audience fright and the effective use of humor and suspense

John Steinbeck continues to lead the fiction parade across the continent with "The Wayward Bus." Chief opposition in the popularity rating is coming from Kenneth Robert's fine new novel, "Lydia Bailey." Completing the "big five" last week were Laura Z. Hobson, with "Gentleman's Agreement"; Russell Jenney's "The Miracle of the Bells," and "Mrs Mike," by Benedict and Nancy Freedman.

In the non-fiction field were "Peace of Mind," Joshua L. Liebman; "Human Destiny," Pierre Lecomte du Nuoy, "The Egg and I," Betty MacDonald, "Information Please Almanac, 1947," edited by John Kieran, "A Study of History," Arnold J. Toynbee

Current Reviews

"Aging Successfully," by Dr. George Lawton. $3.25.

In 1850, almost 42,000,000 Americans will be over 45 years of age and almost 18,000,000 will be over 60 By 1980, there will be twice as many people over 45 as under 20 and there will probably be a larger number of people retired than there are working.

The formal age deadline for employment continues to be lowered while the advance of medical science is ensuring that more of us live longer.

Growing old successfully and happily, already a difficult problem will become more difficult for both the individual and society.

As the age limit for employment narrows, the idividual becomes a greater financial burden on society With a retirement of 20 to 30 years to look forward to, man becomes a greater burden on himself.

AUTHOR SUPPLIES SOME ANSWERS

After painting this rather dismal picture, Dr. Lawton, a clinical phsychiatrist, proceeds to supply some of the answers.

This book is not, like the "life begins at 40" variety, a series of airy generalizations. It is a serious attempt to recognize the problems of growing old in modern society and to point the way to happy old age

In general, Dr. Lawton recommends work and active interest in hobbies as a means of avoiding the quicksands of the "past" and of self commiseration. The time to prepare for old age phsycologically is in youth, he says.

Much of the material presented in the book, has been drawn from actual clinical cases that have come before Dr. Lawton.—F.M

* * *

"The Illustrated Encyclopaedia of American Wild Flowers," by Ethel Hinckley Hausman; Blue Ribbon Books (Canada), Ltd., $3.29.

This handy book is a guide to identify and locate more than 1,000 wild flowers of the North American continent. They are listed alphabetically by families and a cross index system makes them available to the average person knowing the blooms by their common names.

There are more than 500 illustrations, which make identification doubly easy, but the beauty of the volume lies in 16 pages in full color Here groups of flowers are shown in their real beauty against the background of their natural habitat.

The author was formerly instructor to nature study and biology at Cornell University and the New Jersey State Teachers College.

The illustrations are by Tabea Hofman and the author.—F.C.B.

In compliment of Miss Marie Slake, Mrs. W. Crowthall and Mrs. V. Stevens entertained at a miscellaneous shower on Thursday evening. A corsage of pink rosebuds and lily of the valley was presented to the guest of honor. Guests included Mrs. W. Bridge, Mrs. W. Thomson, Mrs E Mitchell, Mrs. W Leahy, Mrs. A. Harrison, Mrs. E. McCuaig, Mrs. J. Gibbs, Mrs. W. Eaton, Mrs. R. MacLennan, Mrs. D. Mitchell, Mrs R. Roskelley, Mrs L Kitching, Mrs. G. Melrose, Mrs. H Weatherby, Misses Betty Stevens, Pat Gibbs and N. Mitchell.

Novel Program on Tuesdays Appeals to Young Listeners

This Week's Radio

For the very young members of its Western listening audience, the Vancouver program department of the C.B.C. has arranged something new and different in the way of radio entertainment.

Designed to reach children between the ages of four and six, the series, entitled "Let's Play," will be heard on Tuesday at 4 30 p.m

The programs have a dual purpose that of entertaining as well as educating the children in the arts, with emphasis on music.

Kathleen Ortmans, formerly of London, England, but now living at Cloverdale, will act as narrator, write scripts, compose background music and play piano for the broadcasts.

The programs will be based on the idea of "music and movement" which has proven very popular in England.

The children will be trained by "discovery" rather than by teaching. Instead of instructing them, Miss Ortman will play music of her own improvisation and attempt to have boys and girls respond. The melody will lead them to a keener understanding of music, she believes

Miss Ortmans taught "music and movement" classes in England and participated in B.B.C. school broadcasts. Her series here will take a slightly different form in that it will be pure entertainment instead of a study class.

Each week she will take a different subject to illustrate.

One week she will ask the child to pretend he is a farmer, using appropriate music to project the idea. Subsequent themes will be gardening, a day at the beach, a circus, and games.

The series will begin on Tuesday, with John Wickham Barnes in charge of production.

* * *

Tonight at 8 30, Cora James will be heard as soloist with Percy Harvey and the Sunday Serenade Her songs will be "Chinese Lullaby," "Hour of Parting" and "One Kiss." The program will be heard over CBR.

* * *

Tuesday at 1.30 p.m., Ary Balland, cellist, will give his first recital in the Young Artists of Tomorrow series over the Trans-Canada network of the C.B.C. He will play Sonata in A Minor, Vielle Chanson and Romance Sans Paroles.

* * *

At 4 45 p.m. Tuesday, the adventures of young Paul Savard among the Indians will continue This story, entitled "Painted Arrows," will be heard over the C.B.C.

* * *

A series of beloved songs will be broadcast Wednesday at 5 p.m on the String Time program. It will bring another half hour of favorite show tunes and popular ballads for strings to the public. Some of the selections will be "Cheek to Cheek," "Stars in My Eyes," "Paradise," "Donkey Serenade" and "You are Too Beautiful"

* * *

Three Sea Pictures by Sir Edward Elgar will feature Friday's broadcast of Heritage of Music. Titles are "In Heaven," "Where Corals Lie," and "Sabbath Morning at Sea." Two other selections will be "Seventeen Come Sunday" and "Royal Firework Music"

Decorated Car in May 24 Parade of 1912

VICTORIANS who saw the Empire Day celebrations of 35 years ago will look at the above photograph and say, "My, but times have changed"

This decorated automobile was "quite the thing" in the Empire Day parade of 1912.

The main parade this year, to commence at 10 30 a.m. on Belleville Street, will be approximately three miles long, and will include hundreds of floats, decorated vehicles of all description, and other participants

Victoria Will 'Break Out' In Celebration on May 24

Plans are complete and a hard-working committee is sitting tight, hoping, and attending to last-minute details.

For on Friday, Victoria is going to "break out in celebration" for May 24.

For the past seven decades this particular time of the year has brought pagentry, gaiety, and fun to this city.

This year's four-day program of events is packed with activity, sports, games, social affairs, and good times It promises to be one of the greatest celebration of its kind ever known in this area.

MANY HIGHLIGHTS INCLUDED ON PROGRAM

A huge regatta at the Gorge, day and night parades, May Queen celebrations, dances, school sports, swimming gala, golf tournament, baseball, massed choirs, concerts, fireworks, and drill teams are but a few of the many feature attractions included in the program

Thousands of Victorians, young and old, will participate in the events, and the entire population of Greater Victoria is planning to see just about everything there is to see

Festivities will "warm up" on Thursday when golf fans will have an opportunity to see the annual men's amateur golf championship event get under way at Uplands Golf Club The tournament will continue through to May 25.

At 5:30 that day Victorians will see an interesting model aircraft show at Macdonald Park, and in the evening there will be a parade of Royal Canadian Navy personnel A concert and dance will be held at Beacon Hill Park.

Highlights of Friday's program include a children's festival in front of the Parliament Buildings, starting at 11 a.m., children's sports at Macdonald Park, starting at 2 p.m.; a May Queen parade, which will commence at the corner of Cook and Yates Streets at 6 p.m., crowning of the May Queen in front of the Parliament Buildings at 6 30 p.m.; and the May Queen Ball at the Empress Hotel that night.

Fireworks will be seen in the Inner Harbor for half-an-hour starting at 9 30 p.m.

MAIN PARADE SATURDAY MORNING

Main parade of the four-day festivity will be staged Saturday, starting at 10 30 a.m. on Belleville Street. Members of the Eagle's committee in charge of this procession, have reported this year's parade will be twice as long as that held in 1946.

Course of the procession is Belleville to Government, Government to Fisgard, Fisgard to Douglas, Douglas to Yates, Yates to Cook, Cook to Pandora, Pandora to Quadra, and along Quadra to Central Park where the participants will disperse

At 1 30 Saturday afternoon, the May Queen's luncheon will be held at the Empress Hotel

The famous regatta, held at the Gorge for many years, will be the feature attraction on Saturday afternoon.

The regatta, colorful and fast moving water program which has been held in connection with May 24 celebrations for many years, this year promises to be one of the finest shows of its kind There will be Indian canoe races, contests between Royal Canadian Navy whalers, and rowboat events

Other feature attractions slated for May 24 include motorcycle stunts and a drill team display at Beacon Hill Park, a senior lacrosse game at Stevenson Park near the Victoria High School, street dancing, professional baseball at the Royal Athletic Park, and a gymkhana at the Willows.

The evening program will include fireworks in the Inner Harbor, an illuminated parade through the downtown area, a swimming gala at the Crystal Garden, international auto races at the Langford speedway, and a May Queen banquet at the Empress Hotel.

CELEBRATIONS END SUNDAY AFTERNOON

The celebrations will wind up Sunday afternoon, and the program for that day includes a comedy baseball game between The Daily Colonist "Inkspots," and the "Killer-eyeles" of radio station CJVI at Macdonald Park, starting at 2 p.m., a symphony concert at the home of Mrs. Pollard, on Tattersal Drive, and an Arion Club concert at Beacon Hill Park, both commencing at 3 p.m.

Members of the Greater Victoria May 24 Celebrations committee, who have organized and directed affairs of the big celebration are, M. F. Hunter, chairman, Norman Foster, managing secretary, Ted French, chairman of the May Queen contest committee; Joyce Maxwell, secretary, William "Bill" Bridgewood chairman of the parades committee, Alderman E Williams and Alderman R. A. C. Dewar.

Clean-Up Drive Goes Ahead

The "Paint-Up, Clean-Up" Campaign of the Victoria Junior Chamber of Commerce is well under way, and officials of the organization yesterday praised al. Victorians who are taking an active interest in the city-beautification program

Particular mention has been made of the Tillicum Girl Guides, with headquarters in Saanich, who have been conducting a clean-up drive of their own. For the past week these girls have canvassed homes and businesses, collecting papers, rags, bottles and other scrap. They operated under the guidance of Mrs. H Ballantyne

Scrap paper collections totaled about half a ton, and hundreds of old bottles were collected.

The ambitious and community-minded girls will continue their "clean-up" drive, and there is a reward for the patrol making the greatest contribution—a cruise to Discovery Island for an all-day picnic. Ages of the Guides range between 11 and 15.

Vocal Chorus Used Throughout Film

History was in the making at M-G-M when a chorus of 80 voices began scoring the entire musical background for the new mystery drama "Lady in the Lake" which comes to the Royal screen tomorrow

Establishing a precedent in film musical recording, the hand-picked choral group is the first to take the place of the customary instrumental background, music used in scoring

Robert Montgomery is the star as well as director of "Lady in the Lake," spine-tingling mystery based on Raymond Chandler's widely-read novel Audrey Totter and Lloyd Nolan top the picture's supporting cast.

Miss Sheila M Shearer, 232 Irving Road, entertained at a pantry shower recently in honor of Marion MacGuire, a June bride-elect The guest of honor was presented with a corsage of pansies and freesia and the gifts were concealed in a decorated hamper Guests were Mrs. E Crossley, Mrs. A Shearer, Mrs. C McKechnie, Mrs M. Brown, Mrs K Prear, Mrs. I. Laird, Mrs. N Delaware, Mrs I Mills, Mrs. L. Bayliss, Mrs. E Lanigan, Mrs. W. Chambers and Misses E Martin, L Turner, I. Shearer, A Miller, S Cluff, V. Clifford and D Dyrs.

The Garden Column

Garden Pests Active

This is the time of year when garden pests really begin work. There is one thing that any gardener can be absolutely sure of thriving, and that is pests No matter what the weather, weeds, insects and diseases are sure to show up. In recent years too these enemies seem to be increasing. Fortunately, however, measures of dealing with them are also increasing Speaking very generally, states Gordon Lindsay Smith the best cure is a healthy, well-cultivated garden Where flowers, vegetables grass and shrubs are kept growing they will be less subject to attack Good cultivation alone is a wonderful cure and reasonable fertilizing, especially with the weed-free commercial fertilizers, is also a safeguard.

On the market today are all sorts of good weed killers and destroyers of bugs and diseases The new D.D.T dusts and sprays will handle many of these pests, and the new 2-4-D will also handle a wide range of weeds Beginners are advised to look into some of these new developments By following directions they will save themselves a lot of extra work and disappointment There are many low-priced dusters and sprayers available for applying these chemicals. One point that the experienced gardener will always emphasize is to get control measures under way just as soon as the first bugs, disease or weeds appear It is much easier to check these pests before they get really established

Special Garden Soil

It is well for the amateur gardener to consider the building up of a soil for extra special requirements. Ordinary garden soil is not quite good enough for filling pots for house plants, window boxes and tubs A nice fibrous loamy soil can be produced in any small garden if a pile of sod material is started built up and left to age A valuable source of rich soil can be assured by saving edges of lawns and digging up grass edgings and weeds. The pile should be preferably in the form of a square, the sods inverted, of course, being set down in tiers and between each tier should be a good layer of aged manure. The whole pile should later be turned over, say a couple of times a year, and preferably allowed to age for two years. If carried out as outlined, you will have as good soil as you could obtain anywhere. Because of the limited amount of soil in which potted plants usually grow, it should be good. Finding a place for the soil pile is not robbing valuable space, even in a small garden, for it still can be productive. Such vegetables as pumpkins, squash, marrows and cucumbers will do well if planted on top of the square and allowed to spread out over the surface.

Salad a Day Helps

Green leafy vegetables which supply your family with Vitamin A and calcium, include the leaf crops which are served uncooked in salads. If you like bowl salads, you can serve at least one a day without complaint Many leaves can be used for bowl salad, including all the greens which are also cooked, states James H. Burdett, of National Garden Service, Chicago But our chief reliance will probably be leaf lettuce and endive especially the form known as escarolle or broad-leaved endive.

During hot weather we must depend more or less on escarolle, which takes three months to grow By sowing a row at the same time the lettuce seed is planted it will be ready by mid-Summer when trouble with lettuce really commences Three sowings of endive made 20 days apart, will provide you with daily salad leaves until Fall Endive stands hot weather much better than lettuce.

Delphiniums

Not hard to grow delphiniums possibly attract fewer pests than most flowering plants They thrive in bright sunshine and prefer deep rich soil well fertilized Grown from seeds sown in July, delphiniums will reach mature growth during following Winter The plants are sometimes bothered with mildew in late Summer, especially if sprinkled too heavily from above. At the first sign of mildew the plants should be dusted with sulphur Delphiniums can be left to themselves after any necessary thinning for several years when they should be divided or replaced with young stock either propagated from the parent plants or through your favorite nursery

Keep Planting

Too much stress cannot be laid on continuous planting of the standard vegetables like lettuce, radish, beans carrots, beets, corn, etc. All of them will taste much better when they just begin to reach proper maturity Most of them, especially the beans begin to get tough if left too long The only way to assure a proper succession is to keep planting It is far better, old gardeners say, to have several rows of vegetables coming along two weeks apart than all at one time Vegetables can be planted here right up to mid-July

McKenzie Avenue Holds Sports Day

McKenzie Avenue School held a very successful sports program on Friday, May 16. The school was divided into three "Houses"—Cyclones, Hurricanes and Tornadoes, for games and sports, and there was keen competition and great excitement over the results of the track, field, and novelty events The Cyclones won with a total score of 88 points, the Tornadoes having 73, and the Hurricanes 67.

As usual, the relay races were the most exciting events, and the houses each had a first at one time, the junior girls' relay being won by the Hurricanes, junior boys' by the Cyclones and senior boys' by the Tornadoes, but the Cyclones went ahead by winning the senior girls' relay.

Mrs H. A Beckwith, School Trustee of Greater Victoria presented the McKenzie Avenue Challenge Cup to the Cyclones.

STRATEGIC PASS

The Brenner Pass through the Alps between Germany and Italy is less than a mile above sea level

B. W. BROWN & SON LTD.
Presents
Pacific Nocturne
Featuring PETER DAWSON and the TYEE CHORISTERS
9:30 TONIGHT, Over
CJVI
900 on Your Dial

Retail Bulletin Number 28
W.P.T.B. 82798
War Surplus Stock
QUANTITY 10 ONLY
PRICE $15.00 EACH
SETH THOMAS SHIPS' CLOCKS
(IN NEW CONDITION)
MOISTURE-PROOF CASE - KEY-WIND
8-DAY - DECK-TYPE MODEL
Selling for a Fraction of Their Original Cost
The "WAREHOUSE"
1110 GOVERNMENT ST. Near C.P.R. Ticket Office
1420 DOUGLAS ST. Near City Hall
"WE CLOTHE THE FAMILY"

Blindfolded Driver on Streets Draws Attention of Hundreds

"He's using a radar set!"

"It's a fake!"

"How does he do it?"

So went the many remarks heard yesterday afternoon when William Harkness—"The Canadian Houdini" —drove a converible roadster through the business district with a blindfold wrapped tightly over his eyes and a heavy black sack over his head.

Arranged by the Lions Club, the "mystery" drive was aimed at reminding all Victorians they had until 8 o'clock last night to cast votes for their favorite May Queen candidate.

Passengers in the automobile included Mayor Percy E George, who supervised the blindfolding, and Ted French, chairman of the Lions Club May Queen committee The hooded driver commenced his journey from a point directly in front of the Empress Hotel on Government Street

Constable Joe Barlow of the Victoria police department, raced ahead of the car on his motorcycle with his siren going full blast The unusual feat attracted the attention of hundreds of persons in the city.

Youngsters, and adults, too stared at the car as it moved through typical heavy Saturday afternoon traffic.

On several occasion, Mayor George clenched both hands around the door handle or the front seat covering So did Mr. French. They had each been assured there would be no danger involved in the journey, but they weren't breathing easily

A passenger in a car being handled by a blindfolded driver begins to wonder a bit when the vehicle comes to a sudden halt within a foot of the rear of a street car!

The "mytery" drive proved one thing, however: Victoria pedestrians are a trusting lot. At one particular point along the route, Mr Harkness headed straight for a large gathering of spectators on Yates Street near Broad. Only one persons budged—and she went toward the oncoming car!

But the motorcycle policeman kept well ahead of the roadster

NOW! as Never Before
McLEAN'S
Overseas Parcels of Cake and Cookies
FILL AN URGENT NEED
Planned, Packed, Posted and Insured
A Feature Service of
McLEAN'S, LTD.
OVERSEAS DEPT.
1050 Pandora 1230 Esquimalt

NOW *in Victoria and District*
NIAGARA FINANCE
Offers YOU
7 Big New Advantages
ON PERSONAL LOANS
$20 TO $1000
1. LIFE INSURANCE at no extra cost
The big feature about a Niagara Loan is that it is life insured at no extra cost to you In the event of death, the unpaid loan balance is automatically cleared Think of the protection this affords your family
2. REDUCED RATES
On loans under $500, lower than Government ceilings—above $500 even lower The larger the amount, the lower the rate
3. NO BANK TYPE SECURITY NEEDED.
4. NO ENDORSERS NECESSARY.
5. TERMS TO SUIT YOU.
6. CASH IN A DAY.
7. FAST, FRIENDLY SERVICE.
NIAGARA Finance Company Ltd Est 1930 Always Dependable
Big Enough for Experience
Small Enough for Friendliness
E. C. RORVIG, Manager W. H. BROWN, Assistant
1004 Government Street, Victoria - - Phone E 3881

Dominion Life ASSURANCE COMPANY Since 1889
HEAD OFFICE WATERLOO ONTARIO

The most valuable property you own isn't a house, a farm, or a factory—it's YOU—and your ability to earn.
You expect to live to 65, but if you don't, then your income-making plant, YOU, is destroyed.
Protect with Life Insurance, the value that is standing in your own shoes.
Let's Talk This Over
H. B. WITTER
307 Jones Bldg., Victoria, B.C.

YOU ARE INVITED TO ATTEND
The
May Queen Ball
AT THE
EMPRESS HOTEL
ON FRIDAY, MAY 23, 1947
Under the Patronage of
Lieutenant-Governor and Mrs. Charles A. Banks
and
Premier and Mrs. John Hart
Dancing 9-1 Tickets, $3.50 a Couple
Len Acres' 12-Piece Orchestra
Invitations for Sale at Fletcher's Music Store

Glimmer and Shimmer
Hollywood

Although Glenn Langan's biggest booster today is director Gregory Ratoff, there was a time when the handsome actor thought Ratoff would be responsible for his losing a job

GLENN LANGAN

Just before the premiere of "Ali Baba and the Forty Thieves," the manager of the theatre warned Glenn, on pain of being fired not to let anyone in without tickets. Glenn was the doorman.

So when Gregory Ratoff came along and said he had forgotten his invitation—which he actually had—Langan, fearful of losing his much-needed eighteen-dollar-a-week job, refused to let him past the door. Ratoff shouted. Langan shouted. The manager hearing the commotion came running. The director was let in immediately.

Several months later, Glenn appeared in a studio little theatre play. Ratoff saw it and personally telephoned the aspiring young actor.

"You're a sansashon, I'm going to tell Mr. Zanuck about you, but don't theenk I don't remember you."

• • •

Those rooting for the success of the English films—and who isn't—will be interested to know that every existing long-run record for the showing of a movie in New York city was broken by the 47th-week showing of Laurence Olivier in "Henry V."

The record speaks volumes for the success of English films which have become the seventh ranking industry in United Kingdom monetary returns, both domestic and foreign.

• • •

What would you do if a wounded political killer with a price of $1,000 on his head was suddenly dropped into your lap? Would you help him or turn him over to the police?

Britain's ace director, Carol Reed, brilliantly exploits this dilemma in the latest J. Arthur Rank production to hit New York—"Odd Man Out."

The film is a fast-moving melodrama of the Irish Republican army laid in Belfast sometime early in the World War. It deals simply with the dying hours of Johnny McQueen (James Mason) severely wounded in a mill robbery during which a cashier was killed

The general pattern of the story is an old one and follows to some extent Hollywood's "The Informer."

But Reed goes at it from a different point of view. He isn't interested in the political background of the Irish struggle—only in the effect it has on innocent bystanders.

As the hero twists and turns in an effort to escape police, he meets a couple of middle-class housewives, a philosophical priest, an insane, alcoholic artist, and an embittered and warped medical student.

• • •

A pickle manufacturer and a motion picture script clerk have become two of the best known people in films today.

From the humble beginnings of brine barrels and a short subject studio, stuck away in an unknown corner of Vienna, emerged John Loder and his wife, Hedy Lamarr.

Loder invested his money in a pickle factory in Potsdam on the outskirts of Berlin after the Great War. When inflation took away his investment and earnings he turned to acting and was given a chance by Alexander Korda.

Hedy Lamarr played hookey from school to apply for a job as a script girl. Although only sixteen she got the job, and then made the grade from scripting to acting.

• • •

"Lewis and Clark" a romantic adventure story based upon one of the greatest sagas of exploration in American history, today was scheduled by R.K.O. for a top-flight 1948 release.

It concerns the adventures of Meriwether Lewis and William Clark in the Northwest in 1805 when they headed the first expedition ever to cross America to the Pacific north of Mexico

Metropolitan Star In Plaza Feature

Charles Kullman, Metropolitan Opera tenor, making his film acting debut in Universal-International's "Song of Scheherazade," now at the Plaza Theatre, has developed, through singing, a diaphragm strong enough forcibly to move a piano. However, Kullman doesn't perform this feat in the new picture. He portrays a ship's doctor, companion of the noted Russian composer, Rimsky-Korsakoff, whose romantic adventures are depicted in the lavish Technicolor musical film. Yvonne De Carlo, Brian Donlevy and Jean Pierre Aumont are starred

Robert Alda Stars In Dominion Hit

If Bruce Bennett's piano playing in Warner Bros.' "The Man I Love," currently at the Dominion Theatre, resembles George Gershwin's technique, it's all Robert Alda's fault.

Bennett and Alda are cast together in the film as half of the quartette of stars which also includes Ida Lupino and Andrea King. Alda plays a likeable gangster and Bennett portrays a famous jazz pianist who's in love with Ida Lupino. For three weeks Bennett had to put in long hours of practice at the piano. Alda had to do the same thing for his portrayal of Gershwin in "Rhapsody In Blue."

Amusements

ON THE SCREEN

Atlas—Robert Young and Sylvia Sidney in "The Searching Wind."

Capitol—"Gallant Bess," starring Marshall Thompson.

Dominion—Ida Lupino and Robert Alda, in "The Man I Love."

Oak Bay—"Molly and Me," starring Gracie Fields and Monty Woolley.

Plaza—"Song of Scheherazade," starring Yvonne De Carlo and Brian Donlevy.

Rio—Barbara Hale and Robert Mitchum in "West of the Pecos."

Royal—"Lady in the Lake," starring Robert Montgomery and Audrey Totter.

York—Eddie Bracken and Veronica Lake, in "Hold That Blonde."

Beethoven Choral Club To Have Concert June 5

The Beethoven Choral Club, under the direction of Prof. J. B. Hoffman, will present a grand concert, in aid of the Queen Alexandra Solarium, on Thursday, June 5 at 8 p.m., in the Chamber of Commerce Auditorium, Arcade Building. Choral numbers will include some of the best-loved compositions of our musical literature, such as Victoria Herbert favorites, to which two of Prof. Hoffman's piano pupils Misses Mary Renaud and Florence Plater, will play the accompaniment in a duet arrangement.

Another interesting item of the program will be a choral arrangement of the ever popular "Blue Danube" waltz.

Assisting the Beethoven Choral Club will be some of Prof. Hoffman's advanced vocal students. Miss Vera Wood will be the pianist for the evening. Miss Kathleen Paulin, well-known soprano of Victoria, will sing the sparkling aria from the opera Mignon "Jesuis Titania." Additional artists to be heard are Irene Byatt, Evelyn McGonigle, George Farmer and Thomas Crabbe.

Zane Grey Story Has Fine Cast

A French lady's-maid, at best an incongruous figure in the lawless Pecos country of 60 years ago, adds much to the humor of "West of the Pecos," which is now showing at the Rio Theatre, with Robert Mitchum and Barbara Hale in the leading roles.

Accompanying Miss Hale, her wealthy mistress, Rita Corday conducts an exceedingly lively romance with Mitchum's faithful Mexican-Irish friend, Chito Gonzales Jose Bustamonte Rafferty, Richard Martin, and manages to survive the perils of the wild west.

Broadway Star In Atlas Film

Dudley Digges played the role of Moses Taney, newspaper owner, for 500 performances on Broadway and on the road, before coming to Hollywood to recreate the part for the Hal Wallis production of Paramount's "The Searching Wind."

Based on Lillian Hellman's sensational stage hit of the same name "The Searching Wind" stars Robert Young, Sylvia Sidney and Ann Richards, and introduces newcomer Douglas Dick. Telling an engrossing love story set against the exciting background of modern political intrigue, the film opens tomorrow at the Atlas.

Hear her singin'! "The Man I Love" "Just My Bill" "Why Was I Born" "Body and Soul"
MONDAY ONLY
IDA LUPINO ♪ ROBERT ALDA
BRUCE BENNETT ANDREA KING
Feature at 12:41 2:51 5:01 7:11 9:21
"THE MAN I LOVE"
Extra "King of the Everglades" "Flicker Flashback" "Service With a Smile"
DOMINION

ATLAS STARTS MONDAY!
2 OUTSTANDING HITS ON ONE PROGRAM 2
HIT No. 1
Hal Wallis' Most Important Production
ROBERT YOUNG
SYLVIA SYDNEY
ANN RICHARDS
"Searching Wind"
HIT No. 2
It's Back to Serenade Your Heart
SONJA HENIE
JOHN PAYNE
GLENN MILLER
"SUN VALLEY SERENADE"

EVER WANT TO BE A MOVIE STAR?
EVER WANT TO BE A DETECTIVE?
Now YOU'RE GOING TO BE BOTH!
...by the magic of M.G.M's amazing new camera-eye technique—YOU will be co-starred with, and directed by...
Robert MONTGOMERY
in the year's TOP MYSTERY THRILLER
M-G-M's "Lady in the Lake"
WITH AUDREY TOTTER · LLOYD NOLAN
from the novel by RAYMOND CHANDLER top spinner of mystery tales
Extra Walt Disney Colored Cartoon "STRAIGHT SHOOTERS" "I LOVE MY WIFE, BUT—" Pete Smith Comedy Latest News
TOMORROW
Royal
IMPORTANT! See It From the Beginning
Feature at 12:30 2:41 4:52 7:03 9:17

WE DON'T SELL CANDY, PEANUTS, POPCORN
We Sell Entertainment!
AND... Here It Is!!
TWO Great Pictures for the Price of ONE
"HOLD THAT BLONDE!" starring EDDIE BRACKEN VERONICA LAKE with Albert Dekker and Willie Best
IT'S A DAZZLER
BETTY GRABLE DICK HAYMES Billy Rose's DIAMOND HORSESHOE in Technicolor
SUNDAY MIDNITE and MON. - TUES. - WED.
YORK

CJVI MON. - WED. - FRI. 5:30 P.M.
enjoy the ROYAL singers

TOMORROW
starring Yvonne DeCARLO Brian DONLEVY Jean Pierre AUMONT in
Morocco... where men went to forget... and Scheherazade made them remember forever... to sing her name... to sigh her fame!
Song of Scheherazade in Technicolor
with EVE ARDEN — CHARLES KULLMAN
Thrill to the best loved music of RIMSKY-KORSAKOFF
Plaza
DOORS, 11:30 — FEATURE AT 12:00, 2:15, 4:35, 6:55, 9:15

FIRST COMEDY HIT! GRACIE FIELDS MONTY WOOLLEY in "MOLLY and ME"
SECOND COMEDY HIT! "CHRISTMAS IN CONNECTICUT" With BARBARA STANWYCK DENNIS MORGAN S. (Cuddles) SAKALL
MONDAY DOORS 6:30
Oak Bay

RIO ENDS TOMORROW—2 BIG HITS!
THE CHICAGO KID Starring DONALD BARRY
PLUS
ZANE GREY'S WEST OF THE PECOS MITCHUM HALE

CRESCENT SHOWS
BLANSHARD ST. ★ TOMORROW
REAR H.B. CO. STORE AND ALL WEEK
4 - BIG SHOWS - 4 — 13 - MAJOR RIDES - 13
SEE: MYSTERIOUS FUN HOUSE
A THRILL — A LAUGH — A SECOND
FROM AFRICA "Tang-Goo-La" Ferocious Man-Killing GORILLA (ALIVE)
ALBERTA SLIM & CO THE PRAIRIE SINATRA
AND HIS TRAINED HORSE "KITTEN"
DIXIE WALKER The Girl You Have Read About In THE IRON LUNG In Person
ALL THE JOYS OF THE CIRCUS ON CANADA'S FINEST MIDWAY
6—BIG DAYS OF FUN AND FROLIC—6
Extra! Streamlined Train SEE it! RIDE it!

A great Adventure FOR EVERY THRILL-LOVER!
STARTING TOMORROW (MONDAY)
DOORS DAILY, 11:35 A.M. FEATURE AT 12:13 2:30, 4:47, 7:04, 9:21
SEE BESS The Horse with the Human Mind
A THOUSAND THRILL-WALLOP... with a boy and a horse who gallop straight into your heart!
M-G-M — SENSATIONAL DRAMA OF HEART-THROBS, AND ACTION!
★ PHOTOGRAPHED IN NATURAL COLOR!
★ You're going to fall in love with
GALLANT BESS
Marshall THOMPSON George TOBIAS Clem BEVANS and "BESS"
Extra COLORED CARTOON SPORTS SPECIALTY Fitzpatrick Travelogue LATEST CAPITOL NEWS
A FAMOUS PLAYERS THEATRE
CAPITOL

Victoria Instructor Has Taught 11,000 Persons How to Swim

Scattered across Canada are 11,000 persons who were taught to swim by the same instructor.

He is Fred Ellison, of 1020 Hulford Road, who has served as an instructor and lifeguard at the Crystal Garden swimming pool for the past 20 years.

A native of Nottingham, Eng., Mr Ellison has been wrapped up in physical training projects for as long as he can remember. His knowledge of this particular subject was brought into full play during the Great War when he served as a physical training instructor with the British Army in Palestine, France, Italy and Germany.

He came to Canada in 1923, making his home at Metchosin, and even there found something to do along the "P.T." line He started teaching young students of a nearby school the fundamentals of swimming. This sort of activity was not a job for Mr. Ellison, it was more of a full-time hobby.

The Crystal Garden was completed in 1925, and just two years later this physical training enthusiast became one of its personnel. He has been there to this day.

WIFE ASSISTED FOR 13 YEARS

With the able assistance of his wife—herself a former physical training instructor during the 1914-18 war—Mr. Ellison taught no less than 8,000 Victoria boys and girls, men and women, the basic points of swimming during the first 13 years.

FRED ELLISON

The couple were a perfect team. They loved their work. But 13 years is a long time for a woman to conduct a dual program of housewife and swimming instructor. It was only at the end of this time that Mrs. Ellison left her work at the pool.

But Fred, as hundreds of local swimmers affectionately call him, has carried on. He has taught an additional 3,000 youngsters and oldsters the healthful art of swimming At times he has conducted classes with as many as 270 children in one morning—week after week, month after month.

Early this month, Mr. Ellison completed a program in which 700 students of Greater Victoria schools lost their fear of water and made he first effort at swimming. Through arrangements with the Greater Victoria School Board, these student classes were held as part of the regular school curriculum.

START COURSE ON JULY 1

Starting July 7, he will be conducting swim classes for a large number of city youths who will visit the pool frequently as part of the Greater Victoria Summer playground schedule.

A fully qualified lifesaver, an authority on remedial gymnastics, and a registered physiotherapist, Mr Ellison says "swimming is the finest exercise in the world."

He adds. "The ability to swim is life insurance in itself."

There are many things that might be said of Mr. Ellison's work. The number of his former students who might have lost their lives had they not known how to swim is a figure that never will be known.

But apart from saved lives, thousands of persons have made a healthy and sound start in life because of this man. He has even taught cripples to swim. Among his former students is a Victoria girl who learned to master the water perfectly—despite the fact both her legs were completely paralyzed

Mr. Ellison is now approaching his 54th year. No one will deny he is, in himself, a perfect living advertisement of his firm belief there is no better or more healthful recreation than swimming.

How It Started

By JEAN NEWTON

THAT WORD "NEIGHBOR"

Without knowledge of the statistics in the matter, it seems safe to assume that in our country today the neighbors, or the people next door, are not most often the farmers next door. Town and city living have changed all that. But the word "neighbor" is a survival and a reminder of man's essential relationship with the land.

We have the word from the Old English neighbour, derived from the Anglo-Saxon neah "nigh," and gebur, meaning "dweller," or its synonym, "farmer"—the near farmer. So also the Danish nabuur and the German nachbar.

In this connection there is an interesting gord, now obsolete, bond, which also meant farmer. And this had nothing to do with bondsman, a synonym for serf, but stood for householder, freeholder, in the sense of "farmer" as we know it.

The key to this puzzle is the fact that the obsolete word became confused with the bond which gives us "bondsman" from the same root as band, a "binding," which, through the Old English, goes back ultimately to the Sanskrit bandh, "to bind". The archaic bond, which meant definitely a farmer, was derived from the Anglo-Saxon bonda bunda, a husband or householder, which went back to the Icelandic for a "husbandman," from bua, "to dwell." And there was no bondage in this dwelling on the land.

(Released by The Bell Syndicate, Inc.)

Delightful Comedy Presents Bracken

As entertaining a movie as anyone would want to see opens tomorrow at the York Theatre. It is "Hold That Blonde!" Paramount's hilarious film costarring Eddie Bracken and Veronica Lake.

Directed by George Marshall, the man whose recent hit, "Incendiary Blonde" is still wowing audiences all over the country, "Hold That Blonde!" goes even further in establishing Mr. Marshall as an exper in the art of directing blondes in films. Veronica Lake has never done anything quite like her role in "Hold That Blonde!" and in the film is revealed as a delightful comedienne Costarring her with Eddie Bracken was a happy move as the two complement each other perfectly.

Talented Equine In Capitol Film

The universal appeal of a talented animal actor, the time a horse, in a richly dramatic story, assures Metro-Goldwyn-Mayer's "Gallant Bess" which opens tomorrow at the Capitol Theatre, top priority as one of the year's hits. It is the realistic tale of a boy's great love for a horse, set against a background of the war in the South Pacific.

The youth of this story is Marshall Thompson, screen discovery from a Southern California College campus.

The supporting players include George Tobias, Clem Bevans, Donald Curtis, Murray Alper, Wally Cassell Jim Davis, Chill Wills, John Burford and Johnny Bond.

Tahsis River Wedding Is First in Community

TAHSIS, May 14—Tahsis River has seen its first local wedding.

The home of the bride's parents was the scene of the wedding, when Geraldine Florence, daughter of Mrs J. A. Harris, formerly of Vancouver and New Westminster, became the bride of Gordon A. Johnston, son of Mr. and Mrs. G. P. Johnston, of Vancouver.

Toast to the bride was given by Hugh McRoberts, of Vancouver, the bride's grandfather.

The couple will reside at Tahsis River.

Your Daily Forecast

By EDWARD A WAGNER

PLANETARY DAILY GUIDE FOR SUNDAY, MAY 18, 1947

Keywords for the Day: Rest, amiability, patience

Sunday in General—If Saturday night was strenuous, this day will bring reaction In any event, accent rest and be cheerful. Don't let selfishness dominate the domestic picture. Share your blessings.

If May 18 Is Your Birthdate: "Many happy returns." Famous persons born on this date include Walter Gropius, architect; Isabella d'Este, Marchioness of Mantua, patron of art and letters; Sheldon Jackson, missionary.

Your Year Ahead—You are in the limelight. Be sure of your moves before you make them Don't have showdowns with elders. Affections appear strongly stimulated, and there will be much social activity.

PLANETARY DAILY GUIDE FOR MONDAY, MAY 18, 1947

Keywords for the day: Order, tuning, economy.

Monday in General—Give practical matters attention Co-ordinate finances and papers. Counteract any tendency to extravagance in self or others. Letters to elders and old connections help much.

If May 18 Is Your Birthdate "Many happy returns." Famous persons born on this date include Dame Nellie Melba, operatic soprano; Carl Akeley, naturalist, inventor and explorer; John Hopkins, philanthropist

Your Year Ahead—Much growth and luck will come through wise co-operation with others. You gain through older folks or property Don't expand beyond sensible limits Personal attitudes dictate reactions incurred.

(Released by Consolidated News Features, Inc)

SIGHT FLOATING MINE

A floating mine has been sighted one and one-half miles southeast of East Haycock Island, off the north end of Vancouver Island, on the course of halibut boats going to fishing banks and near the steamship route between the island's east and west courses, a notice to mariners said yesterday.

BANK CLEARINGS HIGHER

Bank clearings for the week ended Thursday were $4,844,118 compared with $4,197,581 during the corresponding week last year, according to E. W Hay, manager of Victoria Clearing House

SPENCER'S FOODS

SELF-SERVE GROCERY SPECIALS FOR THREE DAYS STARTING MONDAY

AYLMER SPAGHETTI AND CHEESE In tomato sauce, 16-oz jar — 15¢

- BRITE-WHITE CLEANSER 3 tins 10¢
- CLARK'S TOMATO JUICE, 20-oz. tins 2 for 21¢
- AYLMER VEGETABLE JUICE, 20 oz tins 2 for 25¢
- SMYRNA COOKING FIGS, 1 lb 12¢
- MONARCH PASTRY FLOUR, 7 lb. bag 29¢
- CHORE GIRL SCOURING PADS, at 2 for 15¢
- BONUS GRATED CHEESE, 4-oz. jar 27¢
- SQUIRREL PEANUT BUTTER, 16-oz jar 35¢
- TEXAS GRAPEFRUIT JUICE, 48-oz tin 23¢
- C. & B. BRANSTON PICKLE, 9 oz jar 31¢
- EASTERN SARDINES 2 tins 15¢
- PEAS. Size 5 Standard quality, at 2 tins 21¢
- ROSEDALE ASPARAGUS, 20-oz. tin 35¢
- ROYAL CITY PEAS AND CARROTS, at 2 tins 29¢
- HYSOL BLEACH, 16-oz bottle 12¢
- DAVIS' GELATINE, pkt. 14¢
- YORK BEEF STEW, 16-oz tin 17¢
- NALLEY'S HAMBURGER RELISH, 9-oz. jar 20¢
- SPENCER'S LIQUID AMMONIA, large bottle 8¢
- SNAP POWDER 2 tins 25¢
- TODD'S WHOLE CLAMS, 16-oz. tin 28¢
- SPENCER'S RICH FAMILY TEA, 1 lb. 77¢
- SPENCER'S BRITISH PRIZE COFFEE, 1 lb. 47¢

Eat a good breakfast — do a better job!

- BRAN FLAKES, 7-oz. pkt. 11¢
- GRAPE-NUTS, pkt. 14¢
- GRAPE-NUTS FLAKES, large pkts 2 for 27¢

"We Reserve the Right to Limit Quantities"

Spencers

a great one-day sale of substandard hosiery

5,000 Pairs Pure Silk HOSIERY

45-Gauge Rayon Welt Substandards of Regular 1.39

79c

51-Gauge Pure Silk Substandards of Regular 1.59

98c

Tremendous savings This is a wonderful one-day sale of Real Silk Hosiery They're substandards of regular 1 39 and 1 59 lines, but with very slight imperfections still splendid wearers Get your share Monday at Spencer's . . . buy in half-dozen lots!

COLORS
NUDE (Late Summer Shade)
SUNTAN (Lovely Neutral Beige)

- Every Pair Made of Real Silk
- Every Pair Full Fashioned
- Every Pair With Reinforced Heels
- Every Pair In Good Spring Shades
- Choice of 45 and 51-Gauge Weights
- Choice of All Sizes, 8½ to 10½

Special Phone Order Service from 8:30 A.M.

On Sale on Main Floor and Bargain Highway

DAVID SPENCER LIMITED

DAVID SPENCER, LTD.
VICTORIA, B C

Please Send Me

Pairs	45-Gauge	51-Gauge	Color	Size

Name ....
Address ....
☐ Cash ☐ COD ☐ Charge

COLONIST SPORTS

The Daily Colonist.

(ESTABLISHED 1858)

SECOND NEWS SECTION

NO. 133—EIGHTY-NINTH YEAR VICTORIA, BRITISH COLUMBIA, SUNDAY, MAY 18, 1947

Vets Trim Jokers In Boxla Opener

Large Crowd on Hand at Stevenson Park As Defending Champion Legion Wins, 25-8

The fast-breaking Canadian Legion squad gave ample warning that they are out to retain the British Columbia senior "B" boxla title they won last season when they handed Bill Andrews' Jokers a 25-8 shellacking at Stevenson Park in the first battle of the Greater Victoria league's 40-game schedule.

Taking full advantage of the lax checking of the orange shirts the winners were never threatened as they combined a tight defence with a speedy attack that caught the Jokers flat-footed and allowed unchecked Legion players to rain a barrage of rubber at goalie Ray Thomas. Thomas came through with some nice saves on the high shots, but had difficulty with the low sizzlers and bounce attempts. A little more support from his teammates was his most apparent need.

Both clubs fielded much the same lines as last year, with only a change or two on either side. Bill "Dusty" Meir returned to the game after a layoff a few years, turning in a steady game and notching a trio of markers for the ex-servicemen. Dick Malin, one of the better players for the winless Navy team of last season, has joined the Legion ranks. For the Jokers Bill Knowles, Alan Rhodes, Bud Leonard and Cliff Scroggie are additions, with little Harry Kamal again in the fold.

The struggle, played before a packed gallery, provided a goodly share of boxla entertainment in spite of the lop-sided result. The new surface of the box speeded the game up considerably and an all-round improved brand of boxla was in evidence.

Although Jokers' Alan Rhodes opened the scoring, Legion rolled up a 6-1 lead in the initial quarter, and increased it to 1-3 at the half. Three-quarter score was 18-7, as the losers managed five goals.

Mayor Percy George officially laced off the first ball to get the season under way, following an introductory speech by league president, Doug Fletcher.

Line-ups.

Legion: Long McKim 3, Baker 1, Ferguson 3, T. McKeachie, Mason, J. McKeachie 2, Lott 1, McGaghey 5, Mair 3, Popham, Malin 3, Allan 4, Ranson 2. Total 25.

Jokers: Thomas, Scott, Pellow, Knowles 1, Harding, Brown, McLelland 1, Scroggie, Leonard 1, Kamal, Douglas 3, Sage 1, Rhodes 1. Total 8.

Prior Pitches Eagles to Win Over Veterans

HOW THEY STAND

	W.	L.
Eagles	6	1
Pilzer & Sen	2	2
Legion	2	3
Navy	1	6

Last night's score: Eagles 7, Legion 1.
Next game, today: Navy vs. Duncan All-Stars, Royal Athletic Park, 2.30 p.m.

An improved brand of ball was served up as Eagles scored a 7-1 triumph over Canadian Legion at Royal Athletic Park last night to stretch their lead in the senior amateur ball race.

Up until the sixth inning the game was a pitchers' duel between Righthanders Bob Prior, of Eagles, and Jim Fiddler, of Legion. Both hurlers were given fine support as fielders pulled off some great plays.

The Birdmen teed off on the offerings of Fiddler for two runs in the sixth when Ronnie Benn, first baseman, who was the batting star of the evening, doubled Patterson over and came in himself when Shortstop Thompson bobbled a grounder.

Eagles opened up with a barrage of hits in the seventh to score five runs, with Jimmy Morrison batting in two and Benn coming up with a triple—his fourth hit in four times at bat—to knock in two more.

In racking up his second triumph of this year's campaign, Prior allowed but five widely-spaced hits, walked four and struck out eight. Eagles got nine hits off Fiddler, whose teammates were charged with two errors, while Eagles had a lone miscue.

Royal Canadian Navy will stack up against Up-Island competition for the first time this season when they meet Duncan All-Stars today at Royal Athletic Park at 2.30, while Pilzer & Nex visit Chemainus for a double-header.

Tomorrow the league will return to Macdonald Park for the week, with Navy playing Eagles tomorrow at 6.30 p.m., Legion playing the Gasmen Wednesday, and Navy opposing Legion Friday.

Golf Team Match Set for Oak Bay

Members of the Victoria Golf Club will engage in a team match with members of the Peninsula Golf Club of Port Angeles at the Oak Bay links today starting at 10.45 a.m.

The draw is as follows, with Victoria players mentioned first:

10.45—Phil Taylor and Alan Taylor vs. Andrew Wesser and Pat Jerahmn.
10.53—W. H. M. Haldane and D. D. D. Campbell vs. A. Warren and R. Schmeler.
10.59—W. D. Newcombe and Walter Newcombe vs. Elmer Button and D. Swindland.
11.06—T. Austin and W. P. Rowden vs. C. Wind and J. Nelson.
11.13—Colin Sutherland and W. B. Leach vs. J. Burk and Mike Maloney.
11.20—J. Featherstone and J. L. Bell vs. T. Ticehurst and R. Venable.
11.27—A. Alexander and R. Bale vs. H. Lawrence and H. Davies.
11.34—L. Woodhouse and S. Rorvig vs. D. Pierson and Bob Weemen.
11.41—G. H. Brown and S. Burland vs. R. Gross and H. A. Mattick.
11.48—A. S. Ker and Lt. Cmdr. Pettitt vs. W. Kreider and V. Haller.
11.55—H. Hanbury vs. Bud Stewart.

Give Car Back to Barbara Ann Or Else Royals Snub Olympics

MONTREAL, May 17 (CP).—Elmer Ferguson in his Herald sports column today quoted Frank Selke, general manager of the Montreal Forum, as saying that Montreal Royals, winners of the Allan Cup, will only accept an invitation to represent Canada at the 1948 Olympic games on the condition that Barbara Ann Scott's famous motor-car is returned to her.

Ferguson quoted Selke as follows: "Royals can go to the Olympic games only if Barbara Ann Scott gets back her car, but not otherwise. I'm sick and tired of all this amateur hypocrisy and twaddle. Barbara Ann is a true amateur if there ever was one. Royals are not amateurs, do not pretend to be . . .

"It is ridiculous that there can be such an action against a real amateur like Barbara Ann, while a team that is in reality professional, even if it did win the Allan Cup, is invited to take part in the same tournament, and we want none of such a hypocrisy."

Selke, as general manager of the National League Canadiens as well as the Forum, who operate the Royals, is not a member of the club's directorate, but usually has the final say in allotting the pro team's surplus players to the Quebec Senior Hockey League team when Canadiens cut down their roster at the beginning of the season.

President Ernie Hamilton or Coach Frank Carlin of Royals were not immediately available for comment on Selke's statements.

Young Vancouver Shotmakers Here for B.C. Amateur

PICTURED above are two of the strong Vancouver golfing contingent who will be shooting for the British Columbia amateur championship, which opens at the Uplands Golf Club on Thursday with the 36-hole qualifying round and continues through Sunday, when the finals will be played. On the left is Bill Mawhinney, sensational junior star who should make a strong bid for the title. Mawhinney recently won the Vancouver Province open from a field which included the best golfers in the province, eliminating such stars as Lyle Hurschman, British Columbia amateur titleholder, and Stan Leonard, one of the top pros in Canada. On Friday, he won the Vancouver junior title with a record five-under-par 139. It was the first time in 30 years of this tourney that a junior had completed the 36-hole route under par and his score is believed to be a Canadian record. On the right is Bob Plommer, another young star who holds the British Columbia closed championship.

Realistic Coach Out for Season

NEWMARKET, N.H., May 17 (AP).—Demonstrating the "safe" way to slide, Walter Foster, Newmarket High School baseball coach, today fractured a leg in four places when his spike caught in second base.

Province Cup Match Monday

The first round Province Cup match between Victoria West and Canadian Legion senior soccer elevens has been set for tomorrow, at Heywood Avenue, at 6.15 p.m., according to an announcement by the local football commissioner.

The sudden-death game which should be a keen one in view of the bitter battles fought all season between the two teams, is expected to attract a good crowd. It is believed both teams will be bolstered for the match.

Victoria United and Oak Bay, the other two local teams entered in the playdowns will play their first round match at a later date.

With the aim of defeating Nanaimo in the deciding match of the Island play-off for the right to meet the Mainland winners for the Anderson Cup, Victoria United soccer team will journey to the Up-Island city today for their game at 2.30 p.m. Victoria lost the first game of the series at Nanaimo but came back to take the second on their home grounds. Refereeing today's match will be Dan Kulai, of Vancouver.

Arrangements have been made by local league officials to provide transportation for fans wishing to make the trip. The latter are asked to meet outside the Topper Cafe, Yates Street, at 10 a.m.

The scheduled softball game tomorrow between Douglas Hawkes and Esquimalt Schooners at Heywood Avenue has been canceled because of the senior football match.

Ward Leads U.S. Golfers In Regaining Walker Cup

ST. ANDREWS, Scotland, May 17 (AP).—Seemingly inspired by the magnificent play of Marvin (Bud) Ward, America's Walker Cup team summoned an amazing burst of golf after lunch today to sweep to victory in six out of eight singles matches against Britain's leading amateurs and regain by a final score of 8 to 4 the coveted team trophy which has reposed in the Royal and Ancient clubhouse here since 1938.

Up to the time that Ward, the Spokane, Wash., veteran, set forth with fire in his eyes, the Americans had been locked in a grim hand-to-hand struggle that gave no hint of the ultimate victor. After Ward, down three holes at the end of the morning round, came back to defeat his opponent, Leonard Crawley, by 5 and 3, his teammates turned the thing into a route.

When the dust finally settled over the famous "old course," only Ted Bishop and Fred Kammer, Jr., of the American side had failed to rack up victories. Smiley Quick, national public links champion, had slaughtered Jimmie Wilson, of Scotland, by 8 and 6 the day's most one-sided margin, and the big cup was on its way back to America.

Soon after the last match was over, Roger Wethered, former British Walker Cup star, stood on the west terrace of the Royal and Ancient and formally handed over the huge trophy to Francis Ouimet, non-playing captain of the Americans.

Finding it difficult to conceal his disappointment, Wethered told the beaten British players that they had "until the last moment given up hopes of a win." The victory was the tenth for the United States in the 11 times the matches have been contested. The British won for the first time in 1938, but due to the war were not able to defend it until this year.

Tyson Captures B.C. Mat Crown

Pete Tyson, well-known local amateur mat artist, captured the provincial title in the 134-pound class in the British Columbia amateur wrestling championships held at the Western Sports Centre, Vancouver last week. Jimmy Yates was runner-up in the 181-pound weight division. Both local athletes intend to enter the Dominion championships at Athabasca on May 23 and 24.

Former Victorian Rudy Loffler, now of Vancouver, won the 145-pound class and John Galick was named champion of the 158, 174 and 181-pound divisions.

Minor Baseball

Spencers defeated Ace Woodworkers, 7-5, in a Victoria Minor Baseball Association fixture in the midget section Friday night.

Games for today are: Juvenile, Eagles vs. Poodle Dog Cafe, Upper Beacon Hill Park, 2.30 p.m.; midget, Henderson vs. Greneks, Upper Beacon Hill Park, 1.30 p.m.; bantam, Peaceys vs. Tillicums, Lower Beacon Hill Park, 1.30 p.m.

Other games this week are:

JUVENILE
May 21, 6.15—Fletchers vs. Eagles, Upper Beacon Hill; Poodle Dog Cafe vs. Tillicums, Lower Beacon Hill.
May 23, 3.30—Poodle Dog Cafe vs. Fletchers, Lower Beacon Hill; Tillicums vs. Eagles, Upper Beacon Hill.
MIDGET
May 19, 6.15—Tillicums vs. Camerons, Upper Beacon Hill.
May 20, 6.15—Spencers vs. Victoria Bottle Exchange, Upper Beacon Hill; Greneks vs. Ace Woodworkers, Macdonald Park; Henderson Bros. vs. Eagles, Macdonald Park.
BANTAM
May 21, 6.15—Quarter Cab vs. Associated Boys Club, Heywood Avenue.
May 22, 6.15—Knights of Pythias vs. Peaceys, Lower Beacon Hill.
May 23, 1.15—Fairbilt Homes vs. Quarter Cab, Lower Beacon Hill.

Box Scores

AFTERNOON GAME

VICTORIA—	AB	R	H	PO	A	E
Hooper, rf	5	3	2	5	0	0
Harshman, 1b	6	2	3	10	4	0
Patterson, cf	6	1	0	0	0	0
Jensen, 3b	5	2	2	1	4	0
White, lf	4	1	1	0	0	0
Hafenecker, 2b	6	2	1	2	1	0
Cavalli, ss	5	1	2	2	0	2
Fontaine, c	4	2	2	1	0	0
Fortier, p	3	3	1	0	2	0
Totals	43	15	16	27	10	0

VANCOUVER—	AB	R	H	PO	A	E
Mohr, 2b	3	0	0	3	2	1
Estrada, 3b	3	1	0	1	1	1
Mullens, cf	3	0	1	0	0	0
Wright, 1b	4	0	1	8	0	0
Estes, rf	4	0	0	0	1	0
Mead, lf	4	0	1	3	0	0
Hjelmas, ss	1	0	0	2	1	0
Brenner, c	2	0	0	4	1	0
Anderson, p	1	0	0	0	1	1
Robertson, p	1	0	0	0	0	0
Stumpf, c	1	0	0	3	0	0
†Tran	1	0	0	0	0	0
Meister, p	0	0	0	0	0	0
Totals	30	1	3	27	7	3

†Batted for Robertson in eighth.

Score by Innings—
Victoria 012 041 115—15
Vancouver 000 100 000— 1

SUMMARY

Hits: Off Anderson 6 hits and 2 runs in 4 innings; off Robertson 4 hits and 3 runs in 4 innings; off Meister 4 hits and 5 runs in 1 innings. Struck out: By Anderson 2, Fortier 1, Robertson 3, Meister 1. Bases on balls: Off Anderson 3, off Fortier 3, off Robertson 1, off Meister 3. Wild pitch: Robertson. Passed ball: Fontaine. Left on bases: Victoria 6, Vancouver 5. Home runs: Hooper, White, Harshman. Three-base hits: Patterson. Two-base hits: Jensen, Patterson, Hafenecker, Fontaine. Runs batted in: Cavalli, Patterson 2, Wright, Harshman 4, Jensen 2, White 3, Hooper 2, Fontaine. Earned runs: Victoria 13, Vancouver 1. Sacrifice: Fortier. Stolen base: Hafenecker. Winning pitcher: Fortier. Losing pitcher: Anderson. Time: 2.10. Attendance: 900. Umpires: Dehaney and Macdonald.

NIGHT GAME

VICTORIA—	AB	R	H	PO	A	E
Lucchesi, cf	5	1	2	4	0	0
Harshman, 1b	4	4	1	4	1	0
Patterson, lf	3	0	1	1	0	0
Jensen, 3b	4	1	4	1	1	1
White, rf	4	2	0	1	0	0
Hafenecker, 2b	2	0	1	1	0	0
Cavalli, ss	3	0	1	1	3	0
Fontaine, c	3	0	1	11	0	0
Woop, p	1	0	0	1	3	0
*Norbert	1	0	0	0	0	0
Totals	33	4	8	24	8	1

VANCOUVER—	AB	R	H	PO	A	E
Mohr, 2b	4	0	2	3	4	0
Estrada, 3b	1	1	1	0	4	1
Mullens, cf	3	1	0	1	0	0
Wright, 1b	4	1	2	10	1	0
Mead, lf	4	1	1	2	1	0
Hjelmas, ss	4	0	0	2	0	0
Stumpf, c	4	1	1	6	1	0
Hedgecock, p	3	0	1	0	2	0
Totals	32	5	8	27	10	2

*Batted for Woop in ninth.

Score by Innings—
Victoria 001 201 000—4
Vancouver 100 004 00x—5

SUMMARY

Struck out: By Woop 11, by Hedgecock 4. Bases on Balls: Off Woop 2, off Hedgecock 3. Wild pitch: Woop. Left on bases: Victoria 6, Vancouver 6. Home runs: White, Mead, Stumpf. Two-base hits: Lucchesi, Cavalli. Runs batted in: Wright, Harshman, Fontaine, Hafenecker, White, Mead 3, Stumpf. Sacrifices: Cavalli, Estrada. Stolen base: Fontaine. Earned runs: Victoria 3, Vancouver 5.

Seals Increase Lead in P.C.L.

HOLLYWOOD, May 18 (AP).—The San Francisco Seals stretched their Pacific Coast League lead to two full games tonight by defeating the Hollywood Stars for the fifth straight time, 3-1. The setback ran the Stars' losing streak to eight games.

		R	H	E
San Francisco	000 002 000—3	7	1
Hollywood	000 000 100—1	6	1

Batteries—Brewer and Gladd; Orphan, Yaylian (8) and Unser.

		R.	H.	E
Sacramento	010 000 010—2	10	2
Seattle	010 120 02x—6	11	0

Batteries—Fletcher, Cronin (8) and Fitzgerald; Dubiel and Hemsley.

		R	H	E
Los Angeles	000 100 001—2	6	0
Oakland	320 100 11x—8	10	1

Batteries—McCall, Dobernic (1), Bauers (7) and Gillespie; Speer and Raimondi.

Night game (10 innings)

San Diego	000 001 002 1—4	5	3
Portland	000 100 110 0—3	10	1

Batteries—Salvo and McDonell; Rice (8), Maldovan, Sierra (8), Blanco (8) and Muratore.

A's New Southpaw In Brilliant Debut

Ray Fortier Stops Caps With Three Hits—Split Twin Bill, 15-1, 4-5—Tacoma Tomorrow

HOW THEY STAND

	W	L	Pct
Bremerton	19	11	.633
Victoria	18	12	.610
Spokane	17	14	.548
Vancouver	17	16	.515
Salem	16	15	.516
Tacoma	14	16	.483
Yakima	6	21	.300
Wenatchee	7	23	.233

Victoria Athletics will have a chance to regain the W.I.L. lead this week when they engage in two crucial series at Royal Athletic Park before leaving on a strenuous road trip which will keep them on the road for two solid weeks and take them to every town in the circuit.

Tacoma Tigers move in tomorrow for a three-game set with single games tomorrow, Tuesday and Wednesday night. At the same time, Vancouver and Bremerton hook up in the Mainland city.

Athletics will go all out for a series sweep against the tough Tigers in order to be in a challenging position when the Bremerton club arrives on Thursday for four games including a May 24 double-header.

Joe Blankenship or Max Hittle will likely get the starting call for the first Tacoma contest with Len Kasparovitch a possible starter on Tuesday. Bill Woop and Ray Fortier should both get one starting assignment against the leading Bluejackets while Kasparovitch would be ready to go again on Saturday if he hurls Tuesday.

No further report was available last night on the condition of Vic Mastro, who hurt his shoulder at Vancouver on Friday night. Meanwhile, Joe Fontaine has been filling in acceptably.

VANCOUVER, May 17 (CP).—Victoria Athletics and Vancouver Capilanos broke even in the Saturday double-header in the Western International League, the A's taking the opener, 15-1, and the Caps finishing the day with a 5-4 win on a four-run sixth-inning barrage.

The Athletics held a 4-1 lead as the Caps came in for the sixth in the nightcap, the big inning featured by two homers. Frank Mullins walked to start the fireworks, Bill Wright singled to right field with Charlie Mead slashing out a homer to tie the count at four-all. Catcher Bob Stumpf clinched the game with another four-bagger.

Vancouver opened with a run in the first inning, Jimmy Estrada coming home on Wright's single, with the Athletics counting in the third, twice in the fourth and once again in the sixth, Bill White leading with two, including a homer in the sixth.

In the afternoon the Athletics swamped the Caps behind the brilliant three-hit pitching of newcomer Ray Fortier. The A's jumped on three Cap pitchers for 16 hits in the game played in a steady downpour before 900 fans.

Jack Harshman led the Victoria attack, hitting three for six, including a home run and batting in four runs. Bill White collected a home run and batted in three runs, Johnny Hooper banged out a round tripper and Pat Patterson a triple and a double to account for most of the damage.

Vancouver got their only run in the fourth inning when two walks, a passed ball and an infield out scored Jimmy Estrada.

Fortier, pitching his first game since coming down from the San Diego Padres, had a one-hitter until the ninth, Mead's single in the second, when Frank Mullens and then Bill Wright each blasted hits. Hunk Anderson was the losing pitcher.

Morrison Defends Golf Title Today

The question that has been in the minds of golf fans for the past week as to whether young Ken Lea can defeat his Uplands clubmate, veteran Bob Morrison, will be answered today when the two expert shot-makers meet in the 36-hole final for the city amateur championship at the Gorge Vale layout.

In attempting to gain the heights by defeating the defending champion, the 18-year-old Lea will be up against a tried links performer whose experience will count in a match over 36 holes. On the other hand Lea's game has bordered on the sensational, particularly in his 1 up victory over Billy McCall, of Colwood, in last Sunday's semi-final match.

The finalists will tee off at 8:30 a.m. for the morning 18 and will start the second round at 1:30 p.m.

PROFESSIONAL
BASEBALL
TOMORROW · 8 P.M.
ROYAL ATHLETIC PARK
TACOMA TIGERS
vs.
VICTORIA ATHLETICS
Advance ticket sales available in the rotunda of the Douglas Hotel.
Box seats, $1.00; reserved grandstand, 90c; grandstand, 80c; bleachers, 50c.
Ticket Office .... E 8422
Royal Athletic Park .... E 5632

LIGHT ... COMPACT POWERFUL!
ARNOLT
Sea-Mite MARINE ENGINE
Weighs only 198 lbs. . . piston displacement only 61 cubic inches . . . develops 20 H.P. at only 2400 R.P.M.! Performs smoothly at high speeds or low speeds on fishing boats, auxiliary craft, and small runabouts.
ANGUS MARINE
1129 WHARF G 7431

A's Monopolize Batting Figures; Jensen Leads League in R.B.I.'s

Release of Howe News Bureau averages for the W.I.L. yesterday again showed that the Victoria Athletics are riding near the top due to the power in their batting array.

While the club is a shade below Vancouver as a hitting team and third in home runs, the A's lead the league as a club in runs scored, hits, total bases, doubles, triples and stolen bases.

In the 28 games, which includes yesterday afternoon's game with the Capilanos, the Athletics have scored 201 runs and made 322 hits for 508 total bases. Among their safeties are 71 doubles, 26 triples and 31 home runs. Team batting average as of yesterday afternoon is an even .300.

Defensively, the club ranks fourth in fielding percentage and third in double plays. They have also allowed opponents a total of 204 runs.

Individually, the club presents almost a solid monopoly. Although Frank Volpi is listed as the loop batting leader with .419 he has not appeared in as many games as Vic Mastro, whose .406 mark tops the Victorians.

Free-swinging Babe Jensen is the league leader in runs batted in with 40 for the 27 games he has played and also leads in total bases with 74.

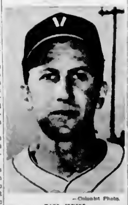

—Colonist Photo.
BABE JENSEN

Bill White leads in hits with 47, Pat Patterson leads in runs scored with 37 and in triples with seven and White and Mastro share the lead in doubles with 12 each.

Complete Victoria averages including yesterday afternoon's game follow:

	AB	R	H	RBI	Pct
Mastro	111	30	45	33	.406
White	130	30	47	30	.362
Hooper	43	11	15	8	.349
Jensen	116	25	38	40	.328
Patterson	114	37	38	30	.328
Hafenecker	97	27	30	13	.309
Harshman	124	23	35	31	.282
Lucchesi	37	21	38	8	.282
Cavalli	30	4	9	4	.300
Fontaine	13	4	2	1	.27*
Righetti	36	14	30	21	.204

* Individual club leaders not listed.

Total Bases—Jensen, 74; White, 38; Patterson, 66; Harshman, 36; Mastro, 64.

Doubles—Mastro, 12; White, 12; Jensen, 11.

Triples—Patterson, 7; Jensen, 6.

Home Runs—Harshman, 7; Jensen, 4; White, 3.

Stolen Bases: Mastro, 7; Patterson, 6; Lucchesi, 6; Hafenecker, 6.

Pitching—Blankenship, 3-0; Gibson, 1-0; Fortier, 1-0; Wilkinson, 1-0; Kasparovitch, 3-1; Mitchell, 3-2; Woop, 4-5; Hittle, 3-2; Prior, 1-1; Rothrock, 1-3.

Averages of other leading hitters follow:

	AB	R	H	RBI	Pct
Volpi, Bremerton	62	7	26	11	.419
Koper, Tacoma	81	10	30	17	.387
Mohr, Vancouver	30	30	35	14	.386
Maul, Bremerton	39	14	23	11	.373
Moore, Salem	34	7	30	14	.361
Ricks, Spokane	39	18	30	30	.341
Boffing, Spokane	69	13	30	18	.330
Hjelmas, Vancouver	72	14	34	11	.330
Green, Tacoma	81	16	27	10	.333

A New Finish for a lively look on your car.
Washing and polishing by skilled applicators—one-day service now
MOONEY'S AUTO BODY SHOP
514 Cormorant St. E 4177
1128 Vancouver St. B 1213

A FINE AND LARGE SELECTION OF FEATHER-WEIGHT
FELT HATS
FOR YOU TO CHOOSE FROM AT VICTORIA'S EXCLUSIVE HAT SHOP
When You Pay Over $8.50 for a Hat, See That It Has an Oil Silk Backing Under the Leather Sweatband
Victoria Hat Co.
712 VIEW E 3515

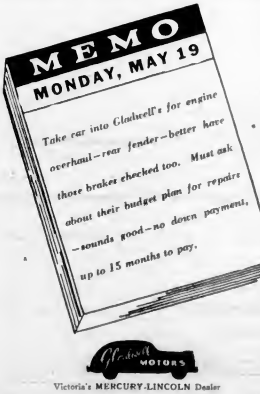

Yates at Vancouver
Gladwell MOTORS
Victoria's MERCURY-LINCOLN Dealer
"SERVICE IS OUR BUSINESS"
Phone B 4285

Wolves, Manchester In Tie for Top Spot

LILLE, France, May 17 (Reuters) England scored an easy 4-1 victory over France in an international amateur soccer match here today.

LONDON, May 17 (AP).—Wolverhampton Wanderers, battling hard for the English League First Division championship, held to top place today after tying 3-3 with fifth-place Blackburn before 40,000 fans at Wolverhampton.

But Manchester City also crept up to the top with a comfortable 3-0 victory over Portsmouth before a crowd of 43,000, largest attendance for the day.

With two more games to play, Wolves now have 54 points. Manchester has only one more fixture.

Third place is shared by Stoke City which drew with Sunderland 0-0 before a crowd of 32,000, and Liverpool which only just managed to draw with the low-placed Brentford 1-1.

Sunshine smiled on huge crowds watching end-of-season features all over the country. Although the excitement of cup final was over, crowds were well up to average and applause everywhere revealed a high pitch of enthusiasm.

Manchester City stayed at the head of League Two with last week's 56 points though the team did not play today. Birmingham City climbed from third to second place with a 2-0 victory over Millwall.

In League Three South, Cardiff City remained firmly in the lead with a 2-0 win over Exeter City. Queen's Park Rangers were held to a scoreless draw by Torquay United but still retained second place.

Doncaster Rovers retained the lead in League Three North, though did not participate in today's league fixtures.

LONDON, May 17 (Reuters).—Results of soccer games played in the United Kingdom today:

ENGLISH LEAGUE
First Division
Aston Villa 4, Preston North End 2.
Blackpool 0, Charlton Athletic 0.
Brentford 1, Liverpool 1.
Derby County 1, Sheffield United 0.
Grimsby Town 4, Leeds United 1.
Huddersfield Town 1, Middlesbrough 1.
Manchester C 3, Portsmouth 0.
Stoke City 0, Sunderland 0.
Wolverhampton Wanderers 3, Blackburn Rovers 3.
Second Division
Barnsley 1, Swansea 1.
Bury 2, Newcastle 2.
Coventry 1, Plymouth 0.
Fulham 1, Burnley 0.
Millwall 0, Birmingham 2.
Newport 1, Bradford 2.
Tottenham Hotspurs 0, West Ham United 0.
West Bromwich Albion 5, Notts County 1.
Chesterfield 2, Leicester City 0.
Third Division Northern
Crewe Alexandra 4, Accrington Stanley 0.
Gateshead 0, Rochdale 0.
Halifax 0, Hull City 0.
Lincoln City 4, Southport 0.
New Brighton 0, York City 1.
Oldham Athletic 1, Chester 0.
Wrexham 2, Bradford City 0.
Third Division Southern
Aldershot 1, Watford 2.
Exeter City 0, Cardiff 2.
Ipswich 1, Notts County 2.
Mansfield 1, Bristol City 3.
Northampton 1, Crystal Palace 0.
Norwich City 0, Walsall 0.
Reading 2, Brighton and Hove Albion 0.
Southend 3, Bournemouth and Boscombe Athletic 3.
Swindon Town 2, Clapton Orient 0.
Torquay United 0, Queen's Park Rangers 0.
SCOTTISH LEAGUE
"A" Division
Falkirk 2, Hibernians 1.
Heart of Midlothian 4, Aberdeen 0.

Faultless Wins Again

NEW YORK, May 17 (AP).—Warren Wright's Faultless, winner of the Preakness Stakes last week, today won the Withers Mile at Belmont as the Kentucky Derby winner, Jet Pilot, finished fourth.

Racing Results At Suffolk Downs

BOSTON, May 17.—Race results at Suffolk Downs today follow:

FIRST RACE—
Golden Oins $6.00 $7.00 $3.00
Ranchilla 5.00 3.00
Halomar 3.40
Scratched: Cross Le, Land Light, Denial Chair, Silnoced Maid

SECOND RACE—
Night Bomber $22.80 $6.00 $5.00
Myers's Ginger 4.20 3.00
Bee W Bee 4.00
Scratched: Son of Terra, Ackley, Cerrops, Sue Alf

THIRD RACE—
Sterpir $6.00 $4.00 $3.00
Burt C 4.00 3.00
O O Kelly 5.00
Scratched: Little Spooky

FOURTH RACE—
Hop Picker $14.00 $5.40 $3.00
Chow 3.40 3.00
Wee Glenn 5.20
Scratched: Tripos

FIFTH RACE—
Scottaville $18.00 $8.40 $5.00
Apropriada 7.00 4.20
Dinner Party 3.00

SIXTH RACE—
Atomic Power $1.00 $3.00 $2.00
Johstown 6.00 5.00
Bolliter 6.00
Scratched: Rustic Broom, Yallenta, Black Knave, First West

SEVENTH RACE—
Markaman $6.00 $4.00 $5.00
Ted Wee 5.40 5.00
Decision 4.60
Scratched: Broad Daylight.

EIGHTH RACE—
Tchada $10.80 $4.00 $3.40
Town Hill 6.30 4.40
Joes Mistake 5.00
Scratched: Able Marine, Noahvale, Glorious Sec, King Leroy

OVERNIGHT ENTRIES

FIRST RACE—Six furlongs:
Fleataway 112 Selcay 111
Olga S 107 Khayyams Kid 110
Alfred Stuart 113 Idenile 113
Hygros Gal 99 Jims Jeanie 108
Royal Edge 108 Park Heights 113
Miss O Blocky 101 Caeright 114
Creeh Lass 107 Phantom Player 110
Cake Orery 113 Kengar 112

SECOND RACE—Five furlongs:
Coslip 118 Spy High 118
Bar Rani Fire 114 Manana 118
Silver Bound 113 Daring Mate 118
Looking Mellow 118 Fire Raider 118
Fall Gal 118 Amelia B 118
Carolina Bare 118 Bronsare 118
Sweet Bare 118

THIRD RACE—Six furlongs
Echo Peak 107 Janana W 103
Maid of Brand 107 Wheelplayer 118
Musical Kid 118 La Morenita 117
Be Proud 118 Pokerface 101
Flashy Flash 108 Eliens Gift 108
Dark Pass 111 New Watch 113
Molly Pitcher 107

FOURTH RACE—Six furlongs:
Dorse Me 108 Bingo 113
Osmel 108 Gay Hazel 113
Good Sweep 108 Spring Thaw 114
Zo Ba 108 Tiger Mae 103
Miss Tam 108

FIFTH RACE—Mile and 70 yards:
Pluster 118 Astify 118
Orenser 116 Rube 107
Nervesta 118 Roll Two 107
Mog 108 Admirals Call 120
Eternal Gold 114 Judge H 108
Breakilty 118 Helene 108
Syrie 108 El Mejor 110
Stud Poker 111 Entry.
Little Spooky 108

SIXTH RACE—Six furlongs
Free Transit 113 La Boutaye 120
Lovat 120 Spirellia 103
Blenwood 118 New a Daje 107
Lanch Date 108 Nell A 98
My Hustle 118 Hatharial 108
Pay Me 107 Entry.
Ogham 118 Entry.
West Fleet 117

SEVENTH RACE—Mile and one-sixteenth
Prince Belltro 118 Anvelt 111
Pearless 118 Singular 117
Willsun 111 Y Oun 111
Ipso Bound 110 Entry.
Real Short 120

EIGHTH RACE—Mile and one-sixteenth
Rintone Rebel 111 Chance Ace 116
Garden Pet 111 Magnesium 111
Merchanlador 99 One to Two 116
Wapan 114 Dudie 111
Lady Leone 108 Mae Watch 101
V Day 108 Army Life 111
Peace Light 108 Mompup 111
Crucible 114 Andy Flinders 111

Racing Results At Belmont Park

NEW YORK, May 17.—Race results at Belmont Park today follow:

FIRST RACE—
Merkinan $91.80 $30.00 $18.70
Donna Grace 9.00 8.00
Marry Tudor 4.00
Scratched: Rock Interest

SECOND RACE—
Mess Cask $14.80 $7.00 $6.00
Beelle Gill 4.60 3.00
Blind Frenzy 3.00
Scratched: Tick Tack, Calledonian, Very Smooth, Deep Teas, Danade Cap, Dear Tom.

THIRD RACE—
Mate $4.10 $3.00 $2.00
Galareigh 4.00 1.00
Jack Spraggon 3.00
Scratched: Fire High, Bar Ship, Treasury, Field Flare

FOURTH RACE—
Flasche $6.00 $5.00 $3.00
Our Tommy 6.00 4.00
Capt Patrick 5.70
Scratched: Column, Short Reign

FIFTH RACE—
My Request $18.00 $5.00 $3.00
Revel Blood 5.70 5.30
Witch Hunt 5.00
Scratched: Vortex

SIXTH RACE—
Faultless $4.00 $3.00 $2.00
Braherun 11.00 5.70
Stage Kid 5.00
Scratched: Kerry, Boulogne, Khyber Pass

SEVENTH RACE—
Blunt Remark $8.00 $4.30 $3.00
Larkmead Andy 6.00 4.10
Darby Queen 15.00
Scratched: Boojie

EIGHTH RACE—
Misleader $7.00 $3.00 $2.00
Jeep 4.00 1.00
Townhouse 6.00
Scratched: Gobile, Bell the Cat, Sea Flare, Black Swan, Bellwether.

OVERNIGHT ENTRIES

FIRST RACE—Five furlongs:
Hester B 110 Rise Rouge 100
Goolish Devil 110 Enigma 110
Louisiana Kind 110 Sarabelle 110
Also Revial 110 You'll Be Sorry 105
Lady Numeld 110

SECOND RACE—Seven furlongs
Our Pug 113 Lily Mars 113
Puff of Smoke 107 Ice Lady 121
Over Mom 111 Hi Renard 113
Miss Galbur 116 La Laitiere 113
Magic Lilly 113 Agarita 113
Very Smooth 113 Entry.
Chalis 113

THIRD RACE—Hurdles, about mile and one half
Field Fare 100 Bar Ship 157
Celeian 146 High Tint 138
Parader 131 Harr 148
On the Cull 141 Out of the Red 100
Firehigh 170 Entry

FOURTH RACE—One mile:
Talk 114 Trilby 114
Benina Blitzen 114 Valse D'Or 114
Soviet 117 Good Example 117

FIFTH RACE—Five furlongs
Cervantes 110 Ready Jack 110
Irish Knight 110 Christie Rogers 114
Ground Fog 111 Chaine 100
Gasparelli 110 Strider Pilot 116
Myrmidon 118 Vortex 110
Haberdasher 116 Mem Ber 116
Splash 100 Dynamic Jack 116
Royal Chance 110 Entry.
Artherion 116 Entry.
Curvaceous 116 Entry.

SIXTH RACE—Six furlongs
Fox Brownie 118 Speeding Home 120
Aledear 106 Quick Reward 118
Sweet Caprice 103 Rise Pelcan 113
Happy C 113 Safe Reward 113
Wet Trophy 118 Entry

SEVENTH RACE—Mile and one-eighth
Battle Fire 118 Gobila 116
Stan Tracy 101 Mengonee 118
Copper Boy 110 Bright Heard 114
Ventige 111 Petrol Point 118
Stole 200 Jackamine 108

EIGHTH RACE—Mile and one-eighth
Darby Diadem 114 Hilltop 112
Manjames 116 Alport 114
Musical Comedy 107 Dance Pretty 117
Bright Gallant 120 Stevens Peter 114
Flight Nurse 100 Teds Special 107
Vencl 114 Elviena 113
Rose Matron 101 Entry.

Please address all queries to Cartoonist Ripley, c/o King Features, New York City, N.Y.

Boston Braves Take Top Spot: Giants, Yankees Both Move Up

With the weatherman co-operating for once, all major league clubs saw action yesterday, with the Chicago White Sox and the New York Yankees managing to get a double-header in.

Changes in the standings were numerous. In the National League, the red-hot New York Giants won their fifth straight by edging the Cubs and moved into second place behind the Boston Braves, who moved past the Cubs by measuring the St. Louis Cardinals.

Fritz Ostermeuller turned on his old club, although allowing 12 hits as Pittsburgh supplanted Brooklyn with a 4-0 shutout triumph. Dutch Leonard, American League cast-off, won his sixth game for the Phillies as Cincinnati fell, 8-3. All three runs for the Reds were circuit clouts.

Over in the American League, Hal Newhouser stopped the hard-luck Philadelphia Athletics, 2-1, as Hoot Evers pumped a two-run homer in the ninth. The victory moved the Tigers two full games ahead of the Boston Red Sox, who bowed to the St. Louis Browns, 4-2.

New York Yankees downed the White Sox twice by identical 4-3 scores to jump all the way to third place. Washington tied the score in the ninth and then went on to take Cleveland, 2-1, to move close to the first division.

NATIONAL LEAGUE R H E
Boston 000 101 100—3 10 1
St. Louis 000 000 101—2 6 0
Batteries: Spahn and Masi; Pollet, Wilks (9), Grodzicki (9) and Rice.
R H E
New York 000 100 000 02—3 11 0
Chicago 100 000 000 00—1 10 1
Batteries: Koslo, Trinkle (11) and Cooper; Lombardi (8), Lade, Bush (11) and Scheffing.
R H E
Philadelphia 002 310 000—6 11 0
Cincinnati 110 100 000—3 13 0
Batteries: Leonard and Seminick; Hetki, Lively (4), Blackwell (8) and Muller.
R H E
Brooklyn 000 000 000—0 12 0
Pittsburgh 200 000 02x—4 4 0
Batteries: Melton, Taylor (4), Chandler (7), Casey (8) and Edwards; Ostermueller and Smith.
AMERICAN LEAGUE
Philadelphia 000 000 001—1 8 0
Detroit 001 000 002—2 7 0
Batteries: Newhouser and Tebbetts; Coleman and Rosar.
R H E
St. Louis 100 200 010—4 11 0
Boston 000 100 010—2 8 1
Batteries: Kinder and Moss; Early (3); Parnell, Zuber (4), Johnson (8), Klinger (6) and Hayes.
R H E
Cleveland 100 000 000 0—1 8 1
Washington 000 000 001 1—2 8 1
Batteries: Embree and Hegan; Newsom, Ferrick (6) and Evans.
First Game—
R H E
Chicago 200 100 000—3 7 1
New York 000 020 011—4 11 0
Batteries: Lee, Maltberger (8) and Dickey; Shea and Houk, Berra (8).
Second Game—
R H E
Chicago 300 000 000—3 5 2
New York 012 000 01x—4 8 0
Batteries: Lopat and Dickey; Chandler and Houk.

Empire Sawdust Crowned B.C. Soccer Titlists

Empire Sawdust won the third provincial title for Victoria in the juvenile soccer section when they defeated Western Sports Centre of Vancouver, at Heywood Avenue, yesterday, 3-2, in a close, hard-fought Third Division match, featured by some smart footwork on the part of the forwards of both teams.

The game was a replay of a title match held here which was protested by the local team on the grounds that the Mainland team used an ineligible player. Victoria teams previously had won two of the other four titles at stake with Elks and Tillicums triumphing in Divisions four and five.

The score was 1-1 at half-time, with Marsh tallying for Vancouver and Bennett for Victoria. Merriman put the locals ahead about half way through the second half and they went two up on Bennett's second marker, ten minutes from time. Wells, of Vancouver, finished the scoring for the day minutes later.

M Miles, Mainland junior and juvenile soccer commissioner, presented the Shelley Cup to Holroyd, captain of the Empire Sawdust team.

Big Daily Double At Woodbine Park

TORONTO, May 17 (CP).—Canada's first daily double of the year paid off handsomely today at Woodbine Park when two long shots combined to return $2,195.90 each to nine lucky ticket holders.

Winner of the first race was Lovely Fox, which returned $54.80 on a straight ticket and in the second Air Cadet made a ticket on his nose worth $44.10.

Marketmen Play Ladysmith Today In Double-Header

Esquimalt Meat Market, present leaders of the local senior "A" men's softball league, will battle Ladysmith Travellers Hotel nine today at Central Park in what should provide fans with the best softball seen here this season. A double-header is scheduled with games at 1:30 and 3:30 p.m.

The Up-Islanders, embodying some of the best softballers of Ladysmith and Chemainus, including the three Copp brothers, beat the Marketmen handily in a recent exhibition game at Ladysmith. However, it remains to be seen how well the highly-touted visitors perform on the grassy surface at Central Park, which contrasts sharply with the diamond at Ladysmith.

Vets and Douglas Tire will meet in a local league fixture tomorrow at the same park at 6:30 p.m.

The week's fixtures for other leagues are included in the following. Due to the fact Army and Navy Taxi proved too strong for senior "B" women's competition, the team has been moved to the senior "A" division, necessitating a change in schedules. Games follow:

VICTORIA
SENIOR "A" WOMEN
May 16—Adverts vs. H.B.C.
May 20—Eaglettes vs. Army and Navy Taxi
May 22—H.B.C. vs. Eaglettes
All games at Lower Central Park
May 23—Army and Navy Taxi vs. Adverts, Queens and Quadra
SENIOR "B" WOMEN
May 19—Neprals vs. New Method, Queens and Quadra
May 20—J.H. & M. vs. Don Harvey Sidney; Spencers vs. Neprals, Queens and Quadra.
May 21—Sidney vs. Hotshots, Queens and Quadra
May 22—Hotshots vs. J.H. & R., Queens and Quadra
JUNIOR BOYS
May 18—Douglas Hawkes vs. Esquimalt
May 20—Oak Bay vs. Black & White
May 22—Black & White vs. Douglas Hawkes
Oak Bay vs. Esquimalt
All games at Heywood Avenue
JUVENILE BOYS
May 19—Vets of France vs. St. Saviours, Upper Beacon Hill
May 20—Rainbows vs. Lake Hill, Victoria West
May 22—Rainbows vs. St. Saviours, Victoria West
May 23—Lake Hill vs. Vets of France, Reynolds Road
COLWOOD
SENIOR "B" MEN
May 19—Langford at Jordan River, Indians at Sooke
May 21—Jordan River at Findlays, Indians at Langford
May 23—Langford at Findlays, Jordan River at Sooke
MIDGET BOYS
May 19—Langford at View Royal
May 22—View Royal at Sooke
JUNIOR BOYS
May 20—Marigold at Sooke
May 23—Langford at Sooke

Cricketers Open Season As Bowlers Show Form

Ex-R.A.F. new entry in the league this year, along with Five C's and Oak Bay scored victories in opening matches of the Victoria and District Cricket Association, as all six teams in the league saw action yesterday. The league has billed three matches for most Saturdays throughout the Summer.

Most convincing victory was registered by the Oak Bay team in their match with Royal Canadian Navy at H.M.C.S. Naden grounds. Oak Bay scored 142 runs for eight wickets before declaring, while Navy put together 68 in their innings.

Top batsmen for winners were Jack Sparks who made a fine stand of 44 before being bowled by Tisdall, and A. G. Dobbie, team captain, with 37 not out. Oliver scored 20 for Navy.

A remarkable bowling average was compiled by Jack Thorner, captain of the Ex-R.A.F. eleven, who was well-known here as a cricketer with the R.A.F. during the war. Thorner took eight wickets for a meagre eight runs as he led his team to a triumph over Albions at the Macdonald Park pitch by a score of 62 runs for nine wickets to 50. Only Albion batsmen to reach double figures was Edwards, with 13. J. Scott and L. Heppenstall put on 17 and 28 for the ex-flyers.

Feature performance of the third match at University School was also given by a bowler. MacKenzie, of Incogs, took six wickets for nine runs in four overs, although his team lost to Five C's by a score of 69 runs to 43. Five C's batting total was well distributed with Tom McKeachie and Griffin making the only double figure scores, the former with 12 and Griffin with 11. Jack Payne took six Incog wickets for 16 runs.

Baseball Standings

NATIONAL LEAGUE	W	L	Pct.
Boston	15	11	.577
New York	13	10	.565
Chicago	14	11	.560
Pittsburgh	11	10	.524
Brooklyn	13	15	.520
Philadelphia	13	15	.500
Cincinnati	12	16	.429
St. Louis	8	16	.333
AMERICAN LEAGUE	**W**	**L**	**Pct.**
Detroit	16	8	.667
Boston	15	11	.577
New York	13	11	.533
Cleveland	10	10	.500
Washington	16	11	.470
Chicago	10	14	.462
Philadelphia	11	14	.440
St. Louis	9	16	.360
COAST LEAGUE	**W**	**L**	**Pct.**
San Francisco	30	18	.617
Los Angeles	27	20	.574
Portland	24	21	.533
Sacramento	23	24	.489
Oakland	23	24	.489
San Diego	21	23	.477
Seattle	20	27	.426
Hollywood	18	28	.391

Norway's coastline includes 150,000 islands.

FOR BETTER ROOFS
- INSULATION
- GUTTERS
- PAINTING
- FLOOR TILES

CALL GAR. TAYLOR
B 2331 Eve. G 4818

Victoria Roofing and Insulation Co.
1122 QUADRA STREET
(JUST OFF FORT)

NATIONAL — H.Q. for all FORD Products

a sign

NATIONAL MOTORS
Ford
MONARCH

to remember

NATIONAL — for greatest stock of PARTS

For Men of Distinction
BRYLCREEM
THE PERFECT HAIR DRESSING

● The regular use of BRYLCREEM is definitely a business and social asset. Neat, well-groomed hair lends distinction to your appearance. BRYLCREEM applied to the hair and scalp each morning keeps unruly hair in place all day, promotes a natural lustre, and helps remove loose dandruff. Buy a handy tube of BRYLCREEM today!

NO GUM • NO SOAP • NO ALCOHOL • NO STARCH

CONCRETE
FOUNDATIONS · FLOORS · SIDEWALKS
SEPTIC TANKS - DRIVEWAYS ETC.
MY 32 YEARS' EXPERIENCE WILL SAVE YOU $ $ $
AND ENSURE A GOOD JOB EVERY TIME
Phone Paul Zaluski & Son B 2414
FREE ESTIMATES

Flo-glaze
ENAMELS · PAINTS · VARNISHES
STAINS - FLOOR WAX
Also
A COMPLETE LINE OF PAINTERS' SUPPLIES
The Island Paint Supply
1122 QUADRA E 2331

CAN YOUR SCALP PASS THE
*F-N TEST?

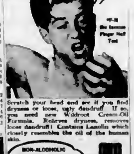

Scratch your head and see if you find dryness or loose, ugly dandruff. If so, you need new Wildroot Cream-Oil Formula. Relieves dryness, removes loose dandruff! Contains Lanolin which closely resembles the oil of the human skin.

NON-ALCOHOLIC
CONTAINS LANOLIN!

Thousands of women use Wildroot Cream Oil to remove loose dandruff, relieve dryness, and help beautify the hair and make it more manageable. Excellent for training children's hair.

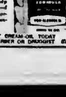

GET WILDROOT CREAM-OIL TODAY FROM YOUR BARBER OR DRUGGIST

Let George Fix It!
Paint is essential
Against weather's harm,
It's also good insurance
And gives homes added charm.
Sidney Lumber Ltd.
2116 GOV'T G 2515

It's a Beauty!
The New De Luxe "CORONADO" REFRIGERATOR

The De Luxe "Coronado" is first in quality, first in economy. This new refrigerator is now on display at our store—sold only by Western Auto Supply Co. "Coronado" De Luxe means quality . . . dependable, economical food protection . . . It means also de luxe appearance, and workmanship that is equal to that in any refrigerator sold at greatly higher prices.

You'll appreciate these "Coronado" features: 7 cubic foot capacity . . . complete in every detail that assures satisfaction and backed by a 5-year protection plan on the complete refrigeration system . . . stainless porcelain interior . . . large porcelain meat chest . . . vegetable crisper . . . ample shelf area . . . tilt type dry storage bin.

See these refrigerators on display at our store, compare the quality and the low price. They will be on display, after which this shipment will be allotted to customers by draw on May 23. Come in any time during this display and register your name. This gives each customer an equal opportunity to purchase.

Personal shopping only, no mail orders or phone orders accepted. Outstanding value at **$234.50**

WESTERN AUTO SUPPLY COMPANY
QUADRA at VIEW — BUD BIRNS, Authorized Dealer

from
HEAD
to
FOOT

It's a pleasure to be able once again to present an almost complete assortment of wearing apparel for men, all of it in those qualities and of those famous makes always associated with the name W. & J. Wilson.

NEW HATS

There's a model to suit every fancy, a shape and size for every head and here you may choose from the finest importations by Christy of London, Borsalino of Italy and the world-famous Stetson.

SMART SPORTS JACKETS

Checks, stripes, Lovatt mixtures and other favorite weaves in finest English and Scotch tweeds. The finest selection since pre-war days.

JAEGER SOCKS

Those fine soft wools of this famous make as well as half hose and ankle socks of other well-known makes.

W. & J. WILSON CLOTHIERS SINCE 1862

Call Empire 4111 for Colonist Classified

COLONIST CLASSIFIED WANT ADS

Colonist Want Ads for Results Open 8:30 a.m. to 8 p.m.

The Daily Colonist

CLASSIFIED RATES

12c per line per day. 30c per line for three days. 54c per line for six days. $1.56 per line for one month (26 days). Above rates apply to consecutive insertions only. Contract rates on application. Minimum of two lines.

Line count 10 words for first two lines and 6 words for each additional line.

Births $1.00 per insertion.

Deaths, Funeral Notices, not exceeding 10 lines $1.50 first insertion and $1.00 subsequent insertions. Each additional line 12c daily.

Marriages, In Memoriam Notices, Cards of Thanks, not exceeding 12 lines $1.50 per insertion. Each additional line 12c daily.

Any claim for rebate on account of errors or omission must be made within 30 days from the date of the same, otherwise claim will not be allowed.

The Colonist will not be responsible for more than one incorrect insertion of any advertisement ordered for more than one issue.

When answering Help Wanted advertisements do not enclose original references, send copies.

1 BIRTHS

ARDEN—To Mr. and Mrs. Richard T. Arden (nee Eleanor Staith), Milnes Landing P.O., Sooke, B.C., at Royal Jubilee Hospital, a son, Wednesday, May 14, 1947.

FIELDS—To Mr. and Mrs. James M. Fields (nee Kathleen Gallant) at Prince Rupert, on May 8, 1947, a son.

3 DEATHS

HOUGH—At the Royal Jubilee Hospital, on May 16, 1947, Emily Hough, aged 84 years, of 1785 Emerson Street, widow of the late John Hough. The late Mrs. Hough was born in England and had been a resident of this city for the past 30 years. She leaves to mourn her loss two sons, Messrs. Ronald and Alfred Raymond, both at home.

Funeral services will be held in McCall Brothers Floral Funeral Chapel on Monday morning at 11 o'clock. Interment will take place in Colwood Burial Park.

REAYS—At the Royal Jubilee Hospital on May 16, 1947, George Herbert Reays, of Shawnigan Lake, B.C., aged 74 years, born in Victoria and resided here practically all his life. He leaves his wife, one son, Charles B. Reays, and a granddaughter, Joy.

The remains are resting in Hayward's B.C. Funeral Chapel pending funeral arrangements.

6 IN MEMORIAM

BARTON—In loving memory of a dear husband and daddy, Cornelius Barton, who passed away May 16, 1946.

Across the beautiful hill of God,
In the valley of peace so fair,
Some day, some time, when our tasks are done,
We shall meet our loved one there.
A leaf in the book of memories
Is gently turned today.

—Sadly missed. From his loving wife and family.

GROGAN—Lieutenant (P.) Jack Grogan, R.C.N.V.R., accidentally killed while on active service with the Fleet Air Arm of the Royal Navy, May 18, 1946.

TO THE SKY

[illegible]

Complete Radio Programs for Sunday

CJVI—900 kc.		CBR—1130 kc.	KIRO—710 kc.	KOMO—1000 kc.	KJR—950	KI—570 kc.	CJOR—600 kc.	KXWE—880 kc.
8 00	Wings of Song	Bible	Wings Over Jordan	Design for Listening	Message of Israel	Radio Bible	Back to God	Sunday Concert
8 15	Wings of Song	Morning Music	Wings Over Jordan	Design for Listening	Message of Israel	Radio Bible	Gospel of Christ	Sunday Concert
8 30	Bible Treasury	Concert Album	Salt Lake Tabernacle	News	The Southernaires	S.P.C.A.	Gospel of Christ	News
8 45	Good News Hour	Concert Album		Orchestra	The Southernaires	S.P.C.A.	Christian Science	Organ Rhapsody
9 00	B.B.C. News	B.B.C. News	Invitation to Learn	Sunday Chapel	Frank and Ernest	Dr. Talbot Choir	Good News	Intl Lesson
9 15	Wings of Praise	Songs and Singers	Invitation to Learn	News in Advertising	Voice of Army	Dr. Talbot Choir	News	Intl Lesson
9 30	Ambassadors	Man of Property	As Others See Us	Eternal Light	People's Church	Voice of Prophecy	Lutheran Hour	Family Hour
9 45	Ambassadors	Man of Property	As Others See Us	Eternal Light	Science Excursions	Voice of Prophecy	Lutheran Hour	Family Hour
10 00	Frank and Ernest	B.C. Gardener	People's Platform	Youth Views	Bible	Pilgrim Hour	God's Hour	Family Hour
10 15	Just Mary	Just Mary	People's Platform	Youth Views	Bible	Pilgrim Hour	God's Hour	Family Hour
10 30	Bible Hour	Man of God	Lyman Bryson	Round Table	Covenant Hour	Lutheran Hour	Bible Institute	Rhapsody
10 45	Bible Hour	Man of God	Howard K. Smith	Round Table	Covenant Hour	Lutheran Hour	Bible Institute	Cavalcade of Music
11 00	Church Service	News Cap Report	W'kly News R'v'w	Radio Show	Johnny Thompson	Glenn Hardy	Metropolitan Tab	Dream Melodies
11 15	Church Service	Capital Report	W'kly News R'v'w	Radio Show	Melodies	Tropicana	Metropolitan Tab	Church Service
11 30	Church Service	Religious Period	Here's to You	Harvest of Stars	Sammy Kaye	Married for Life	Metropolitan Tab	Church Service
11 45	Church Service	Religious Period	Here's to You	Harvest of Stars	Sammy Kaye	Married for Life	Metropolitan Tab	Church Service
12 00	Church Service	Symphony	N.Y. Philharmonic	Sheaffer Parade	Pops Cavanaugh	Band Concert	Metropolitan Tab	Church Service
12 15	Church Service	Symphony	N.Y. Philharmonic	Sheaffer Parade	Organ	Band Concert	Metropolitan Tab	Melodic Moods
12 30	News	Symphony	N.Y. Philharmonic	One Man's Family	National Vespers	Unannounced	News	Music for Sunday
12 45	Favorite Hymns	Symphony	N.Y. Philharmonic	One Man's Family	National Vespers	Tansy Peralta	Donald Norris	News
1 00	Max Rollander	Symphony	N.Y. Philharmonic	Quiz Kids	Marine Grill	News	Israel Association	Out Time
1 15	Max Rollander	Symphony	N.Y. Philharmonic	Quiz Kids	Dr. R. G. Osborne	Bill Cunningham	Israel Association	David Dunn, Dick
1 30	Read the Funnies	Church of the Air	Hour of Charm	Kenny Baker	Keyboard Fantasy	Juvenile Jury	Gospel Messengers	Unannounced
1 45	Read the Funnies	Church of the Air	Hour of Charm	News	Sam Pettengill	Juvenile Jury	Israel Association	Unannounced
2 00	Fairy Tales	News	Family Hour	Symphony	These Our Children	House of Mystery	King's Messenger	Funnies
2 15	Little Concert	Edmund Turcotte	Family Hour	Symphony	These Our Children	House of Mystery	[illegible]	Funnies
2 30	Mal Brandwyne	Music in Nature	Hoagy Carmichael	Symphony	This Week's World	Detective Mysteries	[illegible]	News
2 45	Mal Brandwyne	Music in Nature	Joseph C. Harsch	Symphony	This Week's World	Detective Mysteries	[illegible]	Musicale
3 00	Serenade	Ozzie and Harriet	Ozzie and Harriet	Catholic Hour	Dough for Dough	These Websters	Music and Song	Wade Lane
3 15	Serenade	Ozzie and Harriet	Ozzie and Harriet	Catholic Hour	Dough for Dough	These Websters	Music and Song	Country Editor
3 30	C.B.C. News	News	Hope Chest	Tone Portraits	Counterspy	Quick as a Flash	Flicks and Flashes	Sunday Matinee

[illegible]

8 00	Ray Block	Reader Takes Over	Crime Doctor	Bob Burns	Theatre Guild	General Heater	Christ Church	Plantation Time
8 15	Ray Block	Reader Takes Over	Crime Doctor	Bob Burns	Theatre Guild	General Heater	Christ Church	Church Service
8 30	Summer Music	Sunday Serenade	Blondie	Symphony	Theatre Guild	Leave It	Christ Church	Church Service
8 45	Summer Music	Sunday Serenade	Blondie	Symphony	Theatre Guild	to the Girls	Christ Church	Church Service
9 00	Recordings	Music for Strings	Carlos Archer	Symphony	Drew Pearson	Twenty Questions	News	News
9 15	Recordings	Music for Strings	Carlos Archer	Symphony	Monday Headlines	Twenty Questions	Home Folks	Unannounced
9 30	Pacific Nocturne	Vesper Hour	Couple Next Door	Jack Benny	Eddie Fashion	Walter Winchell	Radio Rascals	Unannounced
9 45	Pacific Nocturne	Vesper Hour	Couple Next Door	Jack Benny	Music Professor	Sheila Graham	Radio Rascals	Unannounced
10 00	Ralph Pashley	C.B.C. News	Sam Spade	Hollywood Music	Pat Novak	Glenn Hardy	News	News
10 15	Pictures on Piano	Fame in Canada	Sam Spade	Peggy Lee	Pat Novak	Ilez Miller	Remember When	Out of the Night
10 30	Sunday Music	Prelude to Midnight	Let's All Sing	Serenade	Falcon News	Grace Osborn	Remember When	Chapel Chimes
10 45	Johnny Belle	Prelude to Midnight	Let's All Sing	Serenade	Olympia Results	Grace Osborn	Remember When	At Close of Day
11 00	Weather Forecast	Prelude to Midnight	News	News	Magic Hour	Old Fashioned	Tract Club	News
11 15		Prelude to Midnight	Trios in Reading	This Thing Love	Magic Hour	Old Fashioned	Tract Club	Lullaby Time
11 30		Prelude to Midnight	Metropolitan Choir	Interlude	Magic Hour	Old Fashioned	Gospel Songs	Lullaby Time
11 45		Prelude and News	Metropolitan Choir	Interlude	Orchestra	Old Fashioned	Orchestra	Sign Off

13 WANTED—MALE HELP

MEN URGENTLY WANTED

FOR WORK AS POWER SAW OPERATORS. The B.C. Logging Power Saw School gives practical training as follows:
1. Mechanical assembly, maintenance.
2. Saw filing, making and repairing.
3. Falling and bucking in the woods.

This advanced training qualifies you for immediate employment in one of the best paid industries. Offered exclusively by

B.C. LOGGING POWER SAW SCHOOL
Day and Night Classes
1300 Main Street, Vancouver. PAc. 7497
Victoria Office, 708 Cormorant St. E 4104

QUALIFIED AUTOMOTIVE ELECTRICIAN wanted. Steady year-round position. Or mechanic wanting to specialize, must have Grade 11 or 12 schooling. Box 7400 Colonist.

RELIABLE YOUNG MAN WANTED AS baker's assistant. Apply management McLean's Ltd., 1030 Pandora Ave., 8 a.m. Monday.

STRONG YOUTH WANTED. MUST BE able to drive car. Modern Home Service, 710 Broughton.

TWO EXPERIENCED SALESMEN, FOR Victoria and Island to cover all retail stores and manufacturers with bookkeeping and tax accounting service. Knowledge of bookkeeping helpful but not essential. For interview in Victoria, write Tax Control Records (Canada) Ltd., 2700 Larch Street, Vancouver, B.C.

[illegible]

14 WANTED—FEMALE HELP

A GOOD HOME OFFERED IN RETURN for light domestic service. Would consider mother and child. B 0604.

BOOKKEEPER, ABLE TO TAKE COMplete charge of double-entry set of books for high-class retail business. Credit experience preferred. All particulars in first letter. Strictly confidential. Box 7382 Colonist.

COMPANION-HELP, MIDDLE-AGED, TO help to care of convalescent and light housework. Modern home near Victoria. Good salary to capable person. Box 7431 Colonist.

CAPABLE MIDDLE AGED WOMAN AS housekeeper. No washing. Close to transportation. Good home for right person. Box 7434 Colonist.

CAPABLE YOUNG WOMAN FOR PART-time maid work in first-class auto court. Phone Mrs. Pascale. B 6612.

CONGENIAL HOUSEKEEPER BY ELDerly gentleman. Give age, nationality, experience, salary. Box 7107 Colonist.

CHAMBERMAID WANTED. APPLY housekeeper, St. James Hotel.

CHAMBERMAID WANTED, ALSO KITchen help. Shawnigan Beach Hotel.

CHAMBERMAID NEEDED. APPLY Dominion Hotel.

DEPENDABLE STRAWBERRY PICKERS for June. Cabin available. Corner Tanner and East Saanich Roads. Phone Keating 32Q.

[illegible]

14 WANTED—FEMALE HELP

WAITRESS WANTED—APPLY MAJORetta Coffee Shop.

WANTED—RELIABLE GIRL TO ASSIST in housework. [illegible]

About June 1st a large merchandising organization will have openings for several capable women in Victoria.

ORDER OFFICE

Must be Canadian citizens (Victoria or nearby residents only). Minimum High School education. Good character, neat, pleasant personality. Ages 18 to 35 preferred. Legible handwriting important.

This type of recent experience will be helpful:

Importing firm or customs brokerage clerking.

Retail or telephone selling.

Junior executive work with large organization or Government Agency.

Knowledge of transportation rates or handling methods.

These full time permanent jobs will consist mainly of meeting the public. Several of them will lead to training for important supervisory positions. Selections will be made by personal interview from those replying to this ad.

Apply
NATIONAL EMPLOYMENT SERVICE
BROUGHTON and LANGLEY STREETS
VICTORIA, B.C.

[illegible]

17 SITUATIONS WANTED—MALE

FOR EXPERT CONCRETE WORK
FOUNDATIONS, DRIVEWAYS
SIDEWALKS
Phone PAUL KALUSKI — B 2010
A Good Job Every Time

17D PLUMBING AND HEATING

AT COST — PLUMBING REPAIRS, REplacements, furnaces, repairs. G 2704.

FURNACES REPAIRED AND INSTALLED. All work guaranteed. Shaw Sheet Metal, 641 Pembroke. B 2348.

17E GARDENERS

EXPERIENCED GENERAL GARDENER. Afternoons, mornings. Arthur. G 0114.

GARDENS PLOUGHED WITH ROTARY tiller, no moving, goes through 33-inch gate. Frank Glass. B 1070.

GARDEN ARCHITECTURE, UPKEEP, lawns, hedges, pruning, tree surgery. Wm. Laming, 223 Memorial Crescent.

IF THERE IS ANYTHING WRONG with any of your trees or flowers, insects, disease or otherwise, call G 1187 or leave message. Free advice. J. S. Deeking, entomology, horticulture, plant pathology.

247 CREASE AVENUE—A ROTOTILLER for gardens ploughed at light hand tilling with small tractor.

[illegible]

17 SITUATIONS WANTED—MALE

AN ATTRACTIVELY DECORATED home is our surest advertisement. We invite you to discuss your painting and paperhanging problems with us. Estimates are free. Western Decorators. E 5607.

A.B.C. DECORATORS

ALL EXTERIOR, INTERIOR PAINTING. Paperhanging a Specialty. Brush or Spray. Phone G 2014.

AN ALL-ATTRACTIVE PAINT JOB AT more reasonable price. Spray or brush work by expert craftsmen. For free estimates phone E 1081.

A ROOM PAINTED READY FOR USE in four hours. Garden 1065 for fast service and most reasonable price. [illegible]

ATTRACTIVE WORK AT ATTRACTIVE prices. Interior and exterior decorators. Free estimates. Scottish Decorators. G 3062. 1041 Yates, eves. [illegible]

A RELIABLE PAINTING AND DECorating service. L. R. Brewer. G 1404.

C. T. LONGMAN, DECORATOR. PAINTing, spraying and paperhanging. Phone E 5600.

D. A. TRIPP & SON—PAINTING, DECOrating, paperhanging. E 8700.

EXPERIENCED BOOKKEEPER, HIGHest references, would like steady employment, preferably in city. Box 4300 Colonist.

[illegible]

21 PERSONAL

PICTURE FRAMING—FIRST-CLASS JOB guaranteed. Large stock of mouldings. Williamson's, 864 Fort Street.

PIANO Tuning and Repairing—P. Luboff, formerly of Heintzman Co. E 4491.

RETIRED MAN HAS COTTAGE ON Saanich Inlet. Would share same in summer months with one in similar position. Box 1348 Colonist.

SLENDOR TABLETS ARE EFFECTIVE. Two weeks' supply $1, 12 weeks $5. At Cunningham's, Sorwerby's and McGill & Orme drug stores.

SHOWER CONTAINERS, WEDDING bells and archways for rent. Phone G 6771.

SAXONY CLOTH, ALL WOOL, BEST of value on the market. A fine selection at The Rockies, 633 Fort.

SHIRT COLLARS TURNED, PLAIN SEWing, mending, etc., done in my own home. Phone G 4960.

SPIRELLA FOUNDATION GARMENTS—E 5423 for your resident corsetiere.

TRUSSES, SURGICAL BELTS. EXPERT fitting. Free consultation. Darling's Pharmacy, Fort at Broad.

URGENT. YOUNG WOMAN HOLDING good permanent position would like loan for a home (in safe relation). Best of references. Interest will be paid. Box 6418 Colonist.

[illegible]

30 LOST AND FOUND

FOUND — VICINITY RICHARDSON, brown and white springer spaniel, male, nine months, wearing brown collar. Apply S.P.C.A. E 0014

LOST—BI-FOCAL GLASSES IN HEAVY dark leather case, front of David Spencer's store and crystal on Government Street, corner of Broughton, between 2 and 6 p.m., May 17. Phone Dorman 2832. Reward

LOST OR STRAYED FROM 11 COOK Street, female Boston bulldog, answering to name of "Judy." Licence No. 730. Anyone knowing whereabouts please phone B 1839. Reward

LOST, ON SATURDAY MAY 10 BROWN cocker spaniel puppy. Anyone finding this dog please return to owner at 1716 Bay Street

LOST—BLACK SCOTTY DOG, ONE EAR up and one ear down, a little deaf, answers to "Tony." Vicinity Fairfield. G 1007. Reward

LOST SATURDAY MORNING PADDY green brassiere between Hillside district and Hudson's Bay. Sentimental value. Reward. G 6590

LOST BRITISH INDIA RUG, BETWEEN Pear and Church Street on Cedar Hill Road. N 5302

LOST - RONSON LIGHTER, AT CRESCENT phone. Initials "B.M." Reward. E 3010

LOST — SPANIEL-TYPE SIX-MONTHS-old pup. All black with green collar missing a week. Please phone E 1019

LOST — FRIDAY, WALLET, BLACK, money and naval identification card. Reward. B 4080

LOST—PERSIAN CAT, GREY, CUT LEFT ear, Cloverdale and Inverness. E 1561. Reward

LOST — TUESDAY EVENING, GREY wallet containing pictures. Please return to 932 Gorge Road East. Phone B 1836

LOST — JANE, BLACK AND WHITE cocker, five months, blue collar. E 1007. 105 Superior

LOST RED SIGN OFF TRUCK. G 3045

LOST—LADY'S White Gold Wrist Watch. Reward $15. Sentimental value. B 6332

WILL THE PERSON WHO TOOK MY purse from 432 Gorge Road East please return my ring and the pictures of my son who was killed overseas? Mrs. F. J. Northby

33 BUSINESS DIRECTORY

ADVERTISING

BOOK MATCHES FOR ADVERTISING and resale. Fletcher's Sales. E 4081

APPRAISER

GEO. A. ORELL, INDEPENDENT APpraiser of real property, succession duty, insurance, investment. 301 Union Building, 612 View Street. Phone E 6722

BULLDOZERS

BULLDOZING, LAND CLEARING, ROAD building, excavating and back-filling.

33 BUSINESS DIRECTORY

KINDLING AT NO PRICE INCREASE—Planer ends, 1 cd., $4.75. Langford Fuel. E 0010

NUMBER 1 SCREENED FIR SAWDUST, never in the water, bulk, 1½ units, $6. Langford Fuel. E 0010

NUMBER 1 SUPREME FIR SAWDUST, never in the water, bulk, 1½ units, $6. Langford Fuel. E 0010

SPECIAL SALE—FOR 90 DAYS—DRYLAND Douglas Fir Wood from Great Central, all in stove lengths, good for furnace and fireplace. Heavy bark slabs mixed with inside blocks. Two-cord lots $11. Phone for Immediate Delivery—E 3034. ISLAND FUEL SUPPLY

SWEENEY COOPERAGE, 90 — FIR stove wood. Bends in bags. Quick delivery. 2 cords $11, 1 cord $6.00, 1½ cords kindling, $6.50; also dryland wood. E 5033. Amrik Singh

SPECIAL—NO. 2 SAWDUST, BURNS good. En order 1½ unit loss only $4.00. O.R. Fuel Co. 700 Topaz. G 2452

SPECIAL! SPECIAL!

BARGAIN

UP-ISLAND NO. 2 MILLWOOD MIXED with fir. Clean and easy splitting. Stock up for Winter now as wood may be scarce this Summer.

1 Cord	$5.00
2 Cords	$8.00
3 Cords	$10.00

Immediate Delivery

Phone G 8730

HONEYMOON BAY FUEL CO.

UP-ISLAND FIR MILLWOOD, $5.50 PER cord. Orders taken at Capital City Taxi for Saanich Fuel. Phone G 0011 or B 5987

WOOD CUT, BUZZ SAW, GO ANYwhere. Reasonable. B 8330, evenings G 8534

TWO-WEEK SPECIAL E 6633

Dependable bargain in good fir millwood, all Up-Island No. 1 stove lengths, thick bark and mixed with inside blocks. Two cords $11, a cord and a half $8.25. Immediate delivery.

CHEAP LUMBER

Cull lumber at less than price of wood; pieces can be picked out to repair fences, barns, sidewalks, garden stakes, etc. Chiefly boards and planks. Would make about 1½ cords wood cut up. Price $1.75 per load. In our opinion, these big loads of fir lumber should not be confused with waste wood unloaded under the same name by some mills. Immediate delivery.

BEST No. 1 FIR SAWDUST

Double screened and clean. Hand Big Sawdust. Hauled and delivered at $3.50 Per Unit.

Bulk Sawdust	$4.50 Per Unit
Fresh cut cedar millwood	$3.00 cord
Dry fir millwood	$7.00 cord
Inside fir and blocks	$8.00 cord

Complete Radio Programs for Monday

	CJVI—900 kc.	CBR—1100 kc.	KIRO—710 kc.	KOMO—1000 kc.	KJR—950 kc.	KVI—570 kc.	CJOR—600 kc.	CKWX—980 kc.
8.00	News	News	News	Breakfast in Bedlam	Farm Forum	News	News	News
8.15	Waltz Time	Morning Concert	Farming	Transitunes	Totem Tom	Rise and Shine	Home Service	Morning Serenade
8.30	Waltz Time	Morning Concert	News	Bob Nichols	Jamboree	Morning Melodies	Billy Browne	News
8.45	Waltz Time	Laura	Fred Beck	Sam Hayes	Zeke Manners	News	Billy Browne	Gospel Singers
9.00	News	B.B.C. News	News	Fred Waring Show	Breakfast Club	Monday Melodies	Shut Ins	News
9.15	Songs for Today	Breakfast Club	Aunt Jenny	Fred Waring Show	Breakfast Club	Monday Melodies	News	Cal George Show
9.30	Six for One	Breakfast Club	Helen Trent	Jack Berch	Breakfast Club	Breakfast News	Zoey hope	Cal George Show
9.45	Six for One	Lucy Linton	Our Gal Sunday	Lora Lawton	Breakfast Club	Kate Smith	The Big Corral	Cal George Show
10.00	Johnny Betts	Morning Visit	Big Sister	Joyce Jordan	News	Daily Viewpoint	The Big Corral	Cal George Show
10.15	Royal Hawaiians	Happy Gang	Ma Perkins	Dalton Turner	Ann Sterling	Victor H. Lindlahr	The Big Corral	Cal George Show
10.30	Ida Bianca	Happy Gang	Dr. Malone	News	Tom Breneman	Mary Griffin	The Big Corral	The Big Corral
10.45	Wife Saver	World Waltzes	Road of Life	Sunset and Vine	Tom Breneman	Elbert La Chelle	News	Wife Saver
11.00	Make Mine Music	Keyboard, Console	Kate Smith	Today's Children	Galen Drake	Glenn Hardy	Smiling Jack	News
11.15	Make Mine Music	From Old Vienna	Perry Mason	Women in White	Ted Malone	Jackie Hill	Songs for You	Dorothy Hudson
11.30	Make Mine Music	George's Wife	Lone Journey	Betty Crocker	My True Story	I Was a Convict	Melody Mirror	Pick the Hits
11.45	Mason Shows	Easy Listening	Rose of Dreams	Light of the World	Hymns All Churches	I Was a Convict	Music	Pick the Hits
12.00	Hoosier Hotshots	Farm Broadcast	Bob and Victoria	Life Beautiful	Hymns All Churches	Cedric Foster	Noontime Melodies	News
12.15	Al Smith	Farm Broadcast	Rosemary	Ma Perkins	Baukhage Talking	Curt Roberts	Noontime Melodies	Kenny Baker
12.30	News	C.B.C. News	Mrs. Burton	Pepper Young	Club Time	Queen for a Day	News	News
12.45	Memory Tune	Ethel and Albert	Grand Slam	Right to Happiness	Ethel and Albert	Queen for a Day	Famous Songs	Waltz Music
1.00	Memory Time	Concert Hour	Noon News	Back Stage Wife	International Clock	Sinvue News	Famous Voices	News
1.15	Club Time	Concert Hour	Cecil Bally	Stella Dallas	Farm News	Today in Wash.	Famous Voices	Perry Mason
1.30	Six for One	Recital	Evelyn Winters	Lorenzo Jones	Edward C. Hill	Harmony Hoedown	Take It Easy	Will Reeder
1.45	Six for One	Cooking School	Country Correspond	Widder Brown	Murals in Music	Harmony Hoedown	Take It Easy	Dr. Malone
2.00	Music Lovers' Cor.	Feature Concert	House Party	Girl Marries	Kenny Baker	Checkerboard Jamb.	Take It Easy	Red, White, Blue
2.15	Music Lovers' Cor.	Famous Favorites	House Party	Portia Faces Life	Nancy Baker	Smile Time	Take It Easy	Red, White, Blue
2.30	Music Lovers' Cor.	Songs to Remember	Meet the Missus	Plain Bill	Easy Aces	Shady Valley	Rhythmaires	News
2.45	Ministerial Assoc.	Master's Islanders	Missus Toni	Front Page Farrell	Ann Sterling	Shady Valley	Voice of Memory	Sue's Scrapbook
3.00	Mason Shows	Cowboy Troubadour	Eric Sevareid	Road of Life	What's Doing?	Heart's Desire	News	Friendly Service
3.15	Pinto Pete	Mirror for Women	My Opinion	Hymns of Praise	What's Doing?	Heart's Desire	Light and Easy	Friendly Service
3.30	Alberta Slim	Serenade	King's Jesters	Aunt Mary	Bride and Groom	Bill Owens Show	Billy Browne	Off the Record
3.45	Dr. Paul	B.B.C. News	Bob Trout	Dr. Paul	Bride and Groom	Bill Owens Show	Billy Browne	Off the Record
4.00	900 Club	Chicho Valle	Housewives	Women's Secret	Ladies, Be Seated	KVI News	Dick Todd	News
4.15	900 Club	Jack Smith	Housewives	Home Calendar	Ladies, Be Seated	Tea Time Tunes	Ma Perkins	Off the Record
4.30	900 Club	Especially for You	Jack in All Trades	Home Calendar	News	Sagebrush Serenade	Big Sister	Off the Record
4.45	Superman	Story Time	Jack in All Trades	Matinee of Melody	Cliff Edwards	Sagebrush Serenade	Dr. Paul	Off the Record
5.00	Music for Moderns	Top Bands	Bill Bryan	Matinee of Melody	Fairyland	Fulton Lewis	Easy Listening	News
5.15	Music for Moderns	Top Bands	Melody House	News	Elmer Davis	Rex Miller	Easy Listening	Adventure Parade
5.30	Naval Singers	Let's Waltz	You're Young Once	Piano Melodies	Radio Review	Unannounced	Easy Listening	Captain Midnight
5.45	Music for Moderns	Carl Tremoe	Maury Rider	Kaltenborn	Tennessee Jed	Adventure Parade	Norman Cloutier	Superman
6.00	Mercury Reporter	Lux Radio Theatre	Feature Stories	Note By Note	Terry and Pirates	Hop Harrigan	Dancetime	News
6.15	Salon Music	Lux Radio Theatre	Melody Showcase	News	Sky King	Superman	Dancetime	Sports Reel
6.30	Music Salon	Lux Radio Theatre	Clifford and Clark	Some What You Do	Jack Armstrong	Captain Midnight	Norman Cloutier	Melody Lane
6.45	Music Salon	Lux Radio Theatre	News	Home What You Do	Frank Hemingway	Tom Mix	Norman Cloutier	Concert Program
7.00	Mac Hollander	News	Screen Guild	Contented Hour	Sweet Music	Gabriel Heatter	Contented Hour	News Bulletins
7.15	Mac Hollander	News Roundup	Screen Guild	Contented Hour	News	Real Stories	Contented Hour	Melody Lane
7.30	Recital	Recital Time	Bob Hawk	Dr. I.Q.	Lead a Band, Eh?	Guy Lombardo	Orchestra	Cisco Kid
7.45	Recital	Western Adventure	Bob Hawk	Dr. I.Q.	Lead a Band, Eh?	Guy Lombardo	Orchestra	Cisco Kid
8.00	Light Opera	Canada Cavalcade	Lowell Thomas	Supper Club	Lone Ranger	Scotland Yard	Dick Dieppecker	News
8.15	Light Opera	Canada Cavalcade	Jack Smith	Fleetwood Lawton	Lone Ranger	Scotland Yard	Stuart Research	Vincent Lopez
8.30	Boston Concert	Harmony House	Joan Davis	Cavalcade of U.N.	Sherlock Holmes	Cisco Kid	Concert Moderne	Hollywood Theatre
8.45	Boston Concert	Harmony House	Joan Davis	Cavalcade of U.N.	Sherlock Holmes	Cisco Kid	Concert Moderne	Hollywood Theatre
9.00	Musical Varieties	Summer Fallow	Whistler	Telephone Hour	Lum and Abner	Richard Davis	Pop Pop	Money Makers
9.15	Musical Varieties	Summer Fallow	Whistler	Telephone Hour	Headline Edition	Richard Davis	Pop Pop	Money Makers
9.30	Hit Parade	The Gypsy	Inner Sanctum	Firestone Hour	The Clock	Casebook of Mood	Board of Trade	Twenty Questions
9.45	Hit Parade	The Gypsy	Inner Sanctum	Firestone Hour	The Clock	Casebook of Mood	Board of Trade	Twenty Questions
10.00	Six for One	C.B.C. News	Radio Theatre	Victor Borge	Doctors Talk It Over	Glenn Hardy	News	News
10.15	Six for One	Neighborly News	Lux Theatre	Victor Borge	Sports Teller	M. Venture Pic	Mystery Drama	Dream Weaver
10.30	Six for One	Pacific Pianoforte	Lux Theatre	Quote and Unquote	News	The Last Frontier	Concert Hour	At Close of Day
10.45	Baseball	Pacific Pianoforte	Lux Theatre	Across Horizons	Cecil Solly	Henry J. Taylor	Concert Hour	Chapel Chimes
11.00	Baseball	Random Rhythms	News Final	Reporter	Magic Hour	Fulton Lewis	Concert Hour	News
11.15	Baseball	Milton Charles	Transitunes	Frank Parker	Magic Hour	News	Concert Hour	Dog House
11.30	Sign Off	Shannon Sextet	With Music	From the Capitol	Magic Hour	Chuckwagon Jamb.	Lullaby Land	Dog House
11.45		Shannon Sextet	Moonlight Moods	Olympia Reports	Orchestra	Chuckwagon Jamb.	Lullaby Land	Dog House

33 BUSINESS DIRECTORY

ACREAGE, LOTS PLOUGHED, DISCED, excavating and backfilling. Carlsen, 116 Burnside Rd. East

A1 JOB PLOUGHING OR DISCING acreage or garden. E 2001

PLUMBING

A PLUMBER REPAIR SHOP ON WHEELS to your door saves you money.

34 PROFESSIONAL DIRECTORY

NATUROPATHIC PHYSICIAN

ELLIS HALLBOR, REGISTERED AND licensed dietetic, electrical and manipulative treatment. Union Bldg. E 5542

MASSEURS

OLOF H. LOWENBORG, SWEDISH masseur, rheumatic disorders. E 2511

40 FOR SALE—MISCELLANEOUS

40D FURNITURE

ATTENTION — THE CONVERTOS WE advertised this week have been sold but we are expecting two very nice ones in on Saturday from the cleaners. Come and see them before you decide. Cannova, 1134 Quadra St. E 0631

A COMPLETE RENOVATION SERVICE for all your bedding requirements or mattresses made to order.

40 FOR SALE—MISCELLANEOUS

WINE COLORED DAVENPORT WITH two occasional chairs, plus four-piece bedroom suite, good condition. Total $100. Phone E 7380 after 10 a.m.

SPECIALS IN FURNITURE

40 FOR SALE—MISCELLANEOUS

WHITE ENAMEL BED, ¾ SIZE, GOOD spring and mattress. Phone G 4666

9-PIECE WALNUT DINING-ROOM SUITE, kitchen table and 4 chairs, 1 bed-chesterfield, 1 bed, dresser and chiffonier (dark), dresser and chiffonier (white), small tables and odd chairs. 1100 Fairfield Road

3-PCE. Kroehler Chesterfield, Wine (1 chair green) $125. 3-pce. chesterfield, new covers $40. Poole Furniture, 1313 Broad

NEW ELECTRICAL APPLIANCES

Single hotplates, $3.00 to	$8.00
Double Hotplates, $6.95 to	$15.00
Handi-Chef	$34.05
McClary Rangette	$52.00
Sunshine Rangette	$66.00
Electric Mixers, $38.45, $39.50 and	$41.45
"Pop-Up" Toasters	$23.00
Toasters, $3.95 to	$8.00
Irons, $4.95 to	$7.00
Automatic Irons, $10.95 and	$13.00
Steam-Electric Irons	$17.00
Roma Coffee Makers	$5.00
Cory Coffee Makers	$7.45
Cory Buffet Queen	$35.00
Vogue Kitchenette	$43.00
"Nu-Tone" Door Chimes, $5.25 to	$10.45

HOME FURNITURE CO.
836 PORT STREET
Above Blanshard E 0921

BEDS
FOR SUMMER HOME OR THAT SPARE ROOM

Here Are Bed Bargains You'll Appreciate at the Standard

Cable spring on wood frame and with wood legs, cotton felt mattress, 30" wide. $11.00

Steel cot with folding ends and legs, cotton felt mattress, 26" wide. Complete, $16.95

Bungalow bed in walnut finish steel, all steel spring and layer felt mattress, 3' size. Complete, $29.00

STANDARD FURNITURE CO.
RIGHT THROUGH FATES TO VIEW

600 MUSICAL INSTRUMENTS

A VICTOR ORTHOPHONIC GRAMOphone. Largest size, electric, new condition, handsome case. Wonderful reproduction. Includes albums and records. Cost $400, now at your price. 836 Meares

BERLIN UPRIGHT PIANO, BELL PIANO Co., good condition; $100. Phone Belmont 118Y

CAVN PIANO STORE FOR GUARANTEED reconditioned pianos. 740 View Street. Phone G 3113

CONN ALTO SAX, GOOD CONDITION. $100. G 4210

FOR SALE—BOOSEY CORNET, CLASS A, silver plated, including case. $85. Phone E 2940

FOR SALE—PAN-AMERICAN TRUMPET and case in good condition. Phone N 7265

GIBSON BLONDE GUITAR AND CASE. $385. Fletcher Bros., 1130 Douglas

40 FOR SALE—MISCELLANEOUS

1941 CONSOLE RADIO, EXCELLENT condition, push-button, short wave, magic eye. Phone E 6134

YOUR RADIO REPAIR COSTS WILL BE QUOTED OVER THE PHONE BASED ON OAK BAY RADIO'S

New LOW COST FIXED charges made possible by production type servicing. Sets picked up and delivered anywhere in Greater Victoria without additional charges. Written guarantee on all jobs.

2071 BOWKER AVENUE G 1317

NEW 1947 ELECTRIC MANTEL RADIOS
LOVELY TONE
BIG-SET PERFORMANCE
$34.75 (Lowest Price on Today)
JACOB AARONSON
1330 GOV'T ST.

RADIO AND ELECTRICAL SALES AND REPAIRS
Prompt, Reliable, Efficient
RADIO ELECTRIC
1110 Quadra Street G 3633

GARDENS

ARSENATE OF LEAD NOW AVAILABLE for spraying.
E.C. HARDWARE
734 Fort Street Phone G 1001

ANNUAL NOTICE TO FLOWER LOVERS —The irises are in bloom. You are invited to see them Sunday afternoon or any evening. Please ask for our new descriptive list of varieties. J. D. C. Mecmurchie, 3904 Cook

ATTENTION GARDENERS! WE NOW stock sprayers and repair parts, soil-testing kits, plant foods, agricultural insecticides and Cyanogas for greenhouse fumigation. PIED PIPER CO. LTD., 616 Johnson St. E 7911

ANNUALS IN GREAT VARIETY. SEE our display in the Public Market. Lehmer & Son's Nursery, Burnside Road at Strawberry Vale. Colquitz 10T

A1 TOP SOIL, EXCELLENT FOR lawns, fill, rock. General hauling. Joe Mercotte. Phone G 3441

A1 GERANIUMS—G 1700. 3104 Carroll Street

CHRYSANTHEMUMS — 1,000 ROOTED cuttings, all commercial varieties.

40 FOR SALE—MISCELLANEOUS

1947 Nortons and Royal Enfields with telescopic forks now in stock.
1947 Frances Barnett, 125 cc.
1947 Royal Enfield, 125 cc.
1946 Norton, 500 cc.
1946 Royal Enfield, 350 cc.
1946 Harley 45
1939 Indian Scout, telescopic forks.
1937 Indian Scout.
Two Whizzer Bicycles. Over 170 miles to a gallon—the most economical transportation available in Victoria today
Also buddy seats, saddle bags, leather jackets and many other accessories for the motorcyclist.

MOTORCYCLE SALES
2947 DOUGLAS ST.

C.C.M. BICYCLES
A Few Ladies' and Gents' New Models Now in Stock
Bicycles for Rent—Day, Week or Month
ROBINSON'S
1320 Broad Street Opposite Colonist

1946 VELOCETTE, 1,000 MILES, ALSO English sidecar. Excellent condition. Albion 154W. 2963 Blenkinsop, after 6.

1946 VELOCETTE 350 C.C. MOTORcycle, as new, 1,600 miles. Health forces sale. Phone Albion 116W, or call 2963 Blenkinsop Road, week-end.

1942 HARLEY-DAVIDSON 45, GOOD condition, 1348 Denman, anytime Sunday.

1946 350 C.C. ARIEL RED HUNTER, 3,000 miles, buddy seat, saddle bags, crash bars, jiffy stand, etc. R 1007

$130 — JAMES 1941 AUTOCYCLE, little used. Phone G 8080 after 3 p.m.

1947 ROYAL ENFIELD — LIGHTweight sports cycles. Cable brakes, chromium, black and gold. $30. G [illegible]

1939 TRIUMPH. A Real buy. Excellent condition. Call E 1726 any time.

1936 INDIAN TWIN. EXCELLENT CONdition. Best offer. O 8172

1946 NORTON 500 IN GOOD CONDItion. G 3730

40L STOVES AND RANGES

A FAWCETT SUPERB 6-HOLE RANGE, warming closet, waterfront, in good condition. McClary two-hole gas range with oven. E 7878

A WOOD AND COAL CIRCULATING heater $35, wood and coal range $34, both in good condition. O 6288

COAL AND WOOD RANGE, IN GOOD condition. E 4468.

ELECTRIC MOFFAT HANDI-CHEF and oven, matching table. $40. Suite No. 11, 1354 Esquimalt Road.

FOR GOOD USED STOVES, RANGES and heaters see the Reliable Furniture, 501 Johnson Street. Out of the high rent district to save you money. E 0912

FAWCETT RANGE WITH WATER jacket and gas plate attached. Good order. 122 Ontario St., evenings.

FUEL OIL STORAGE TANK, 2,000 GALlons, ¼-inch welded steel plate. Phone Bel. 27L.

FOR SALE—ELECTRIC CANADIAN Beauty range, oven and 4 burners, good order. $70. E 8510

FOR SALE—TWO SAWDUST BURNERS, one for cookstove, one for furnace. Phone O 8080

FOR SALE—FOUR-BURNER McCLARY'S electric stove. Phone E 2282

FOR SALE—80-LB. FULLY AUTOMATIC furnace man coal stoker. Phone E 8850

GAS RANGE—McCLARY 4-BURNER, ALL white enamel, cabinet style. Oven, steel grill and compartment. Sawdust burner for furnace. 1 Monarch coal and wood range. 1100 Fairfield Road.

GAS RANGE, ALL ENAMEL, AUTOMAtic. Bargain. 807 Fort.

GOOD RANGE, CREAM ENAMEL FRONT, small size. $70. E 1767

HERBITE HOT-WATER BOILERS available for immediate installation. For particulars inquire Scott & Peden Ltd., Equipment Dept., 511 Cormorant Street. Phone E 8014

INSTALL NOW — OIL BURNER WATER heaters, oil burners for ranges and furnaces.
SOUTHALL STOVE CO.
1301 Government Street

KEEN-ENI OIL BURNER WITH FAN. $70. E 4741

KITCHEN FOUR-HOLE RANGE FOR sale, waterfront. E 3118

LIGHT CAMP STOVE WITH PIPES, rent jack for sale cheap. 1810 Caledonia

McCLARY BLACK AND WHITE ENAMEL range with silent flame pot oil burner and fan. Completely installed for $350 cash. O 2742

MOFFAT ELECTRIC RANGE, CREAM enamel and automatic. Bargain. 807 Fort.

MONARCH RANGE, EXCELLENT CONdition. $50. O 1844

MOFFATT HANDI CHEF, USED, $59. O 8187

OIL BURNER INSTALLATIONS AND service. Cyclos range burners for immediate installation. Gas ranges, water heaters and coal ranges connected. Satisfaction assured. A. B. Bowles, 414 Gore Street. Phone E 3808

OLDER TYPE KITCHEN RANGE, GOOD condition. $16. E 6060. 1030 Wellesley

EAGLE OIL BURNER SALES. N 8083
RESTAURANT STOVES AND BURNERS, domestic burners, oil burner heaters, hot-water units, furnace burners, auto-pulse pumps, lifts oil from basement drum direct to kitchen range. Steel tanks made to order and all oil burner accessories. 780 Broughton St.

VERY REASONABLE — CANARIES FOR breeding, males, hens, double breeding cage, flight cage. O 8080

WE ARE AGENTS FOR GENUINE McClary stove repair parts. Carter's Stove Store, 832 Fort. E 3811

AAB'S FOR STOVES AND HEATERS
Oil — Coal — Wood — Gas
All Prices Less 10%
861 JOHNSON ST. PHONE G 4192

SAVE OIL
OIL BURNER SERVICE
Have your stove and burner properly cleaned and adjusted
COMPLETE JOB $3.00
By Experienced Mechanics
PHONE E 1171

MACDONALD'S, LIMITED
1141 DOUGLAS STREET (Cornet View)

40N MACHINERY

POWER TOOLS
FOUR ONLY 6" BALL-BEARING JOINTers at a special reduced price of $34.50; extension table for Craftmaster saws, $16; new and used Craftmaster saws, moulding cutters and heads for dadoes and shapers; 80 patterns to choose from.
SHELBOURNE EQUIPMENT CO.
3100 Shelbourne Street E 3214

FOR SALE—SET UP WOOD LATHE AND grinding head, like new. $75. A. Lamerton, O 8670.

FOR SALE—DRAGSAW, GOOD CONDItion, $200; also nail some cut—some 67-in. length. E. Paul, Brentwood Bay.

FOR SALE—NEW CRAFTMASTER SAW and new ball horsepower Hoover motor with cone pulley and V belt. E 2949

HOMELITE PORTABLE GASOLINE driven generator, 3,000 watts, 110 volts, D.C. For use with floodlights and portable tools. E. & E. Repair Shop, 1053 View. E 8351

MULTIPLEX 80A ELECTRIC SAW AS new, also wood vise. Box 3083, R.R. 1, Victoria.

ONE 250-AMP PORTABLE GAS-DRIVEN welder. Crawley Construction, 830 Yates.

FARMERS
ON DISPLAY
OLIVER TRACTOR PLOUGH
Two 14-inch Bottoms
SEE THE NEW
RADEX BOTTOMS
The End to Share Trouble
SEE THEM TODAY
We Cover the Entire Island
Sales and Service—Terms If Desired
SAANICH GARAGE & SUPPLY
ROYAL OAK, B.C.—R.R. 5
North Elk Lake, East Saanich Road
Phone Keating 18K

40 FOR SALE—MISCELLANEOUS

MULTIPLEX 80A ELECTRIC SAW. FORest Hill Cabins, 346 Island Highway.

SAWMILL POWER UNITS, SET UP IN steel frames, complete in every detail and ready to hook on your saw. On display in our showrooms. DAVIS MOTORS LTD., 900 Fort St. G 8118

WOODWORKERS
CANADIAN PRECISION-BUILT BALL-BEARING EQUIPPED MACHINES

Buzz Planer Jointer, 6-in., 3-knife cylinder	$99.75
Shaper, ¾-in. mandrel. Price	$62.50
Bandsaw, 18-in., cuts to depth of 9 ins.	$150.00
Saw Table, 10-in., table, 30 ins. x 27 ins., supplied with blade and two guides	$105.00
Wood Lathe, 12-in. diameter, 30 ins. between centres	$65.00
Saw Mandrels, 5 in. x 24 ins. Price	$26.00
Extension Stand, 12-in. roller, full height 24 ins.	$17.00

Peep Planer, 4½ ins. diameter, round head, handles material 30 ins. wide by 10 ins. thick, a strong sturdy machine, weight 1,500 lbs.; requires 5-h.p. motor. Jointer 12-in., 8-knife head. Floor stand.
All prices quoted include delivery charges and sales tax.
For Immediate Delivery Phone, Wire or Write Today
DEWALT DISHER CORPORATION LTD.
403 PENDER ST. W., VANCOUVER, B.C.
PHONE Pacific 4181
Dealer Inquiries Solicited

District Agents for Columbia Trailer, 12 Ton on Floor
JONES BROS.
1314 QUADRA STREET E 8677

40O FARM IMPLEMENTS

FOR SALE, FORD FERGUSON TRACtor and equipment in No. 1 condition. Box 7097, Colonist.

THE GARDEN HOUSE, ELK LAKE, IS the place to see a good choice of Farm Implements and Garden Tractors. DEMONSTRATIONS DAILY. IMMEDIATE DELIVERY. MILE 8, EAST SAANICH ROAD. PHONE COLQUITZ 316T

40R MISCELLANEOUS

AT GRAY'S YOU SAVE
AS FOLKS TALK OF A BUYERS strike we can't say we blame them. Prices have gone way out of line with the average family income, but perhaps the solution is not an out-and-out boycott of any particular item. The majority of firms whose products are out of line could stand a boycott for longer than the consumer could, and such a boycott would have the inevitable result of throwing many out of work. Many people who should be in a position to know better seem to overlook the fact that as they raise prices the buying power of the working family is rapidly diminishing. Sooner than many think there will be a mad scramble to reduce prices by manufacturers, etc., as they find less and less demand for their products.

GRAY'S USED FURNITURE STORE
1123 LANGLEY ST E 8018

A BETTER CHANCE FOR TOOLS, ETC. AT JACK'S, 1021 BROAD

A brass quart-size blow-torch	$5.00
A beautiful cut-glass bowl for	$10.00
A set of drawing instruments	$5.00
A hog. gent's English rawhide	$7.50
A Bissell's sweeper, double size	$5.00
A better wood lathe and extras	$22.50
Also a 500-gram Hanson scale	$3.00

A FINE SELECTION TRUNKS, TRAVELling table, wardrobe. Strong, clean. New condition. Bargains. 672 Mears Street (near Pantorium).

SPECIAL
ARMY GAS CANS, COMPLETE WITH flexible nozzle, $3.00 each; roofing felt and tar paper, hand and drum winches, priced to clear. VETERAN JUNK, 654 Johnson Street. Phone O 5083

A B.C. BEATTY, CONNOR, EASY Maytag. Wringer repairs a specialty. Wringer rolls in stock. Taylor & Co., 828 Fort.

A NULITE VENETIAN BLINDS, COMPLETE SERVICE, CLEANING, renovating, new blinds. Early delivery. E 8310. Res. O 1014

A GARDEN WHEELBARROW, $8.50; five folding wooden garden chairs, $6; a steel steelyard, weighing up to 200 lbs., $7.00. E 1170

ALL ELECTRIC APPLIANCES REPAIRED. Efficient and prompt guaranteed service. Vacuum cleaners, all makes, all models. Bargains. O 2113

ATTENTION — SINGER PORTABLE electric sewing machines for rent. Taylor & Co., 828 Fort Street. O 3081

ALL MAKES SEWING MACHINES REpaired; parts, needles, oil. Taylor & Co., 828 Fort.

ALL MAKES VACUUM CLEANERS REpaired; belts, brushes, etc. Taylor & Co., 828 Fort.

A STEEL EXTENSION SICK BED TABLE, also breeding canary cage. 1042 View Street. E 0808

ATTENTION — WRINGER ROLLS FOR most makes electric washers. Taylor & Co., 828 Fort.

A BIG DOUBLE LOAD OF CINDERS, soil, rock, manure. O 5804.

A 1 MANURE, GOOD SOIL, CINDERS, road gravel. O 3408

ALEXANDER—ALWAYS BEST FOR TOP soil, manure, clay fill. E 0779.

ANEMONIES AND HARDY FERNS, 25c. 3016 Cedar Hill Road. O 2700

A MIXER AND JUICER, NEARLY NEW, powerful motor, bargain. $70. Mears

BINOCULARS, MADE BY DEROY AND Forestier of Paris, in new case with slings. 717 Station Road, Langford.

BABY'S CRIB FOR SALE, COMPLETE with mattress. Never used. Apply 834 Empress Ave. (basement suite). E 7030

BABEE-TENDA, LIKE NEW, $18; ALSO small crib. Call 2-8 p.m. CJVI Radio Station, Midwood Road. E 8016

BOY'S LARGE SIZE No. 3 C.C.M. coaster wagon with roller-bearings and tubular frame. $7. 481 Grenville Ave.

BABY'S CART AND CARRIAGE, $7 each; 9-piece walnut dining-room suite as new. Apply 2636 Graham.

BENCH SAW, 8", COMBINATION, $15, moulding planes. O 1440, except Sunday.

BLUEBIRD ENGAGEMENT RING. E 8820

CEMENT BRICKS, DRAIN TILE, FLAGstone, tile and solid foundation blocks made to order. 1032 Balmoral Road. E 1407

COMMERCIAL SPRAY EQUIPMENT. Webster compressor and accessories, as new, $250. E 2716

C.C.M. TRICYCLE, 3-YR. TO 8-YR. size; also child's auto. Each, $14. Johnson. E 3670

CINDERS, SOIL, MANURE—IMMEDIATE delivery. P.O.Q. Express. E 1030

CONVERTO CHESTERFIELD COUCH, $25; waterless cooker, $15. O 3087

CLUB BAG, BLACK, LEATHER LINED, as new. E 8802

CIRCULEX, NEW CONDITION, REASONable. 1048 Yates Street.

DIAMOND RING. APPLY BOX 7486 Colonist.

ENGLISH SALMON ROD, BAMBOO greenheart tips, 3 different weight tips, with reversible butt; will make 6 different types of rod for trout or salt water; 4" H.P. brass reel will hold approx. 1,000' 24-lb.-test line, both for $30. G 4275. 271 Beechwood.

ELECTRIC AUTOMATIC IRONS, HOTpoint, Sunbeam and Universal, $8.00 to $10.00; Sunbeam automatic coffee makers, razors and toasters. R. D. Mainwaring, 726 Fort Street.

EIGHT-PIECE DINING-ROOM SUITE, bed-chesterfield as new, doll buggy (wicker), electric train, etc., couch as new. Mrs. W. E. Hinden, Healy Hill, West Saanich Road.

EGGS FRESH FROM THE FARM OR, stored to case and half case at wholesale price. E. Goldi, R.R. 4, Victoria. Phone Belmont 16X.

EXCELLENT BLACK SOIL FOR SALE. E 3801 or E 7042. Also fill for cost of hauling.

EASY SPIN-DRY WASHING MACHINE, vacuum type, like new. What offers? Box 7078, Colonist.

EIGHT-H.P. IEL CHAIN SAW, CHEAP for cash. 2313 Oregon Ave., after 6.

ELECTRIC FRIG MOTOR, LARGE OAK table, $6. G 0172.

ELECTRIC SPANISH GUITAR AND AMplifier. 1500 Kings Road.

EIGHT WALL SHOWCASES, GLASS fronts. E 1743

FOR SALE TO HIGHEST BIDDER—Camera, Ensign Special, 4¼ x 3¼, E.E. Reflex, 5-inch lens. Also 4.5 also projector 16 mm. Kodascope Model "C" 3-inch lens; can be examined at Hirst and Flintoff, 321 Pemberton Bldg. Bids to Box 7286, Colonist.

FOR SALE—4 SHOWCASES, 10 RAVstands, 150 coat hangers, 1 mirror (2'x6'), 3 coat stands, 4 dress stands, 3 dress racks and 1 table. Next door to Stan's Grocery, cor. Beacon and Third St., Sidney. See Stan Watling.

FREE TO TAKE AWAY APPROX. 70 yds. clay fill to one mile on Bay St. Easy to get at. Call at 1713 Bay St. or phone E 4900

FOR SALE—35 MM. F4.5 CAMERA AND G.E. exposure metre, both in good leather cases. Sunday 8 p.m. 3831 Irma Street.

FOR SALE—ALMOST NEW ROLLEICORD Model 2 Zeiss 3.5 lens, Compur shutter. Price with case $160. Phone Gregory. E 4002

FOR IMMEDIATE SALE — COMBINAtion wood lathe, drill press and grinder, complete with face plate and ¼-H.P. electric motor. E 3475

FOR SALE—TWO GALLONS OUTSIDE white paint, $8, or nearest offer. Box 4779, Colonist.

FOR SALE—BABY PRAM, GOOD CONdition, air-tight heater and lengths of pipe. Monday, 432 Gorge East, after 6.

FOR SALE—GENERAL ELECTRIC SUNlamp, in perfect condition, $30. Phone O 8037

FOR SALE—SINGER SEWING MACHINE (treadle). Call evenings 1-6, 2424 Prior Street.

FOR SALE—BABY CARRIAGE, BLUE with cream lining. Perfect condition. Phone E 8184

FOR SALE—5-FT. PEMBROKE STEEL bath, left hand, still in crate. Phone O 5168

FOR SALE — NEW NATIONAL CASH register, perfect condition. E 8531

FOR VENETIAN BLINDS AND SUPPLIES. Pacific Venetian Blind Co., 1113 Fort

FOR SALE—BABY'S BASSINETTE. $5. E 8080

FOR SALE—ROCK, SOIL AND MANURE. General Hauling. O 7423

FOR SALE—WEE MACGREGOR DRAG saw. $80. O 5107

FREE—WOOD (MAPLE) FOR THE TAKing away. Good fuel. E 2294

FOR SALE — WINE ENGLISH BUGGY, good condition. $25. O 4108

FISH NETS TO COVER STRAWBERRIES. Get yours at 1409 Store Street. O 6752

FOR SALE — NEW HAND-KNITTED baby shawl, extra large. $20. E 3909

FOR SALE—ENLARGER, 80 M. FIRSTclass condition. $75. O 1060

GUARANTEED NATIONAL CASH REGisters, reconditioned, in stock; also electric slicers, adding machines and scales. Owen E. Richardson, 880 Johnson Street. E 3183

GARAGE DOORS, TRIPLE HARDWARE, $15; plate glass door, several piece glass each, breakfast table, buffet. 1110 Mears.

GOOD TOP SOIL, $3.00 PER YARD delivered. O 2301

HOMELITE CENTRIFUGAL GASOLINE driven pump for excavations, flooded basements, etc. For sale or rent. E. & E. Repair Shop, 1053 View. E 8351

HOOVER VACUUM WITH ATTACHments, in excellent condition, reasonable. E 0472

HELEN CURTIS HAIR DRYER—JUST like new. 807 Fort.

ICE BOX WOOD, ZINC LINED, IN PERfect condition, family size. Phone O 8480

ICE BOX, IN GOOD CONDITION, $7.50. Sparton console radio, $10. Phone after 10 a.m. Sunday. O 0987

ICE BOX, ENAMELED WHITE, ICE capacity, 80 lbs. $10. O 8810

ICEBOX FOR SALE—E 8217

LAWN MOWERS AND ICE BOXES SOLD by Ashe Store, 661 Johnson. O 5100. All prices less 10%.

LARGE DOLL'S PRAM, AS NEW, $12. E 4364.

MONAMEL — THE MODERN INTERIOR finish. For floors and woodwork, walls and ceilings in bathrooms and kitchens or wherever extreme durability is desired. It is heatproof, acidproof, alkali proof and waterproof. General Paint Store, 1445 Douglas Street. E 8018

MATCHED SET OF PRO-MADE GOLF clubs and bag, clubs have carrier; crib bag has weather protector and stand. As new. $85. Phone E 1042.

MOVIE PROJECTOR, 16 MM. AMPRO model N.D., 750-watt lamp, as new. Albion 114R

NEW HEARING AID HALF PRICE. 1 small trunk, electric iron and toaster, 4 electric heaters, all at a bargain. E 6030

NUMBER SKATES WITH SHOES, GAS iron, knee boots, air mattress. Miscellaneous. Phone E 2209

NINE CASEMENT FASTENERS WITH hinges, also front end of automobile, suitable for trailer. Phone E 2794

NEW SET ENCYCLOPEDIA BRITANNICA. Reasonable. 1085 Burnside Road.

ONE GLASS SHOWCASE, SLIDING doors, 6 feet long, 2 feet high, 30 inches wide. $40. E 2898. 1480 Cedar Hill Cross road.

OIL PAINTINGS CLEANED, VARNISHED by expert. Frames repaired, gilded. Phone E 8080 after 1 p.m.

ONE SET NELSON'S ENCYCLOPAEDIA, $40; one Remington portable typewriter, $80. E 7030

OAK TYPEWRITER DESK, FOUR DRAWers. Nice condition. No dealers. O 1840

ONE 14-INCH AND ONE 16-INCH LAWN mower, good shape. E 7079

ONE RECORD-PLAYER. PRICE $18. Phone O 8814

PORTABLE TYPEWRITERS—NEW REMington Model 5 De Luxe now available. Big machine performance, portable convenience. Demonstrations or prices from Remington Rand Ltd., 814 Broughton St. Phone G 6011

PHILCO COMBINATION RADIO, CROSScut saw, ¾ bed. O 8840

PORTABLE TYPEWRITER, DE LUXE model, good condition. $75. O 8298

RUBBER STAMPS — ROBINSON PRESS Printers. Pioneer rubber stamp makers in Victoria. 840 Fisgard Street, Masonic Building. Phone E 5014

REMINGTON NOISELESS PORTABLE typewriter, elite type, as brand new. $75. 2687 Cavendish Ave., afternoon or evening.

REMINGTON TYPEWRITER, IN GOOD condition. See after 5, 193 Dallas Rd.

RUST RUG, 9 x 6, $60. GOOD CONDItion. Radio, table model, $25. E 0201 after 1 p.m.

RUBBER-TIRED ALL-METAL WHEELbarrow, first-class condition. $25. E 8751

REMINGTON STANDARD TYPEWRITER, first-class condition. Phone O 4877

RUBBER STAMPS QUICK AT DIGGON'S

S. HO 007 O GAUGE ELECTRIC TRAINS, complete scale model HO cars and male and men, brass and pressed steel rail, street lights, buildings, light bulbs, rail bed. O 8880

THE NEW BEACON CAMERA, COMplete with color-corrected lens and ever-ready brown leather case, $15.50
SAWYER'S VIEW-MASTERS—
De Luxe $2.75
Standard $2.00
We have a full assortment of reels. For May 24 holiday we have a large assortment of film available in all sizes.
VICTORIA PHOTO SUPPLY LTD.
1014 Douglas Street, Victoria, B.C.

TWO SINGLE-PANEL DOORS WITH hardware, folding clothes dryer, two square washtubs with drains, eight-pound Simmons sleeping robe (like new), mosquito bar, two tennis racquets with presses, child's stair guard, furnace tongs. E 1801

TEN HENS, PEN FOR WIRE, 1 BALE straw to crate, peat moss, 80 lbs. corn, 80 lbs. mash, 4 lbs. oyster shell. $30. E 4407

TWO CROSSCUTS, FIVE WEDGES, sledge, two falling axes, Sheffield pick, shovel, miner's gold pan and pick. $17. 1181 View. O 5187

TENNIS RACQUET WITH PRESS, SPALDing Kenald, only used couple times. Racquet cost $13. Sell both $7.50. E 3822

THREE TENNIS RACQUETS. TWO Queen's model, one Criterion, reasonable. E5075.

UNDERWOOD STANDARD TYPEwriter, A1 condition. $40 or nearest offer. 683 Grenville, Esquimalt.

WEBSTER SPRAYING EQUIPMENT, complete. Bargain. 807 Fort.

WESTERN HAY, CHAPS, MARTINGALE, $20. Bicycle parts, $10. 1706 Ruby Road, Gordon Head. Phone Albion 54R.

WOOL BLANKETS, PILLOWS, AND cushions, mattresses. P. Jeune & Bro. Ltd., 570 Johnson St. O 4632

WHITE ROLLER SKATES AND BOOTS, size 4, $10. Men's bike, 6 h.p. air-cooled motor. Almost new. E 8017

WOOL-FILLED SLEEPING BAG, AS new, $4 (cost $10.95); briefcase. 1150 Faithful St.

WEAREVER PRESSURE COOKER, $11. E 5043

1 NORTHERN ELECTRIC CABINET RAdio, 8 tubes, $40; 1 4-drawer dropheaD sewing machine, $40. Both in first-class condition. Please call at 3230 Glasgow Avenue. H. A. Lachner.

2 SEWING MACHINES, 4 CASH REGISters, hot water heating plant suitable for 8-room home. Zarry, 1616 Government St. Phone O 8783

60 CENTS SACK DELIVERED. BEST you can use. Baby chick manure and peat moss (powdered). Phone Sidney 97K.

18 LENGTHS ¾-IN. GALVANIZED IRrigation pipe and 4 sprinklers. Belmont 94M

1 GENT'S BIKE, GOOD CONDITION, $22. 1 walnut Chesterfield table, $10. O 2762

14-IN. REMINGTON TYPEWRITER, A1, $32.50. 1407 Government St. P. Chan.

5-IN. BY 8-IN. PRINTING PRESS, TYPE and new rolls, $35. 3872 Dave Drive.

BEATTY
GAS-ENGINE WASHER
and
AUTOMATIC IRONERS
Now on Display and Available for Immediate Delivery
DICKINSON & DUNN
BLANSHARD at FISGARD E 4672
One Block Up From the "Bay"

AUTHORIZED BEATTY WASHER AND APPLIANCE SERVICE
We Call and Deliver
McLENNAN, McFEELY & PRIOR LIMITED
1400 Government St. Phone O 1111

AUTHORIZED SALES AND SERVICE
FOR
MAYTAG, CONNOR AND GILSON
Washing Machines
All Makes Repaired
MODERN APPLIANCES
941 Yates Street Phone E 3015

REPAIRS
MECHANICAL OR ELECTRICAL
Expertly and Efficiently Done by Master Mechanic
Electric Clocks
Vacuums, Washers, Appliances, Etc.
L. THOMPSON
1508 Cook St., Cor. Pandora E 8046

JUST ARRIVED
80 only, Round Mouth Shovels.
25 Forks with new handles.
30 Single Bit Axe Handles.
Wheelbarrow Wheels, priced to clear.
VETERAN JUNK CO., 655 Johnson Street

41 WANTED—MISCELLANEOUS

"A" DON'T DECIDE UPON THE FINAL disposal of your antique or modern household furniture, stoves, china, drapes, rugs, etc., until you have read the last paragraph in this column.

A REPUTATION FOR PAYING HIGHEST prices for rags, bottles, tools, stoves, furniture, pianos, or anything you wish to dispose of. We call anywhere, any time. Phone E 8023

ALL ELECTRIC APPLIANCES, FURniture, tools, motors, anything of value bought, sold, exchanged. Best prices. O 2184

ANYTHING IN STOVES — WE PAY highest prices and will call anywhere in the city or vicinity. Phone O 6634

A LARGE TENT WANTED, SUITABLE for use as cover for car. Phone O 1870

BOTTLES, RAGS, TOOLS, SACKS, metals, furniture, useful things bought. Phone Victoria Junk Agency. E 0350. E 4341

COACH-SPRUNG PRAM—WRITE FULL particulars. Box 6749, Colonist.

CASH for old office furniture and equipment. Diggon's, 1300 Block, Gov't.

HATCHING EGGS, $1 DOZEN, R.I. R. and Barnevelders. Seymour Eiges, Shelbourne and Feltham.

HIGHEST PRICES FOR GOLD AND diamonds. Rose's Ltd., 1310 Douglas.

OAK BAY BOTTLE EXCHANGE. CASH for beer, ale, milk and soda bottles. We call for three dozen or more. Phone O 5903. E 1233

OLD BICYCLES AND PARTS ARE worth money. Phone O 4723. We call.

PIANO, SMALL PREFERRED. WILL PAY cash. E 7814

SMALL PIANO TO RENT OR STORE four months. Excellent care guaranteed. References. Adults only. O 8310

SINGER SEWING MACHINE, DROPhead, good condition, reasonable. Box 7012, Colonist.

WE BUY ESTATES OF JEWELRY AND antiques, large or small. E. A. McLeod Co. Ltd., the Old Gold Shop. O 2724

WE BUY ANTIQUE FURNITURE, STERling silver and Sheffield plate. Century Arts Shop, Government and Yates. E 3320

WANTED — BRASSWARE, COPPERware, china, glassware, old furniture. E. M. Zarry, 1410 Government. E 8810

WANTED—22 RIFLE. PHONE O 8080 or call at 234 Pandora, Monday. Phone E 8114

WANTED — MEN'S USED CLOTHING. Best prices paid for men's suits. E 8011

WANTED — USED FURNITURE. HOLland Bros., 824 Port. E 8012

WANTED—12 OR 16-GAUGE SHOTGUN. Phone E 8803

WANTED—1940-45 MOTORCYCLE. PAY cash. Phone Albion 41E

WANTED TO BUY $80 GOLD PIECE. E Maire 3480

WANTED—4" CAST IRON PIPES AND fittings. Phone E 1818

WANTED—NATURAL FINISH DINETTE buffet, glass doors. E1287

"Z" THIS IS THE LAST PARAGRAPH of this column. When ready to dispose of your unwanted good quality household effects phone FREEMAN of London, who will either purchase outright for cash at your own fair valuation, or sell for you for more money by Auction. Complete or part homes handled with promptness and squarest dealing in B.C. Phone O 2341

41A SWAPS

R.C.A. VICTOR RECORD PLAYER FOR mantel radio. Belmont 78M.

42 POULTRY AND LIVESTOCK

42A POULTRY AND SUPPLIES

ATTENTION, EGG SHIPPERS — THE Farm Produce Co., 418 Pandora Ave., Victoria, wants to increase our egg shippers. Our prompt weekly returns with cheque, accurate grading, freight paid on cases lots or more, is the service we offer you. Ship us today and give us a trial.

ALL SIZES FOUNTS, METAL TROUGHS, float valves, gutter and hen feeders, maker to you, quick delivery. Grandview Sheet Metal, Vancouver, B.C.

ALL KINDS OF POULTRY WANTED—520 Green Street. E 1807

BOOKING ORDERS FOR BABY CHICKS, Rampshires. Government approved, Blood-tested. The kind that lay. Reitgordt's Hatchery, R.R. 1, Saanichton. Phone Sidney 108R.

CHICKS—WE ADVISE BOOKING ORDERS now to avoid disappointment. Agent Rump & Sendall Hatcheries, J. L. Lang, 1202 Wharf Street. Phone O 8883 or E 4204

COCKEREL, SUSSEX AND ROCK, 10 weeks, 4-5 lbs., 30c per lb. alive, 40c per lb. dressed. Phone Keating 30

COCKADOODLEDOO POULTRY FARM for pullets and cockerels. 3887 Cedar Hill Crossroad. O 4146

ELECTRIC, OIL, COAL BROODERS AND poultry supplies. Grandview Sheet Metal Works Ltd., Vancouver, B.C.

FOR SALE—300 NEW HAMPSHIRE PULlets, early March, coccidiosis immunized. Sally strain, $1.00 each. Phone Keating 10K

FOR SALE — LEGHORN AND HAMPshire cross pullets, 10 weeks, $1.25 delivered. Keating 2R.

HATCHING EGGS, $1 DOZEN, R.H. R.I.R. and Barnevelders and Speedy hens. Seymour Eiges, Shelbourne and Feltham.

FOR SALE—NEW HAMPSHIRE PULLETS, $1.25 delivered. Keating 2R.

HATCHING EGGS, NEW HAMPSHIRE, from selected stock, $1.14 a setting. Keating Stall 42, Public Market.

NEW HAMPSHIRE PULLETS, 3½ months, $1.80. G. H. Wase, Kangaroo Road, Metchosin. Bel. 13X.

PINECREST LODGE ELECTRIC HATCHery, 1100 Burnside Road, Victoria, still hatching New Hampshire chicks from Government approved blood tested stock. Phone Col. 88

WANTED—ABOUT 80 N.H. YEARLING hens. Apply to A. E. Hoskins, 1700 Knight Road, Victoria.

WANTED — GOOSE EGGS OR GOSlings. Box 3044, R.R. 4. Phone O 8801

WANTED—100 OR 200-EGG INCUBATOR. Phone Sidney 83R

OAK RIDGE POULTRY FARM
New Hampshire Chicks From Government-Approved and Blood-Tested Stock
GEORGE F. LEWIS
3280 Saanich Road Phone E 1239

12 BUFF ROCK-AUSTRALORPE LAYING hens, one year old, and under; also eight six-week-old chicks. All for $20. 300 Jasmine.

90 ROCK-HAMPSHIRE CROSS PULLETS, 11 weeks old. J. L. Lang, 1202 Wharf Street. O 8883 or E 4294.

42B HORSES

NINE-YEAR-OLD SORREL GELDING. E. B. Owens, Painter Road, off Metchosin Highway.

REGISTERED AMERICAN SADDLEbred gelding, rising 4 years old. Also real hunter prospect. Can be seen daily between 2 and 8 p.m. at Sherwood Farm, East Saanich Rd., corner Stelly's Crossroad.

TEAM OF HORSES, SEVEN YEARS OLD, 1,400 pounds. Dave Sutton, Ted Inlet.

42C CATTLE

FOR SALE—TWO YOUNG HEREFORD bulls, or trade for fat bulls or cows. Phone E 8080

FOR SALE—ONE REGISTERED 3-YEARold Jersey cow, producing 38 lbs. Good family one. Phone Colquitz 308

FAMILY COW, SECOND CALF, 3½ GALlons. Bred. E 1030

JERSEY COW, FRESH, VERY GENTLE. Colquitz 23K.

LIVESTOCK HAULING AT REASONABLE rates. Anywhere anytime. E 7384

MILK SHIPPERS WANTED—A REliable market is offered by the Northwestern Creamery, Victoria, B.C. Contact office or L. P. Bailly, their Up-Island representative, P.O. Box 22, Westholme.

TWO FINE JERSEY HEIFERS, PEDIgreed stock, 18 months old. Phone 170G Sidney.

TOP PRICES PAID FOR BEEF, PORK, veal, mutton. E 9009

42E DOGS

ATTENTION — DOGS AND CATS boarded in Victoria's newest, most modern accommodation. Sanitary individual quarters for 80. Dogs bathed and deflead. Oakcrest Farm Kennels, Burnside Road, half mile past Helmcken. Colquitz 183M

A BRAND NEW BOARDING KENNEL designed to give the utmost in comfort and sanitation, with well-fenced exercise grounds. Westmount Kennels, registered. Station Road, Langford. Inspection invited. Phone Belmont 131.

ARE YOU HUNTING THIS FALL? WE have a Labrador pup you will be proud to own. Sired by field trial champion. Price $100. Pinecrest Lodge Farm, 1100 Burnside Road, Victoria, B.C. Telephone Colquitz 88

AVAILABLE YOUR CHOICE OF 4 PUREbred Labrador male puppies, 8 weeks. $30. 240 Medrona Drive, Deep Cove.

AMERICAN COCKER PUPPIES, REGIStered. E 1830

BEAUTIFUL COCKER PUPPIES, ALL colors, distemper immunized. C.K.C. Reg. Oakcrest Kennels, Burnside Road, half mile past Helmcken.

BORDER COLLIE PUPS. NO SUNDAY business. Colquitz 42W. 400 Marigold Road.

COME TO US FOR SUGGESTIONS AND help re clipping, washing, feeding and boarding your dog. Consolidated Dog and Pet Food Co. All types dog and cat food. E 6814

CAIRN TERRIERS OF MELITA, SIX studs, registered puppies. Colq. 362Q

COCKER SPANIEL, BLACK, SEVEN weeks old. $15. Bel. 15W

DOES YOUR DOG SCRATCH FROM skin irritation or eczema? Get Nullie Lotion and Nullie Dog Mixture for prompt and permanent relief. At drug stores and pet shops.

DOGS! LOOK RIGHT! FEEL RIGHT! Are right! ware clothed, trimmed, deflead at Oakcrest Farm Kennels. Phone Colquitz 183M

FOR SALE—THOROUGHBRED IRISH setter puppies, 2 months old. Box 347 Duncan, B.C. Phone 446Y2

FOR SALE—REGISTERED DACHSHUND puppies, ideal household pets. E 4480. 336 Niagara

FOR SALE—COCKER SPANIEL PUPS. Each $15. Phone G 4407 after 5 p.m.

FOR SALE — PUREBRED LABRADOR male puppy. Keating 14W

FOR SALE—DALMATIAN, 4 MONTHS old. $25 cash. Phone O 5670

GOOD-SIZED DOG KENNEL, NEW AND painted. $7.00. E 4788

MALE KERRY BLUE TERRIER PUPPY, house trained, immunized. O 4550

ONE MALE PUP, HOUND AND COLLIE crossed; make good cougar dog. O 7080

PROTECT YOUR HOME WITH A Doberman. Ideal guard and children's companion. Young stock available. Phone Keating 18G

POLICE PUPS, MALES. 34 MONTREAL

PART COCKER PUPPIES FOR SALE. 861 Kenneth St., off Douglas.

PEKINGESE PUPS, REGISTERED. E Duke Happy Valley Rd. or Pet Shop

WIRE FOX TERRIER PUPS. CHAMpion stock, perfect dispositions. Phone O 7738, Carr

42G CATS

GOOD HOME WANTED FOR BEAUTIFUL well-trained kitten, female. E4671

HOME WANTED YOUNG TABBY CAT, excellent ratter, good foster mother, have kittens soon. Please write Norman Weaver, Poirier Lake, R.R. 4, Victoria.

SEALPOINT SIAMESE KITTENS FOR sale. O 8734

42H RABBITS

FOR SALE—8 DOE RABBITS, 1 YEAR old. Phone E 2080 after 6 p.m.

TWO FLEMISH GIANT DOES, ONE chinchilla doe, also New Zealand red junior. 808 Phoenix St. Phone E 9497

42K PIGS

THREE YOUNG SOWS AND UNRELATED boar, Yorks, ten months old. Call at 80 Mt. View Ave., Colwood.

WANTED—SIX OR SEVEN WEEK OLD pigs. Box 4621, R.R. 6, or phone Col. 383

42L CANARIES

CANARIES — FOR COLOR VARIETY, song and breeders, see large selection at Mindedo Aviaries, 2350 Beach Drive. E 5097

LARGE 4-COMPARTMENT BREEDING or flight cage. Pet Shop, 1412 Douglas.

ONE CANARY, CAGE AND STAND, $15. Colq. 174R

SIX LOVEBIRDS WITH CAGE. $35. E 9448

WANTED—HALF-INCH CHICKEN WIRE. E 7207

42X MISCELLANEOUS

ONE CHICKEN HOUSE FOR 200 BIRDS, 1 Fairbanks scale to-lb., 1 egg candler, 1 egg scale, 1 horse buggy. Box 7710, Colonist.

46 HOTELS

THE GUEST HOUSE HOTEL
1468 Newport Avenue
Oak Bay, Victoria, B.C.
A DISTINCTIVE PLACE FOR TOURists and residential guests, moderate rates, excellent cuisine and personal comfort.
Proprietress, Mrs. Grace E. Scott
PHONES: G 6626 and E 9080

COMPLETE TRAVEL SERVICE FOR you. Victoria Travel Bureau, Strathcona Hotel. E 2822

HOTELS, RESORTS, TICKETS, RESERvations. Western Canada Travel Service, 803 Courtney Street (opposite Post Office).

TRANSIENT APARTMENTS BY DAY OR week. Kent Apt. Hotel, Blanshard St.

"OLDE ENGLAND" GUEST HOUSE, THE English manor house of Victoria, furnished with 17th Century antiques. Transient or residential. Luncheons, afternoon teas, dinners, wedding receptions. G 3153. 430 Lampson (Munro bus)

OXFORD HOTEL, 777 FORT ST. SLEEPing rooms only. Moderate daily and weekly rates.

PINE CREST LODGE, 1100 BURNSIDE Road. Comfortable tourist accommodation. Bus passes door. Phone Colq. 88

ST. JAMES HOTEL, VICTORIA'S 100% fire-resisting hotel. Moderate daily or weekly rates. Phone O 3187

STADACONA GUEST HOUSE, FORT ST., nice accommodation now available, meals optional. Mrs. Gannon. G 8534

TOURIST ACCOMMODATION BY DAY or week, good residential district, five minutes' walk from city centre. Reasonable rates. Phone O 1631. 607 Queens

TOURISTS ACCOMMODATIONS, DAY or week. O 4818. 420 Selkirk Avenue.

JAMES BAY HOTEL
YOUR FRIENDLY HOTEL
By Day or Week
Dining-Room in Connection
PHONE O 7181

BEVERLEY HOTEL
We Take Care of Transient and Permanent Guests—Moderate Rates
Write or Phone for Reservations
736 Yates Street, Victoria Phone O 8771

"VILLA DU REPOS"
Up-to-Date Sleeping Accommodation for Tourists
Bus Service
830 Foul Bay Road Phone E 8813

For High-Class Rooms at Right Prices
TRY THE TOURIST LODGE
Facing Beacon Hill Park, Near Water
Phone G 1443 No. 80 Douglas St.

47 ROOM AND BOARD

ADVERTISER WOULD TAKE TWO children for the Summer months on farm, where they could have plenty of milk, eggs, vegetables, etc. Near a good beach. Apply Mrs. H. Ford, Deer Lean Farm, Metchosin. Belmont 27M.

A LARGE ROOM, BOARD, PRIVATE bath, balcony, view overlooking water, large grounds. Rent to select class, elderly couple. One other large room vacant. E 4309. 1377 St. David

ACCOMMODATION FOR TWO MEN, large room. Twin beds. One or two meals. Close to transportation. E 6888

BUSINESSMEN — BREAKFAST AND dinner, modern home, every convenience; one single, one double room, twin beds. Suit two friends. 807 Admirals Rd.

BOARD AND ROOM IN PRIVATE HOME for business girl. O 4780

BOARD AND ROOM FOR 4 WORKING men. Close in. E 4561

COMFORTABLE ACCOMMODATION AND good board; single room vacant. E 2185.

DOUBLE ROOM AND BOARD, PRIVATE bath, lovely home. 2624 Fernwood Rd.

TRANSIENT GUEST ACCOMMODATION, reasonable rates, breakfast optional. 1270 Richardson St. E 6863

WOULD LIKE MIDDLE-AGED COUPLE as paying guests in country home. Secluded, yet good bus service to town. Good bed and meals. $100 monthly. Box 7423, Colonist.

48 ROOM AND BOARD WANTED

BUSINESS WOMAN WOULD LIKE ROOM and board in a nice home. Box 7389, Colonist.

BY Young Gentleman, Single Room and board for 3 mos. Box 7364, Colonist.

GENTLEMAN DESIRES ROOM WITH breakfast, private home. Box 7796, Colonist.

LADY, SEMI-INVALID, VERY JOVIAL nature, requires room and board. Needs a little help at times. Box 6646, Colonist.

WANTED — ROOM AND BOARD IN good home for sweet little three-year-old girl. Good remuneration. Phone O 2317

49 ROOMS TO RENT

COMFORTABLE SLEEPING ROOM FOR young businessman. Close in town. Good district. G 4020

ONE CLEAN, BRIGHT, SLEEPING ROOM. Apply evenings, 780 Hillside.

ROOM FOR WORKING GIRL. E9403, after 5.30. 1038 Hillside Avenue.

SINGLE ROOM FOR SHORT TIME ONLY. E 8189

VERY NICE SLEEPING ROOM BY THE week or month. Walking distance to town. Phone O 8840

WELL-FURNISHED BEDROOMS NEAR Parliament Buildings. Day or week. E 9479

49A FURNISHED

CLEAN, COMFORTABLE ROOMS FOR rent, $18 per month. Brunswick Hotel, 545 Johnson St.

FURNISHED BEDROOM FOR TWO gentlemen willing to share. Good location. Garage. 107 Cook St.

FURNISHED SLEEPING ROOMS FOR rent, close in, for men. E 6014

LARGE BED-SITTING-ROOM IN MODern home for rent by week; one-mile circle. Business couple preferred. E 3200

NICELY-FURNISHED SLEEPING ROOM in quiet, clean home. Close in. Phone O 7868 between 8 and 4.30

SELECT, PLEASANT TOURIST SLEEPing accommodation. Mrs. Ryan. E 1726

TOURIST ACCOMMODATION BY DAY, week, close to the beach. G 4184.

WELL-FURNISHED SLEEPING ROOM, private entrance. Five minutes' walking distance. Suit business person. Phone E 3482

50 ROOMS WANTED

A ROOM, VICINITY JUNIOR HIGH, REquired by young man. O 3488

50A FURNISHED

QUIET, WELL-RESERVED GENTLEmen requires housekeeping room, close in. E 5650

50B UNFURNISHED

ELDERLY MAN WISHES UNFURNISHED room or basement room. Box 80 080, Colonist.

WANTED — TWO OR THREE ROOMS, unfurnished, vicinity Jubilee Hospital. Man and wife. E9461

51 HOUSEKEEPING ROOMS TO RENT

HUNT FOR YOUR HOUSE IN COMfort. Be first with a Hill's Drive Yourself Car. Call G 0433

51A FURNISHED

FOR ABOUT MONTH—HOUSEKEEPING room for rent. Phone E 0811

HOUSEKEEPING ROOM, TWIN BEDS, for two employed men, near City Hall. Box 3588, Colonist.

LIGHT-HOUSEKEEPING ROOM — SUIT quiet working woman. 1151 Rockland Avenue.

51B UNFURNISHED

UNFURNISHED HOUSEKEEPING ROOM for single employed man, available June 1. Phone O 2714

52 HOUSEKEEPING ROOMS WANTED

ELDERLY LADY, CONVALESCENT, URgently requires assistance in locating modest, quiet, housekeeping room with congenial people. Oak Bay, Fairfield, Fort or Cook. Phone E 2780, mornings. References exchanged.

WANTED — TWO OR THREE HOUSEkeeping rooms, furnished or unfurnished, for quiet, non-drinking couple. References if required. Phone E 1368. 187 Cadillac Avenue.

52A FURNISHED

HOUSEKEEPING ROOM BY JUNE 1. Two business girls. Central location. Box 7432, Colonist.

IN PRIVATE HOME—FURNISHED BEDsitting-room, with kitchenette, for quiet couple. Box 7776, Colonist.

MIDDLE-AGED LADY WANTS FURnished or unfurnished bed-sitting room and kitchenette. No long stairs. Permanent. Mrs. R. Douglas, 908 Mason Street.

TEMPORARY ACCOMMODATION IN OR near Victoria required by new settler, wife and two young children, pending purchase of own property. Hoping to arrive in September. Wills, 88 Harlech Avenue, Sidcup, Kent, England.

52B UNFURNISHED

WANTED—UNFURNISHED 4 R.R. FOR quiet lady. E 8397

53 FLATS AND APARTMENTS TO RENT

VACANT TUESDAY, TWO-ROOM SUITE. 1180 Yates Street. Phone E 0488

WILL RENT PARTLY-FURNISHED three-room suite for three months, no children. Phone O 8802.

UNFURNISHED THREE-ROOM APARTment, residential district, near sea. One or two adults only. Would suit business couple. Separate entrance, own toilet and wash basin, semi-private bathroom. Also, if desired, garage and large cookshed to basement. References required. Box 7713, Colonist.

ABACADABRA!
WE ARE NOT MAGICIANS, BUT FOR a small fee we will take over your task and endeavor to locate suitable accommodation. For tourists, we also have accommodation. RENTALS UNLIMITED, 508A Yates Street.

3-ROOM SUITE, UNFURNISHED, SEMI private bath. Adults. Child up to one year and over 13. Eleven miles from town. B 1340

54 FLATS AND APARTMENTS WANTED

APARTMENT OR HOME WANTED which can be handled with about $2,000 and large monthly payments. Box 2178, Colonist.

A YOUNG COUPLE URGENTLY NEED an unfurnished 3-roomed self-contained apartment. No children, no pets. Phone E 8173

AN UNFURNISHED TWO-ROOMED apartment or two rooms and kitchenette wanted by two ladies (retired). Miss Roberts. E 2741

APARTMENT WANTED, UNFURNISHED, with garage. Elderly cultured lady. E 0188

BUSINESS OWNER REQUIRES SMALL unfurnished modern suite, reasonable rent, close-in preferred. Quiet permanent tenant. Please call Miss Westgate. O 1734 evenings. O 4180

BUSINESSMAN AND WIFE REQUIRE three or four-room unfurnished apartment. Very good tenants. Phone E 5754

C.P.O. AND WIFE, NO CHILDREN, DEsire suite of reasonable rent by July 1. Box 7562, Colonist.

EX-ARMY OFFICER AND WIFE, NO family, quiet, non-smokers, require semi-furnished 2 or 3-room apartment or rooms with H.K. facilities by end of month. Responsible tenants. Private home preferred. Phone O 8630

EX-SERVICEMAN URGENTLY REquires two or three-room apartment, reasonable. Have one child, 18 months. Willing to do odd jobs. Phone E 8066

EXCHANGE BASEMENT SUITE, VANcouver, for three or four rooms, Victoria. Box 7768, Colonist.

GENTLEMAN WOULD LIKE ROOM WITH housekeeping facilities end of month. Country preferred. Box 7376, Colonist.

I AM A C.P.O. IN THE NAVY AND AM about to be married to the prettiest little school teacher in Calgary. We would like a house or apartment, furnished or unfurnished, by June 15. Box 7328, Colonist.

ISN'T THERE SOMEONE WHO WILL help! We are in a desperate situation. If you would rent us two or three rooms, please phone E 2460

FREE! FREE!
LANDLADIES! — LANDLORDS! — NO expense to list your vacancies with us. We have selected clients waiting. Rentals Unlimited, 608A Yates Street. Phone E 3541

MARRIED COUPLE, LIVING RETIRED, wish an apartment in nice locality. Phone E 8879 or write Junor, 735 Queens Avenue.

MOTHER AND DAUGHTER, ADULTS, need 3 or 4-room unfurnished suite by June 15. Please phone O 2180 after 6 p.m.

ONE TO 4 ROOMS OR SUITE, FURnished or unfurnished. Can take same anytime between present date and June 1st. Box 6702, Colonist.

QUIET YOUNG COUPLE WISH TO RENT, furnished or unfurnished 3 or 4-room apartment. Box 7205, Colonist.

SINGLE EX-SERVICEMAN AND MOTHER require suitable apartment or house, due to two years. Excellent references. Phone E 3060

THREE WOMEN URGENTLY NEED UNfurnished apartment, Oak Bay. Please call E 8100

THREE-ROOMED UNFURNISHED apartment wanted by single lady. Box 7820, Colonist.

VETERAN WITH FAMILY NEEDS HOUSE or apartment. At present in tourist accommodation. Have notice to move. Will take furnished or unfurnished. Best of references. Prepared to pay good rent. Box 7717, Colonist.

WANTED — SMALL FURNISHED SUITE suitable for two young business women, close in. Phone O 1966, between 10 and 2.

WANTED BY RETIRED ELDERLY couple, no children, small unfurnished suite or duplex. Phone E 7940

WANTED — SMALL SELF-CONTAINED furnished suite for two-three months. Single lady. Box 8767, Colonist.

WANTED, BY QUIET WORKING COUple, furnished 2-room self-contained suite. Box 7487, Colonist.

WANTED — FURNISHED OR UNFURnished flat, elderly couple; excellent references. Box 7488, Colonist.

WANTED — APARTMENT OR DUPLEX near 400 block Vancouver Street. Two bedrooms in quiet home. E 8047

WE BADLY NEED A SUITE OR SMALL house within reach of transportation. One small baby. Phone E 8300

WANTED — UNFURNISHED FLAT IN private home or building. No children. E 4483

YOUNG COUPLE URGENTLY REQUIRES two or three-roomed house or apartment in quiet district. Phone Mrs. Smith, G 7706

YOUNG CHRISTIAN COUPLE MUST have three or four rooms immediately, any district. Best of references. Please leave address care of Box 7300, Colonist.

YOUNG MARRIED VETERAN URGENTly requires 3 or 4-room furnished apartment. Please phone E 3608

2 WOMEN URGENTLY NEED APARTment, Oak Bay. Please call O 1866, after 4.00 p.m.

55 HOUSES TO RENT

FURNISHED THREE-ROOM CABIN. Immediate possession. No children. Belmont 114M

McILWAINE BROS. TRANSFER, LTD.—Furniture and piano moving, long-distance removals, heavy hauling, storage, crating. 1303 Wharf. E 4188

WILL RENT LOVELY WATERFRONT home, Gull Island, to responsible tenant able to look after garden and milk cow. $75 month. Box 7458, Colonist.

JEEVES BROS. TRANSFER & STORAGE
Furniture and Piano Moving
Local and Long Distance
Baggage, Packing, Crating and Shipping
Phone E 9833

55A FURNISHED

FOR RENT, FURNISHED, SIX-ROOMED house, close in, for three months. $100. Box 7766, Colonist.

57 WANTED TO RENT—HOUSES

COUPLE WITH TWO CHILDREN WOULD like a semi-furnished house or rooms to rent. Phone E 2772 after 6 p.m.

DOCTOR REQUIRES SEVEN-ROOMED unfurnished house, good residential district. Sign long lease if required. Box 1483, Colonist.

DESPERATE FOR HOUSE, ANYTHING, country or city, between Victoria and Duncan. Consider option. E 5367

FIRST TEN DAYS OR TWO WEEKS OF July. House or apartment. Three ladies. Good references. Box 7536, Colonist.

PROFESSIONAL MAN REQUIRES house, 6-8 rooms. Lease if required. Box 7330, Colonist.

R.C.A.F. VETERAN, WITH 11-YEAR-OLD son, requires four or five-room house or willing to share house. Box 7330, Colonist.

URGENT — BEING EVICTED FOR ANother family from Prairies, need three or four-room house, duplex or apartment, unfurnished. E 3327, weekdays or Sunday, or Box 7086, Colonist.

WANTED TO RENT — COTTAGE OR small bungalow, 3-mile circle. Retired civil servant and wife, no family. Excellent references. Phone E 5314

WHO WILL RENT ME A HOUSE? WILL sign lease. Four adults, no children. We will give your property good care. O 2138

WANTED TO RENT — UNFURNISHED 5-room house or duplex. Middle-aged couple. No children. Close in preferred. Box 7578, Colonist.

WANTED BY VETERAN AND WIFE—House to rent, preferably in country. Box 7117, Colonist.

YOUNG COUPLE WOULD LIKE 5 OR 6-room furnished suite by June 10. Tenants for two years if satisfied. Box 4000, Colonist.

57A FURNISHED

WANTED TO RENT - FURNISHED FIVE to seven-room house, preferably with garden, and modern, by highly responsible and recommended couple. No children. May buy home later. Address Box 7751, Colonist.

57 WANTED TO RENT—HOUSES

DOCTOR URGENTLY NEEDS MEDIUMsized house, furnished or unfurnished, from July onward. Please phone E 8878

WILL EXCHANGE NICE THREE ROOM suite in block, Vancouver, for small house in Victoria. E 8100 or E 1032.

57B UNFURNISHED

BUSINESS MAN, WIFE, 11 MONTHS OLD baby, want unfurnished house or apartment. Pay up to $45 a month. Phone E 5471

FOUR TO FIVE-ROOM UNFURNISHED house. Phone E 8185

UNFURNISHED HOUSE IN OAK BAY urgently needed by three women. Please call O 1866 after 5.30 p.m.

WANTED — 4 OR 5-ROOMED HOUSE, Langford, Luxton district, elderly couple; no children. Phone Belmont 88R.

58 OFFICES, STORES, HALLS TO RENT

TO RENT—OFFICE SPACE AND LIVING quarters. On one flight, self-contained. City commercial property. $80 per month. See to Week days 9 to 5. 618 Scollard Building, 1207 Douglas Street.

59 TO RENT MISCELLANEOUS

WANTED—DOWNTOWN OFFICE, PREfer ground floor. Call E 1924 or O 4804

61 SUMMER RESORTS

RAINBOW BEACH CAMP, SALT SPRING Island, Ganges P.O. Scattered cottages, large estate. Very warm, sheltered. Good bathing; ideal week-ends or longer.

REST AND RELAX AT BAZAN BAY Beach Resort. Beautiful scenery. Come and see for yourself. Reasonable rates, modern cottages, safe beach, fishing, motorboats, tearoom. 17 miles from Victoria. Turn at McTavish Rd., off East Saanich Rd. Sidney 150F. Write R.R. 1, Saanichton, B.C.

"SUNNY SHORES" CABINS, COTTAGES for your holidays. Address R.R. 3.

WANTED—FOR JULY AND AUGUST, furnished or unfurnished cottage or house. Cadboro or Cordova Bay. E 9083.

61A COTTAGES AND CAMPSITES

WILL EXCHANGE WITH CAREFUL tenant, for month of July or August, modern small home in West Vancouver—every convenience, one block to shopping and beach—for suite or small house near beach at the Willows. Box 7800, Colonist.

65 AUTOMOBILES

AUTO PAINTING AND UPHOLSTERING.
We Are THE Specialists in Auto Body Repairs, Steering and Frame.
MOONEY'S AUTO BODY
914 Cormorant Street Phone E 4177
1130 Vancouver Street Phone E 1213
NO JOB TOO LARGE OR TOO SMALL

AUTO BODY AND FENDER REPAIRS, car and truck painting, upholstering. VICTORIA AUTO BODY, Corner Douglas and Discovery. E 4334

AUTO SALES FINANCED. E. W. MILLER & Co., 1000 Government.

CHANGE YOUR CAR OR TRAILER TO 16-in. wheels, all makes in stock from $5.75 a wheel. Trailer axles, car radios, tire reliners, Goodyear tires, retreading tires and general auto repairs, welding. Gavin Jack, 1817 Quadra Street. E 0731

CROWN GEAR AND PINION WANTED for 1932 or 1933 Oldsmobile. Please phone E 2687

CHEVROLET '39 ENGINE IN GOOD condition. Phone O 5348

ENGINE RECONDITIONING SPECIALists—Get our prices. Complete job rebore, install pistons, also rings. New engine performance. Easy on gas and oil. CHET DOWMAN GARAGE, 734 JOHNSON

FOR AUTO TOP LEAKS OR CUSHION repairs, see Ernie Sanders. Phone E 8418.

WE BUY AND SELL USED CARS
PACIFIC AUTO WRECKING
Phone E 7531 437 View St.

AUTOMOBILE FINANCING
Conditional Sale Agreements Discounted
Rates Reasonable — Quick Decisions
ISLAND FINANCES LTD.
1114 Broad Street Phone O 7171

KNOWLTON SUPER SERVICE
Tires, Batteries and Accessories
1836 OAK BAY AVENUE
PHONE E 8831

65A FOR SALE

AUSTIN "10" VAN, 1934—GOOD CONdition. Original owner. Apply 1044 Waterloo Road.

A BARGAIN — STRONG 2-WHEEL trailer, new tires. What offers? 380 Kerr Ave.

CHEVROLET MASTER, 1939 — RADIO, heater, defroster, fan, chains, tire and gas locks, good tires and upholstery. $1,375. Suite 4, 1612 Oliphant.

FOR SALE, 1933 2-TON G.M.C. TRUCK, with new 1947 100-h.p. engine, two-speed, and with 13-ply, longer-type tires. Best offer. Phone Albion 118E

FOR SALE BY OWNER—1938 HUDSON model "88" sedan, good condition. E 0505

FOR SALE—1940 MERCURY SEDAN IN good condition. Can be seen at 2334 Howard Street. Best cash offer.

FOR SALE — 1937 CHEVROLET FOURdoor sedan. Knee action, heater; $1000 cash. Box 7500, Colonist.

FOR SALE—CHEVROLET 1934 MASTER coach. 2720 Asquith.

FOR SALE—1934 CHEVROLET PICKUP—In very good condition. $300. E 3048.

FOR SALE, MODEL "A" TUDOR SEDAN, Box 7770, Colonist.

FOR SALE—ALMOST NEW 1946 HILLman sedan. Phone G 2708

LATE 1941 PLYMOUTH SEDAN IN EXcellent condition, $1,600. E 0368. 1300 North Park.

MUST SELL 1929 OAKLAND (PONTIAC) cabriolet, in excellent condition, with new tires and accessories. Best offer takes it. Phone O 8829

SEVERAL EXTRA LARGE, ALSO STANDard size, reconditioned batteries. If it's about batteries consult us. Jones Bros.

TWO 16-IN. FORD WHEELS, $ 25-6.50, 16-in. tubes, tires with plenty of mileage left. Reasonable price. Phone O 1600.

TRADE 1936 PLYMOUTH DE LUXE SEdan for 5-passenger convertible. E 7282

TWO-WHEEL TRAILER, WELL BUILT, as new. 2332 Shelley Street.

TRADE 1938 FORD COUPE AND CASH for '39 or '40 sedan or coach. O 8801.

WILL TRADE 1936 FORD SEDAN DElivery for car in good condition. Will pay cash difference. Can be seen at 752 Caledonia Avenue.

WILL TRADE 1937 BUICK "SPECIAL" sedanette (1,000 miles), for Buick "Super" or Olds '98, same year. Will pay difference. Phone E 0601

WILL TRADE '38 MERCURY 5-PASSENger coupe for '30 or '31 coach or sedan and cash. Apply 3824 Cadboro Bay Road. E 0708

WHAT OFFERS FOR 1930 80-H.P. FORD, perfect condition, recently overhauled! Box 7636, Colonist.

YATES STREET AUTO SALES
THE ISLAND'S LARGEST USED CAR DEALERS
WE BUY RETAIL, SELL WHOLESALE
WE INVITE THE PUBLIC TO COMPARE THESE PRICES
Guaranteed Lowest in British Columbia

1941 FORD 5-PASS. COUPE	$1,380
1941 CHEV. SEDAN, low mileage	$1,350
1941 FORD SUPER DE LUXE SEDAN	$1,380
1937 CHEV. COUPE, clean	$875
1936 CHEV. PANEL DELIVERY	$400
1936 HUDSON 5-PASS. CONVERTIBLE	$1,150
1937 PLYMOUTH SEDAN	$880
1946 FACTORY BUILT HOME-A-LONG TRAILER, fully equipped—A beautiful home on wheels	$875

At Bigger and Better Premises
951 YATES ST. B 1032

MONDAY MORNING SPECIALS
1938 FORD DE LUXE COUPE.
1936 OLDSMOBILE SEDAN.
1934 OLDSMOBILE SEDAN.
NEW GRAVEL BOX, 6x6.
TWO TWO-WHEEL TRAILERS.
KNIGHT MOTORS, 1007 VIEW

65 AUTOMOBILES

WE BUY · WE SELL · WE TRADE
413 BROUGHTON STREET
Off the Main Thoroughfare, but on the Right Street

QUALITY USED CARS

ROYAL PARKING LOT

COMPLETE AUTOMOTIVE SERVICE UNDER ONE ROOF

McLEOD-LUMSDEN MOTORS, LTD.
PLYMOUTH - CHRYSLER PARGO TRUCKS

JOIN THOSE WHO SAY "MAKE MINE A MONARCH"

NATIONAL MOTORS LTD
819 YATES ST

PONTIAC "U" DRIVE, LTD.

FOR CONVENIENT SERVICE STATION ATTENTION CALL AT OUR NEW LOCATION TODAY

J. M. WOOD MOTORS

USED CAR BUYERS

WILSON MOTORS, LTD.

ARE YOU SELLING YOUR CAR?

MERCURY, LINCOLN CARS AND TRUCKS
GLADWELL MOTORS
YATES AT VANCOUVER

WILLYS UNIVERSAL "JEEP"

MASTERS MOTOR CO., LTD.

65 AUTOMOBILES

1941 PLYMOUTH DE LUXE SEDAN

1930 WILLYS SEDAN

1946 MERCURY 1-TON TRUCK

1940 TWO-TON TRUCK

1929 DE SOTO ROADSTER

1938 WILLYS DE LUXE SEDAN

1934 PONTIAC COUPE

1937 HUDSON SEDAN

1935 AUSTIN

1936 PLYMOUTH

1928 DE SOTO COUPE

1940 FORD TWO-TON TRUCK

1941 CHEV. MASTER DE LUXE SEDAN

1926 CHRYSLER ROADSTER

1941 PLYMOUTH COACH

1936 AUSTIN "10"

1815 DOUGLAS ST.

$250

1939 DODGE

1929 PONTIAC COACH

1935 TERRAPLANE SEDAN

1928 WILLYS-KNIGHT SEDAN

1937 NASH

1937 LAFAYETTE SEDAN

1934 TERRAPLANE COACH

1941 PLYMOUTH SEDAN

1938 PACKARD "6" SEDAN

1929 MODEL "A" FORD

1934 CHEV. MASTER COACH

1932 DODGE TRUCK

1929 ESSEX SEDAN

1937 HUDSON CONVERTIBLE COUPE

1940 FARGO ¾-TON

1941 PLYMOUTH DE LUXE SEDAN

1930 FORD 1½-TON TRUCK

1937 FORD COUPE

1929 CHEVROLET TWO-DOOR SEDAN

1939 NASH AMBASSADOR SEDAN

1939 INTERNATIONAL ½-TON TRUCK

1933 HUDSON TERRAPLANE COACH

1930 NASH PICKUP

1941 BUICK SEDAN

1929 MODEL "A"

1941 V-TON FORD

1936 PACKARD TOURING SEDAN

1930 CHEVROLET COACH

1940 MASTER DE LUXE CHEVROLET COUPE

1940 MAPLE LEAF THREE-TON

1929 PLYMOUTH SEDAN

1929 PONTIAC

1941 CHEV.

1929 MODEL "A"

1939 CHEVROLET

1936 AUSTIN

1931 FORD

1929 COUPE

1942 PLYMOUTH SEDAN

1929 ESSEX SEDAN

1935 FORD SEDAN

1929 FORD PICKUP

1939 DODGE TRUCK

1938 MORRIS

1934 V-8 FOUR-DOOR SEDAN

1929 CHEVROLET

1936 PLYMOUTH DE LUXE SEDAN

1941 PONTIAC

1947 JEEP

1947 WILLYS JEEP

1933 CHEVROLET PANEL DELIVERY

1926 DODGE TOURING

1941 FORD CONVERTIBLE

1937 PLYMOUTH COACH

1930 GRAHAM SEDAN

1937 LIMOUSINE, BUICK ROADMASTER

65 AUTOMOBILES

GOOD AUTOMOBILE WANTED

LATE MODEL CAR, ALL CASH PLEASE

ONE-TON PICKUP TRUCK

PRIVATE PARTY FROM THE PRAIRIES

WANTED

WANTED—LATE MODEL CADILLAC

WILL TAKE GOOD USED CAR

WANTED—CAR, 1941 OR LATER

WANTED—LATE MODEL CAR

HIGHEST PRICES PAID FOR USED CARS
GLADWELL MOTORS LTD
YATES STREET

ALL MAKES OF CARS WANTED
ANDERSON'S GARAGE

1946

U-DRIVE CARS, TRUCKS

67 BOATS AND LAUNCHES

RACING COPPER
REVOLUTIONARY PLASTIC-TYPE

67 BOATS AND LAUNCHES

14-FT. CLINKER-BUILT ROWBOAT

$425

36-FT. CRUISER SIERRA

25-FT. CABIN BOAT

12-FT. SEMI-V-BOTTOM PLYWOOD

10-FT. 8-IN. CLINKER-BUILT ROWBOAT

THE CLINTON 1½-H.P. 4-CYCLE AIR-COOLED ENGINE $80.00
WEIGHS 45 POUNDS

MARINE SERVICES AND SALES LTD
1210 WHARF STREET

FOR IMMEDIATE DELIVERY

AVAILABLE NOW
GENERAL MOTORS INDUSTRIAL AND MARINE ENGINES
SIX-CYLINDER 48-H.P. OVERHEAD VALVES

WILSON MOTORS LTD

MR BOAT OWNER

QUALITY PAYS

VICTORIA MARINE AGENCIES

MOTOR BOATS DE LUXE

NICHOLSON BOAT WORKS

EXPERT REPAIRS TO ALL OUTBOARDS AND INBOARDS

ANGUS MARINE

72 MONEY TO LOAN

TED HAWKES & CO

THE MANUFACTURERS LIFE INSURANCE COMPANY

P. R. BROWN & SONS LTD

SWINERTON & COMPANY, LIMITED

A HOME OF YOUR OWN THROUGH A. & B. LOAN

GILLESPIE, HART & CO. LTD

$500

DON'T BORROW MONEY

74 TIMBER BROKERS

WANTED

75 BUSINESS OPPORTUNITIES

$13,000

75 BUSINESS OPPORTUNITIES

AUTO-LAUNDRY—GOOD RETURN WITH

APARTMENT HOUSE WANTED

$8500

ROOMING HOUSE

$15,000

LANGLEY REALTY COMPANY

$12,000

ROTICE

SPENCER, HYLAND & CO

$35,000

$16,500

$50,000

$9000

$42,500

$3500

1939

Pemberton, Holmes, Ltd.

$12,500

Douglas, Mackay & Co. (Victoria) Ltd

75 BUSINESS OPPORTUNITIES

COFFEE SHOP, CONFECTIONERY AND POST OFFICE

ROYAL OAK
OPPOSITE MUNICIPAL HALL
NEW BUSINESS BLOCK

$20,000

NEIGHBORHOOD GROCERY

$12,000

FORCED SALE POULTRY AND BUTCHER SHOP

LADIES' MILLINERY AND LINGERIE

ISLAND INVESTMENT COMPANY LIMITED

P. R. BROWN & SONS LIMITED

APARTMENT BLOCK

$22,000

$27,500

P. R. BROWN & SONS LIMITED

H. A. ROBERTS LIMITED

GROCERY, CONFECTIONERY

BUTCHER SHOP

H. A. ROBERTS LIMITED
"WE COVER BRITISH COLUMBIA"

REAL ESTATE INVESTMENTS

BUSINESS PREMISES

Randall's Real Estate

CADBORO BAY BEACH PAVILION
80 FEET WATERFRONTAGE

BUSINESS OPPORTUNITIES

SWINERTON & CO. LIMITED

75 BUSINESS OPPORTUNITIES

"MAY SPECIALS"

$8500

$6100

$8500

$15,000

$19,000

GILLESPIE, HART & CO. LIMITED

CLOSE TO CITY AND ON THE HIGHWAY

MECHANIC'S GARAGE OPPORTUNITY

$1000 PLUS STOCK AT INVOICE

FINANCIAL SURVEY LIMITED

ESQUIMALT REVENUE PROPERTY

$7750

APARTMENT HOUSE

$18,750

SWINERTON & CO LTD

FOR SALE BY OWNER APARTMENT HOUSE

$319

$26,500

E 4997

$6,900
"SPLENDID BUSINESS OPPORTUNITY"

TED HAWKES & CO.

NOTHING FOR GOODWILL!

$8500

HEISTERMAN, FORMAN & CO.

CAFE—$7100

TED HAWKES & CO.

DUDE RANCH

$7000

FRASER BISCOE

OWN YOUR BUSINESS SEE PAGE & SNAPE

PAGE & SNAPE

76 EXCHANGE—REAL ESTATE

TRADE

$2800

E 3414 or Belmont 48M

77 LISTINGS CANCELED

HEAD ST LUNCH IS SOLD

MOSS STREET

3822

834

2845

139

SOLD BY R. H. DAVIES REALTY

CITY

SAANICH

LISTINGS WANTED

78 HOUSES FOR SALE

VISTA HEIGHTS

$4750

OUT GORGE WAY

$7850

$8900

$6850

$5900

IMMEDIATE POSSESSION

$7350

$7350

$10,900

BOORMAN INVESTMENT CO. LTD

CITY

$5950

REDUCED IN PRICE

$6275

GORGE

$6350

$4200

YOUR SPOT TO RETIRE

$4500

WE SAY

$4700

$7450

OAK BAY AVENUE

OWNER GOING EAST

$5500

ADJOINING UPLANDS

78 HOUSES FOR SALE

A BRAND NEW VERY MODERN FIVE-ROOM BUNGALOW—Hot-water heating. Situated in city, close in, nice district. Can be purchased for a cash payment of $4,000, balance on terms. This is one of the best buys on the market today. See J. W. Wilson, Room 311, Bank of Toronto Building. Phone G 0013.

A CONSPICUOUS FIVE-ROOM WHITE SIDING BUNGALOW in a park-like neighborhood. Minimum number of stairs. Very attractive. Close to bus line. Lovely locality. Phone B 1814.

A NICE HOME NEAR PARKS—1135 Pembroke.

FOR SALE BY OWNER

BY SAFE ANCHORAGE—SEVEN-ROOM house, five years old, price $14,000. One acre landscaped grounds. Particularly satisfying beauties of natural setting and architectural design. Choice construction and all modern facilities. Seclusion. Mountain, marine and forest views. Excellent value. Box 7164, Colonist.

SNAP — CADBORO BAY

BRAND NEW 5-ROOM BUNGALOW ALL on one floor; Oil-O-Matic hot-water heat. Full price $8,700, terms. Phone owner evenings, E 3604.

BUNGALOW, 6 ROOMS, FULL BASEMENT, hot-water heating, separate garage, walking distance from town. E 5364.

BUNGALOW, FIVE ROOMS, MODERN. Hardwood floors, Venetian blinds, hot water heat. Immediate possession. E 6646.

BIDS REQUESTED ON 1031 VIEW Street. Apply 3817 Inlet Drive.

CLOSE-IN DUPLEX AT DUNCAN, FULLY furnished, private entrances, separate bathrooms, basement, furnace, acreage, lovely garden. First-class condition. Total income $78.00 per month. Taxes $60. One suite available for owner. An extraordinary buy. $6,000. Box 7086, Colonist.

COUNTRY COTTAGE, FOUR ROOMS—One acre; 13 miles from Victoria. Phone B 1061. No agents.

DEEP COVE SEAFRONT — A WELL-built 4-room bungalow in fine condition throughout. Living-room, attractive fireplace, white-enamel kitchen with sink and pump from soft-water cement tank in basement. Splendid well with pump. Flush toilet by gravity. Veranda along across the front and one side. Miles of marvelous sea views, safe anchorage, excellent salmon fishing, etc. Fuel shed and good garage. Owner leaving, and has reduced price to bargain of $4,000 furnished. Owner, B 8311.

DUPLEX, TWO ROOMS, SHOWER AND toilet, garage on each side. Plastered inside, stucco outside. 132-foot frontage on River Road. Room for four more units. Ideal for auto camp. Bargain at $5,000. Apply J. Thomson, Glenside Avenue. Phone [illegible], Alberni.

EXCEPTIONALLY WELL-BUILT FOUR-year-old five-room stucco bungalow, on good corner lot. All the finest features. Clear title. Immediate possession. On bus. Splendid residential district. For inspection, price and terms, 3500 Saanich Road. No Sunday calls.

HOME AND INCOME

FIVE HOUSEKEEPING ROOMS, FULLY furnished. Two rooms for owner. Revenue $80 per month. Ideal location for this class of business. Close to Sound building, new roof, good foundation. Garage. Fruit trees. Terms can be arranged. $5500

OAK BAY

Fine family home of eight attractive rooms, on two large lots, in a picturesque setting of oak trees. Choice location, near ocean. Early possession. $9900

GOODSELL REALTY
323 Pemberton Building
Phone E 2831 Residence, G 5366

FOUR-ROOM BUNGALOW—BASEMENT. Nice and clean inside. Near transportation. $1,000 will handle. Full price $3600

$2,000 will handle a SIX-ROOM BUNGALOW. Inside property. This buy will not last long. Full price $7200

R. C. BENNETT
708 Johnson Street Phone E 0811
Evenings—E 5709

BEST HOME BUY

FIVE-ROOM COMFORTABLE COTTAGE with basement, floor coverings and kitchen range; good shape, no repairs necessary. Immediate possession. TWO 60-FT. LOTS, old wharf, Victoria Harbor, nice views of harbor and shipping, ten minutes walk to business, five-minute bus service. Reduced for quick sale to $4500

Act now—you won't find a better buy in Victoria.

T. P. McCONNELL, 130 PEMBERTON BLDG.

FOR SALE BY OWNER—LARGE 13-room residence, located on one of the best corners in the city. Two lots, 30 fruit trees. Main floor six nice rooms; upstairs, six bedrooms, basement with new furnace. Big garden with shrubs. House newly painted. Fine home for guest house or large family, and the location is 1024 Belmont Ave., corner Gladstone. On view today, 12 to 7, in the evening. Price $14,000.

FLASH—JUST READ THIS, THEN MOVE—Oak Bay, south of Avenue, on lovely Island Road, full quarter acre of deep black loam, with fruit trees and lawns. New six-room white stucco, wonderful plan, hardwood parquet floors throughout. Venetian blinds, fully insulated; large living and dining-rooms, extra large bedrooms, Dutch cabinet kitchen with tiled floor and sink, 4-piece bath, asphalt tubs, hot-air, high basement, $10,000. Apply 873 Island Road.

FIVE-ROOM HOME, 12 YEARS OLD—Hall, large living-room with granite fireplace, kitchen, THREE BEDROOMS, four-piece bathroom; full basement. Situated near the sea, one block from transportation, in Foul Bay district. Call Sunday, or evenings, 6-1. Phone B 3658.

PRICE—$6,900 CASH

FOR SALE—FIVE-ROOM HOUSE NEAR Royal Jubilee Hospital in good condition. Hardwood floors, large rooms and sun porch, full cement basement with furnace and garage. Duroid roof. Size 60-ft. lot with lawns, garden and fruit trees. Immediate possession if necessary. Price $8,300. No agents. Phone G 3423.

FAIRFIELD — TWO HOUSES ON ONE lot in good condition. Revenue also three rooms for owner. These are priced to sell $6,750. Some terms. Reason for selling, owner needs capital. Houses 603 and 607 Collinson Street. Apply 603 Collinson. Will accept offers.

FURNISHED SEAFRONT HOME OF FOUR ROOMS and utility. Would make good auto court. Walking distance of transportation, airport and ferry. Immediate possession. $6,500. No agents. C. English, Lochside Road, Sidney.

FOR SALE—2 MODERN 5-ROOM COTtages, 1317, 1341, 1335 Cook Street, between Yates and Johnson. Basement, garage, lots each 34 x 60. One now empty. Apply 1100 Johnson. Mrs. North. Phone G 4484.

FURNISHED SEAFRONT HOME OF four rooms and utility. Would make good auto court. Walking distance of transport, airport and ferry. Immediate possession. $6,500. No agents. C. English, Lochside Road, Sidney.

FOR SALE — SELF-CONTAINED PORTable mill, suitable for cutting ties; 8" channel iron construction. Powered by heavy industrial unit. Self-aligning, ball-bearing, and "V"-belt drive. Phone Sidney 136 R, between 6 and 8 p.m.

FOR SALE—SIX-ROOM STUCCO BUNGALOW, close to sea. Oak floors in main rooms, hot-water heating, double garage; good garden, fruit trees. Early possession. No agents. Phone B 3437.

FULLY MODERN FOUR-ROOMED BUNgalow, dinette, finished room in basement, hot-water heating. Owner leaving. Can give immediate possession. Particulars E 6445.

FOR SALE—FOUR-ROOM COTTAGE—Three-piece bathroom, large lot, in good residential district. No basement. Good woodshed. Half-block from bus. $3,100 cash. No agents. Box 7920, Colonist.

FIVE-ROOM HOUSE FOR SALE. BASEment, garage. Approx. $2,000 will handle. Apply 2313 Vancouver Street.

FOR SALE — NEAT TWO-ROOM COTtage, everything complete. Move it on your own property and stop paying rent. 2877 Saanich Road. Phone B 6104.

FOUR-ROOM BUNGALOW, HALF BLOCK to transportation. Wired for electric range. Full plumbing. Large lot. Possession 60 days. G 0377.

FOR SALE—ONE FLOAT HOUSE, FULLY furnished, including hand wash machine. Early occupation. Apply Garry's Store, 1618 Government Street.

FERNWOOD—SEVEN-ROOM SEMI-BUNgalow. Three rooms rented, four rooms for owner. $1,600 handles. Full price $4,100. Corner lot. Phone G 0313.

FOR SALE—FIVE-ROOM HOUSE, THREE down, two up, redecorated inside, extra plumbing. Quick possession. Phone B 4682.

FOR SALE — BUILDING LOT 50x120. Close to waterfront and transportation. Box 2904, Colonist.

FLORENCE LAKE WATERFRONT—Furnished three-room house and acre of ground; $1,700. Phone G 5766.

FOUR-ROOM STUCCO WITH UTILITY room (unpainted), half-mile circle. Ideal for duplex. $3,500. No agents. B 6878.

FOUR-ROOM HOUSE, SIX YEARS OLD, in moderate price bracket. B 1671.

78 HOUSES FOR SALE

BARGAIN

GORGE ROAD STUCCO BUNGALOW. Has spacious rooms. Front room with open fireplace, dining-room, kitchen with breakfast nook, two nice bedrooms, hot-water heat, full cement basement with laundry trays. Separate garage, grand location. Move right in. $3,250 cash handles. Full price $6850

SIX YEARS OLD

Four-room stucco bungalow, modern cabinet kitchen, Pembroke bath; full cement basement, with drive-in garage. Extra large garden lot; 13 fruit trees. Immediate possession. Terms. Price $5250

HOME AND INCOME

You will have to hurry for this one. Hillside rooming house, ten rooms. Revenue of $100 per month. Extra lot, fruit trees. Half cash. Full price $5250

BUSINESS OPPORTUNITY

Modern cafe in suburb of Victoria. The above business includes all equipment such as ice cream machine, refrigerators, booths, stools, cooking utensils, etc. Five-year lease. Price $7100

HOME LOCATORS REALTY COMPANY
Room 228 Central Building
Phone G 8314 Residence, G 6616

HOLD ON NOW. ARE YOU LOOKING for a comfortable family home? Well, look at this newly-decorated five-roomed bungalow situated on a large corner lot. The large living-room has fireplace and the three bedrooms are bright and cheerful. Hot-air furnace, close to school, and taxes are low. Immediate possession. 1936 Pembroke Street or phone G 1616. Some terms.

HIGH QUADRA — AN ATTRACTIVE, well-planned seven-room semi-bungalow, large living-room and dining-room, two bedrooms down and two up. Nice garden; give immediate possession. Particulars 7277, Colonist.

HOLLYWOOD CRESCENT DISTRICT—Good seven-room house; full basement, H.A. furnace, and side garage. Priced for quick sale. Phone G 3402.

HOME-AND-INCOME DUPLEX — NEAR park; 923 Pembroke Street.

KEATING—4½ ACRES 5-ROOM HOUSE. All city conveniences. Garage and workshed, barn and chicken house. Fruit trees. Early possession. Owner leaving Island. $6,500, easy terms. Full particulars phone Keating 30X.

CHOICE RESIDENTIAL DISTRICT

LOVELY MODERN FIVE-ROOM STUCCO bungalow. Has living-room with fireplace, dining-room, cabinet kitchen, tile sink, two large bedrooms, four-piece Pembroke bath, cement basement, furnace, laundry tubs, garage, copper piping. This property only three years old and in excellent condition. Nice yards and garden with fruit trees. Price $8450

HIGH LOCATION—NEAR BUS

New modern five-room stucco bungalow, hot-water heated, close to school, store and bus. Has swell living-room with fireplace, cabinet kitchen, two large bedrooms, Pembroke bath. Cement basement with nicely finished room with fireplace. Furnace, laundry tubs, garage. House has hardwood floors throughout. Price $7250

HIGH LOCATION—LOVELY VIEW

Lovely modern stucco bungalow of four rooms. Has large living-room with fireplace, swell cabinet kitchen, two large bedrooms, Pembroke bath, garage. Nice lawn and garden. This property is only two years old and in excellent condition. Price $5500

Lakefront cottage, close in, on bus line. 50-foot waterfront, 300 feet deep, outbuildings, boat, nicely treed. Price $2500

CAREY ROAD—ON BUS LINE

See this nearly new five-room siding bungalow. Has nice living-room, bright kitchen, two good bedrooms, three-piece bathroom, cement basement, with nicely finished room. Furnace, garage, two lots. Nice yard and garden. Price $5250

HARRY P. SMITH
708 Bank of Toronto Bldg. Phone B 1532
Residence: G 4861

INVALIDS

LET US SHOW YOU THIS UNIQUE SIX-room semi-bungalow. No steps to climb, but has basement. You can drive to the front door and wheel in. Best of construction. Immediate possession. Owner wants offer. Price $10,500

CRAIGFLOWER

Nearly a half an acre and a three-room bungalow with hot-water heating. This is new and neat. Good buying at $5500

NEAR UPLANDS

A distinctive home of six rooms with three bedrooms up, hot-air heat with stoker. Only 7 years old. Lovely grounds. See it and see the best. Price $15,750

SEABOARD REALTY
604-1012 Douglas Street
B 1984 Mr. Kennedy G 4894

LOVELY HOME OF EIGHT ROOMS—Stone and stucco exterior, hot-air heat; full cement basement, living-room, dining-room, den with fireplace, electric kitchen, sunroom, and extra toilet, on main floor; three large, bright bedrooms up, laundry tubs, garage. EXTRA LOT. Fully insulated. Price $10,500. Owner will be on premises between 1 and 4. Phone G 6700.

LARGE HOUSE, NEWLY DECORATED to end out, first-class shape; in heart of city, one vacant. Good revenue property. Open to offers; cash or terms. Collins. Phone B 3772.

LOVELY NEW SIX-ROOM STUCCO bungalow, hot water heating. E 0917.

OAKLANDS DISTRICT

MODERN FIVE-ROOM BUNGALOW—Three bedrooms and extra one up; full cement basement, fireplace, cabinet kitchen with tile sink and modern oil range, Venetian blinds, inlaid lino, etc. Large garden lot with excellent assorted fruit trees, two blocks from school and bus. Terms arranged. Price $5800

PHONES—G 2100 OR G 8816

MODERN STUCCO SEMI-BUNGALOW on Beach Drive. Insulated hardwood floors, hot-water heating, copper piping, large basement, lawns and garden. $16,000, by owner. No agents. Box 7810, Colonist.

MUST SELL EIGHT-ROOM MODERN home in Oak Bay. Automatic heating, hardwood floors, tile bath, etc. High, but offer accepted. Phone owner, B 6306.

MODERN FIVE-ROOM STUCCO BUNGALOW. Best offer. 413 Kerr Avenue after 4 p.m., Sunday.

MODERN, NEW FIVE-ROOM BUNGALOW, exclusive district. Immediate possession. G 4545.

NEW 5-ROOM STUCCO BUNGALOW, 4 miles out, near transportation. Large lot. Two bedrooms cedar-lined wardrobe with lights; large living-room, coved ceilings, indirect lighting system, several base plugs, large fireplace, bright kitchen, built-in cupboards, 4-piece bathroom, including shower. Hardwood floors throughout. Kitchen and bathroom covered with inlaid. Large windows overlooking harbor. Large sunporch. Insulated and copper plumbing. No basement. $6,250. E 0111.

NEW CEDAR-SHAKE BUNGALOW WITH separate garage, on corner lot, near transportation, consisting of FOUR ROOMS and utility room, three-piece bathroom, open fireplace, fully insulated and fenced; $3,300 cash, total price, $6,500, or nearest offer. Phone G 3830. 2314 Douglas Street.

OAKLANDS HOME OF SEVEN ROOMS (two in attic); basement with H.A. furnace; good lot. Price $5500

CALL MR. KENNEDY—B 1984 OR G 4894

FINE EIGHT-ROOM FAIRFIELD HOME on Richardson. Oak floors; basement with H.A. furnace, four bedrooms up; double garage; drapes and lino. For quick sale $8400

CALL MR. KENNEDY—B 1984 OR G 4894

OAK BAY — GOOD FAMILY HOME IN one of the best locations in this popular district, situated on a CORNER LOT close to transportation, schools, beach and shopping centre, consisting of large living-room with fireplace, dining-room, kitchen, and spacious entrance hall. Upstairs there are FOUR NICE BEDROOMS, bathroom and sun porch. Full cement basement with large playroom with fireplace, plumbing, laundry tubs, good furnace. Separate garage. For sale by owner. Immediate possession: $7,700. Phone G 8063.

ONE OF THE FINEST HOMES IN OAK Bay. Seven rooms with four-piece bathroom and full-sized basement. Nice sunny garden with large shade trees and numerous shrubs and lawns. Six years old. Has only had one owner. Winter's fuel in basement. Buy direct from owner. Box 7781, Colonist.

OWNER MUST SELL NEW STUCCO BUNGALOW—Hardwood floors in all rooms, hot-water heated; full-cement basement with tubs, and knotty pine rumpus room with open fireplace, and connected to modern kitchen; cement runway to outside garage. Quick sale price, $9,000. Clear title. Possession. Phone B 1043.

OWNER OFFERS THREE SIX-ROOM houses, near school and transportation. One rented, good revenue. One has three rooms vacant, one has one room vacant. Also have EIGHT-ROOM HOUSE, close in, three rooms can be had in 30 days. Particulars 978 North Park Street.

78 HOUSES FOR SALE

OAK BAY—AT A PRICE YOU CAN'T BUILD FOR. FIVE-ROOM SUPER-BUILT BUNGALOW with TWO FINISHED ROOMS IN ATTIC. Built like a battleship by owner, who is called away and must sell. This is a buyer's opportunity. Two lots. Dining-room as well as breakfast nook. Terms. PRICE $10,500

ISLAND HIGHWAY (Langford Lake) FIVE-ROOM BUNGALOW and THREE ACRES. One of the prettiest and coziest homes we have seen for a long time. Hot-water heating, hardwood floors. Plenty of fruits and vegetables and room for a cow. Terms. PRICE $6850

MALAHAT—FOUR-ROOM MODERN LOG CABIN. Three-piece bath. Spring water. Thirty-one acres. Opportunity here for a tourist camp already started. PRICE $6000

ESQUIMALT — FOUR-ROOM CEDAR-SIDING BUNGALOW. Four-piece Pembroke bath. Three-room suite in basement. Full cement basement. Close to shipyards. Terms. PRICE (subject to offer) $7350

ESQUIMALT—WHITE STUCCO BUNGALOW OF FIVE ROOMS. Hardwood floors. Extra room in basement. Sea view. Seclusion. Fruit trees and small garden. Close to all services. PRICE (terms) $7850

HOULTAIN—FOUR-ROOM STUCCO BUNGALOW. Neat and trim with garden lot. Living-room with fireplace, two bedrooms with bathroom in between. Cement foundation. A home for two people with everything. PRICE $5250

Owner is Going East. Offers Can Be Submitted.

GORGE — SIX-ROOM SEMI-BUNGALOW. Two handsome living-rooms, 100 feet waterfront, 1½ acres in garden, flowers and fruits. Double garage with workshop. Three bedrooms. Electric range and linos included. PRICE (terms) $7600

Owner Ready to Go East. Can Give Possession. Terms.

MOUNT VIEW — FOUR-ROOM STUCCO BUNGALOW. Full basement, furnace, laundry trays. Three-piece Pembroke. Cabinet kitchen. Two lots. Taxes $46. Cash payment $3,000. Balance monthly. PRICE $6500

WEST SAANICH ROAD — BRAND NEW FOUR-ROOM BUNGALOW. Full cement basement. FIVE BEAUTIFUL ACRES uncleared. Chicken house. Additional utility room. $8300

ROYAL OAK—FOUR-ROOM BUNGALOW and four acres. Light and water. Ready to occupy. PRICE (terms) $3600

SHAWNIGAN FARM—EIGHTY ACRES with outhouses. Thoroughly modern semi-bungalow with all conveniences. We have a new price on this. Suitable for chickens, turkeys. Some good timber. PRICE (terms) $6600

VERRINDER AVENUE LOT — 60.5x100. High location. The last vacant lot on this avenue. New homes both sides. Valued at $600. Out-of-town owner offers at $400

LANGLEY REALTY COMPANY
408 Central Building E 5022

OAK BAY WATERFRONT DUPLEX OR family home, 10 rooms and two bathrooms. Laundry and extra toilet in basement. Shrubs, lawns, nice kitchen garden. By sandy beach. Possession part or all 30 days. B 7010. Price $15,500

ON ISLAND HIGHWAY—COMMERCIAL property, eight miles from Victoria, living quarters to week. $3,200; $1,700 cash, monthly balance. Box 7217, Colonist.

PREFABRICATED HOUSES, 4 TO 7 rooms, garages. Summer cottages, chicken houses, auto court units—all easily and quickly erected. Hardware and blueprints supplied. Phone B 3461. D. L. Moor, 1566 Hampshire Rd.

POSSESSION JUNE 1 — SEVEN-ROOM BUNGALOW, fully modern. Located Old Esquimalt Road. Oil-O-Matic heating. Owner. Phone B 0466.

GORGE

QUICK POSSESSION — LOVELY ONE-YEAR-OLD WHITE STUCCO BUNGALOW. L.R. with newest type circulating fireplace, two bedrooms, modern cabinet kitchen, Pembroke bathroom, basement. Really well built and pleasing. Taxes $10. Terms. Act quickly on this. $4950

CLOSE IN

SPOTLESSLY CLEAN 6-ROOM BUNGALOW—Three bedrooms, L.R., D.R. and exceptionally clean bright kitchen, many extra features. Full basement, furnace. Separate garage and a lovely property with fruit trees, lawns and garden. Quick possession. A snap at $5950

HIGH QUADRA near Lake Hill—Exceptionally well-built FOUR-ROOM STUCCO BUNGALOW. Owner built. Contains cosy L.R. with fireplace, two bedrooms, Pembroke bath, lovely kitchen, full basement with furnace and garage. Good lot in lawns and garden. Right on transportation. Price includes modern combination gas range. Taxes $46. Possession 30 days. Price $6300

HIGH QUADRA

Owner must sell lovely stucco semi-bungalow of six rooms. Extra-large L.R. with open fireplace, nice D.R., bright full cabinet kitchen with tile sink, ample cupboards, wired for range, also gas, master bedroom and four-piece Pembroke bath down, two lovely bedrooms up with extra plumbing. Full basement. Road with garage and piped furnace. Laundry. Beautiful grounds in lawns, gardens, pool, shrubs, etc. Also extra garage building. Stoves included. Terms. Price $8750

FAIRFIELD

HOME AND REVENUE in this most desirable district. Consists of TWELVE ROOMS, with seven rented at a total of $120.00 per month, and five nice rooms for owner. All newly decorated, gas plates in all rentals. Lovely gardens, lots of fruit, and the price includes all furniture and linens in rentals. Walking distance to city and close to shopping and transportation. Good reason for selling. This is a first-class investment and will stand close investigation. Clear title. Some terms can be arranged. Thirty days' possession. FULL PRICE, including furniture as above $10,500

ONE OF OAK BAY'S FINEST in lovely location south of Avenue, on CORNER LOT with view of water. N.H.A.-built in 1942. STUCCO, FIVE ROOMS, in spotless condition. Oak floors throughout, latest-type circulating fireplace in large L.R., D.R., full cabinet kitchen, four-piece Pembroke bathroom, through hall. Double plumbing. Fireproof garage to full basement. Laundry. Copper piping. Lovely gardens, shrubs, etc. A real home worth at least $12,000. Many other features. Moderately priced at (terms) $10,950

CENTRAL REALTY
710 View Street Phone B 4107
Evenings, G 3863

REVENUE PROPERTY — SIDE-BY-SIDE duplex. Early possession of one. B 1446.

PORTAGE INLET DISTRICT

SEVEN-ROOMED WHITE STUCCO SEMI-bungalow, completed within the last year. Large living-room with open fireplace, dining-room, hardwood floors. Two bedrooms, kitchen and bathroom and special laundry room on main floor. Two bedrooms upstairs. Full basement with furnace. $4,600 will handle. PRICE $8500

VISTA HEIGHTS

FOUR-ROOM STUCCO BUNGALOW—Living-room with open fireplace, large kitchen with dinette, two bedrooms, extra room in NHA basement. Pleasant garden. Garage. Possession 30 days. PRICE $8500

GORGE SPECIAL

On Gorge with magnificent view. FOUR-ROOM, SPICK AND SPAN STUCCO BUNGALOW. Large, bright kitchen; two bedrooms and bathroom; large living-room with open fireplace. Venetian blinds. Full basement with furnace and tubs. Pleasant garden with fruit trees. Move right in. Exclusive agents. PRICE $6400

CRAIGFLOWER WAY

FIVE-ROOM RAMBLING RANCH - STYLE SEMI-BUNGALOW, overlooking the Gorge waters, on main highway. Fine view. Large living-room (20x18) with open fireplace, family-size dining-room with open fireplace and large kitchen; two large bedrooms; built-in features; bathroom, and glassed-in sun porch. DOUBLE LOT (?1x130) artistically laid out in lawns and garden. Oil furnace. Taxes $84. Possession 30 days. Inspection by appointment only. Exclusive agents. Price $9500

SMITH'S HILL

FIVE-ROOM STUCCO BUNGALOW with lovely panoramic view. Very nice garden with summerhouse. The bungalow is INSULATED, hardwood floor, fireplace, and coved ceiling in large living-room; two bedrooms, kitchen and dining-room. Full basement with hot-air furnace. Possession in two weeks. Taxes $100. Some terms. Price $9750

FERNWOOD DISTRICT SPECIAL
EARLY POSSESSION

WOULD MAKE A CHOICE DUPLEX—Reduced from $7,500 to $6,000. Would cost $15,000 to build today. This very attractive residence of SEVEN ROOMS, having all conveniences. Full-size cemented basement, furnace. Average lot. Price $6,500. $2,750 cash, balance is arranged. $6500

W. O. DALBY & CO. LTD.
634 View St. (Opp. Spencer's) E 6641
Evenings—Phone W. Dalby, E 7410

TWO-ROOM CABIN—GIVE PHONE NUMber. Box 7183, Colonist.

78 HOUSES FOR SALE

LINDEN AVENUE

SEVEN YEAR-OLD 6-ROOM STUCCO bungalow. Living-room, fireplace, dining-room, 3 bedrooms, modern Pembroke bathroom. Kitchen, tile sink. Small basement, hot-water heating. Garage. Possession June 1. Price $6300

OAK BAY

Hampshire Road, north of the Avenue. Five-room bungalow and 3-room bungalow situated on two-thirds of an acre. Ideal for a retired couple who desire seclusion; also something to add to the family exchequer. One of the best buys on Oak Bay today. Price $6300

OAK BAY

Seven-room family home. Living-room, fireplace, dining-room, kitchen with cabinet, pantry on the main floor. Second floor: Three spacious bedrooms with lovely view of the Straits and sea. Three-piece bath with a pedestal basin. Large recreation room in the basement with a fireplace. Separate garage, garden lot. Terms $7500

GORGE WATERFRONT

One and a half acres with 5-room house in good condition. Two-car garage with room above. Lots of fruit trees, shrubs and small fruit, nice lawns and lovely view. Excellent boat anchorage. Price $7600

ESQUIMALT

Four-room bungalow. Wired for electric range. Full basement, hot-water heating. Close to transportation. Price $4750

Seafront. Four-room bungalow. Living-room, 2 bedrooms, kitchen, full cement basement, large veranda with wonderful sea view. Garage. Can be bought fully furnished for $4400

SPENCER HYLAND & CO
208 Scollard Bldg. Phone E 4150
Evenings B 0230 - B 3076

STUCCO BUNGALOW WITH FOUR GOOD rooms and utility room, hot-air, air-conditioned heating, modern kitchen, Pembroke bathroom. Van der Vliet, Cabeldu & May Ltd. Phone B 7174.

SMALL CEDAR-PANELED COTTAGE furnished, quiet, 41 miles from Victoria. Beautiful location for vacation or permanent home for right party. Write Box 7363, Colonist.

SELLING? THE LISTING OF YOUR HOME IS RESPECTFULLY SOLICITED. TED HAWKES & CO. G 8175 OR EVENINGS CALL MR. FOSTER at B 1387.

SUBSTANTIAL SEVEN-ROOM HOME—Family or duplex, heat to all rooms. $7,000. Phone B 8106 mornings. No agents.

TWO FOUR-ROOM HOUSES FOR SALE on one lot, $7,250.

BOX 7116, COLONIST

VACANT — ATTRACTIVE SIX-ROOM HOUSE, redecorated inside and out. Nice entrance hall, living-room with fireplace, large D.R., all light floors, large lino-covered kitchen, wired for range, new cabinets and sink in large pantry. THREE BEDROOMS up, with three-piece bathroom. New steel Venetian blinds, full cement basement with garage, new H.A. furnace and copper piping. Good lot, fruit trees, berries and grape arbor. High location, good street, close to school and transportation. Price $8,000 or close offer. Terms. Inspection 2 to 5 p.m. 1415 Gladstone Avenue. Owner.

WANTED — NORTH QUADRA - MOUNT Tolmie: five-six rooms; on slope; some seclusion, modern. DUPLEX up to $8,500, self-contained; seafront or sea view with all facilities, fire rooms, Brentwood or Roberts Bay area. P. N. BROWN & SONS Phone G 7171.

WANTED—FOUR TO SIX-ROOM BUNgalow in city, Oak Bay or Saanich. Cash deal. Box 7306, Colonist.

WATERFRONT, MARINE DRIVE, BUNgalow court, four stucco bungalows.

P. W. MOORE & CO
Quick Possession on All Listings

THREE-ROOM SPECIAL

$2950—No. 165½. Yes, it's in the city, inside 1½-mile circle. Nice-sized lot and a bargain at $2,950. No phone information.

$3150—No. 160½. Five-room semi-bungalow, newly decorated inside. Kitchen with range, dining and living-room downstairs, two bedrooms and three-piece bath upstairs. Fitted linos to all rooms, curtains and blinds to all windows. Full-size lot with garage and workshop. Possession in two weeks. A good buy, so hurry for this.

$5000—NO. 201½. FOUR-ROOM STUCCO BUNGALOW. Full basement. Four years old. A1 condition inside and out. Nice garden, fruit trees, chicken house. Immediate possession. This is a very good buy.

$3900—NO. 181. FOUR-ROOM SIDING BUNGALOW with full basement. Close in Saanich, near school, stores and transportation. $1,800 handles, so you will need to waste no time for this.

GORGE

$6550—No. 230½. Five-year-old bungalow, consisting of four large rooms and reception hall beautifully finished inside. Venetian blinds in living-room. Wide siding finish on the outside, cement walks, large lot and nice garden. Kitchen range included in this price.

SPECIAL

$5500—No. 308. Three-bedroom cedar shake bungalow. Consisting of front enclosed porch and through hall, living-room with fireplace, large three-piece bathroom. Plenty of cupboard space. Full basement with piped hot-air furnace, new roof and plumbing. Fenced lot 50 x 81 with nice garden. Fuel, Venetian blinds, linos included at this reasonable price.

$5500—No. 33. Or near offer. Revenue house in James Bay. Very good condition throughout. Basement and hot-air furnace. Patio furnished. Two large rooms and pantry for owner. $?? per month revenue.

$5775—NO. 212. LOVELY FIVE-ROOM BUNGALOW. Full cement basement; piped H.A. furnace. FAIRFIELD DISTRICT.

SPECIAL ON BRAND NEW BUNGALOW

$5500—Saanich. Four rooms and utility, open fireplace, matching separate garage. Don't miss out on this as it won't last long.

SIDNEY SPECIAL

$4750—No. 190. BRAND NEW FOUR-ROOM well-constructed bungalow, with four-piece Pembroke bathroom, located on HALF-ACRE of level, fertile land, right in Sidney.

In Addition to the Above We Have 775 Other Listings to Choose From

We Solicit Your Patronage

P. W. MOORE & CO
636 Johnson Street, Victoria B 7841
Evenings, Mr. Armstrong G 7676
Open Saturday Afternoons

$3250—ESQUIMALT. SIX NICE rooms. Living-room, dining-room, three bedrooms, bathroom, kitchen, utility room, all in first-class condition. Terms to right party. Immediate possession.

$5500—Cadboro Bay, near the water. Neat little bungalow. Living-room, open fireplace, two bedrooms, three-piece bathroom, nice kitchen, all light floors. Standing on large lot (?x130). Taxes $37. Early possession.

$6400—Gorge, close to water. Stucco bungalow. Large living-room with open fireplace and Venetian blinds, two bedrooms, three-piece bathroom, large kitchen. Full basement, furnace, laundry tubs and extra bedroom, separate garage. Nice lot with fruit trees. $3,000 cash, balance at $35 a month. Immediate possession. This is worth seeing.

$7500—Situated in Fairfield, close to school and bus. Nice semi-bungalow, living-room, open fireplace, dinette, two bedrooms, four-piece Pembroke bathroom and kitchen down, two large bedrooms up. Basement with furnace and laundry tubs. Nice garden with fish pool. This is an outstanding buy.

See A. Lancaster

EMPIRE REALTY COMPANY LIMITED
(Member Real Estate Board of Victoria)
1000 Broad Street Phone E 7441

$4750—Five-roomed semi-bungalow. Living-room, one bedroom down, nice kitchen, two bedrooms up, three-piece bathroom. Full cement basement. Separate garage. Garden.

$6800—Five-roomed stucco bungalow. Large living-room with fireplace, two bedrooms, neat kitchen, Pembroke bathroom. Full cement basement. EXTRA LOT, IN GARDEN. $4,000 cash, balance arranged. Immediate possession.

$8400—Beautiful five-roomed bungalow and one acre. Living-room with fireplace, dinette, hardwood floors throughout. Two bedrooms, four-piece Pembroke bathroom. Hot-water heating. Terms and immediate possession.

For Complete Particulars See
F. A. Fitzsimmons

EMPIRE REALTY COMPANY LIMITED
Member Real Estate Board of Victoria
1000 Broad Street Phone E 7441

FLASH

25 YEARS AHEAD IN DESIGN. BRAND new, move right in. Mount Tolmie district. Modernistic streamline bungalow, 5 rooms, all Canadian Tiles hardwood floors. Large living-room. Open fireplace in Canadian Tiles dining-room. Dutch kitchen, two bedrooms, all texture coved ceilings. 4-piece Pembroke bath, tiled floor. Copper piping. Full cement basement, laundry trays, garage, hot-air furnace. Lot fenced ready to plant. Stone's throw from bus. $7,500. Phone G 3886.

78 HOUSES FOR SALE

$7200—BEAUTIFUL 5-ROOM CEDAR-shake bungalow, hot-water heat, garage in basement. Landscaped corner lot.

$6500—Sea view, Hollywood district. Good 7-roomed house, fine home or suitable for duplexing.

$4000—Cash, balance revenue. Ten-year-old bungalow, 3 rooms and basement suite giving revenue of $35 per month. A good buy.

$3700—Four-roomed cottage, nice lot, new garage. Duroid roof, in good condition. Near transportation, shopping and schools.

$5500—Down-and-up duplex. Good buy.

B. H. KNOTT & CO.
636 Johnson Street E 0322
Evenings, G 3465 - G 6064

$6500—CASH—GOOD MODERN FOUR-room stucco house, also other buildings, one acre good soil, potatoes and garden planted, young fruit trees, strawberries, etc. Situated in good district just outside three-mile circle. Phone owner Albion 154Y.

8 ROOMS, CLOSE IN — NEW DUROID roof, redecorated inside and out. Four rooms rented, well furnished, to very good tenants, at $75.50 per month. Basement, hot-air furnace. Terms to reliable party. Quick possession. No agents, please. P.O. Box 516, owner.

$1200—DOWN, BALANCE ON EASY terms, will purchase a 5-bedroom home. Not new. But clean as a whistle. Full price only $3,400. Phone G 3464.

$4200—FOR QUICK SALE, INCLUDES modern stove; immediate possession for this five-room, older type bungalow. Handy to everything. Apply owner 1028 Mason Street. Phone B 6930.

$4950—GIVES YOU CLEAR TITLE five-room bungalow, excellent condition. Large lot, fruit trees. Close to Parliament Buildings. No agents. Phone E 3906.

BEACH DRIVE DUPLEX

Two large modern self-contained suits. Five-room apartment rented. Owner will give possession of four-room apartment in under 60 days. This property is in first-class condition. Price $14,000

An Exclusive Listing
Please ask for MR. BOYLE

NEAR ROCKLAND AVE.

SEVEN-ROOM STUCCO residence. Three reception rooms, three bedrooms and two bathrooms. OIL-O-MATIC HOT WATER HEATING. 100-ft. frontage on secluded crescent. Price $13,250

An Exclusive Listing
Please ask for MR. BOYLE

FAIRFIELD

This SIX-ROOM STUCCO bungalow type home with OIL-O-MATIC HEATING is possibly the most up-to-date home in this district. The cabinet kitchen has everything including electrically operated ventilation. Finest of oak floors in central hall and main rooms. The living-room is exceptionally spacious, 20x16, and the dining-room large. Bright breakfast room, two large bedrooms and tiled bathroom. Separate garage. Well kept lawns. Early occupancy. PRICE $12,000

Please ask for MR. SEEDHOUSE
Evenings, E8407

TOURIST ROOMS

ON THE GORGE ROAD. A large house grossing during the Winter $210 a month and a four-room suite for owner. In the tourist season the revenue can be greatly increased. Vacant Possession can be given in a few days. Price $12,000

Please Ask for MR. PASSMORE
Evenings, B 4355

LAKE HILL DISTRICT

Almost new, no basement. FIVE-ROOM STUCCO HOME situated amongst new homes. This house is beautifully decorated, has maple floors in main rooms and copper plumbing, utility room. Large lot in garden, separate garage. Price $6900

Please Ask for MR. SEEDHOUSE
Evenings, E 8407

In the same district with scenic views. A large new FIVE-ROOM TILE and STUCCO HOME with extra room and plumbing in nine-foot basement. This house stands in ¾ acre of landscaped grounds. No expense has been spared to make this an outstanding home. Price $12,600

Please Ask for MR. KAYLL
Evenings, E 5178

CLOSE TO HIGH SCHOOL

SIX-ROOM two-story house in good condition. Part basement. Large lot. $2,300 down payment, balance $35 monthly. Full price $3500

Please Ask for MR. PASSMORE
Evenings, B 4355

LANGFORD LAKE

331 LEIGH ROAD

WATERFRONTAGE — Four-room all-year cottage completely redecorated. City light and water. Immediate possession. Half cash will handle. Open for inspection Sunday from 3 to 6. Full price $2950

Please Ask for MR. PASSMORE
Evenings, B 4355

ISLAND INVESTMENT
COMPANY LIMITED

GROUND FLOOR PEMBERTON BLDG.
1006 BROAD STREET PHONE G 7166-7
FIRE, AUTO AND LIABILITY INSURANCE

OAK BAY

Charming 4-room stucco bungalow, attractive living-room with inlaid hardwood floors and open fireplace, 2 bright bedrooms, cabinet kitchen and semi-finished room up make this the buy of the week at $6950

MOUNT VIEW HIGH

Are you looking for a cosy, compact home? This may be what you have been waiting for. Attractive stucco bungalow with 4 rooms and nook down and 2 finished rooms up. Situated on 2 lots and close to schools and transportation. Act fast for this at a full price of $5600

BAYNE & NORMINGTON
Formerly
LUMBY, LTD

111 Pemberton Bldg. (Up One Flight)
B 1121 Res. G 6004

$8450

New five-room bungalow near Central Park. Large L.R. with fireplace and corner windows. Full D.R. large cabinet kitchen with inlaid lino; beautiful H.W. floors, two large bedrooms and 4-piece Pembroke bathroom; full cement basement with hot water heating plant, separate garage. A sparkling new home you will be proud to own.

Also several 4 and 5-room bungalows from $6,000 with down payments as low as $4,000 and $?? per month.

J. W. WILSON
311 BANK OF TORONTO BLDG. G 0013
Evenings, Mr. Fleming, E 9763

$6000—Immediate possession, 20-acre dairy and fruit ranch, near Duncan, in a highly productive condition. Four-room furnished house, numerous outbuildings. Price includes valuable equipment, tools and furniture. Offers invited.

$4850—Immediate possession. Four-room bungalow in spotless condition inside and out. Two bedrooms with closets, central heating from furnace, electric hot water heater. Low Saanich taxes. $2650 cash will handle.

CONYERS-WILDERS CO.
821 BROUGHTON STREET
Estab. 1904
See L. O. Wilkinson or W. H. Wilson

A BEAUTIFUL HOME

New four-room stucco; hardwood floors; basement has rumpus room with fireplace. Separate garage. Modern in every respect.

$7150

Independent Insurance Agencies

900 FORT STREET G 1661

78 HOUSES FOR SALE

SIDNEY

No. 665

$2000—Three-room cottage on fine level lot. Newly decorated and partly furnished. Ready to live in and to make a profit.

No. 830

$2975—Four-room cottage with five acres of splendid land on paved highway and bus line.

No. 835

$4000—Six-room duplex (two three-room suites), fully furnished; one suite available for owner. Here is an income and a home.

No. 972½

$10,500—WATERFRONT. Spanish Colonial five-room bungalow, garage and workshop to match. This lovely modern home has everything one could desire and it is located in a sheltered cove on delightful waterfrontage that provides year-round anchorage.

also

FOUR BRAND NEW HOMES ready for occupancy. We can give you your choice of four splendid new bungalows on fine locations with all modern facilities. Built before the last raise in lumber costs, at prices that are less than you can build for today. Each different in size and design. Additional lots are available in each case.

No. S. 127—SIDNEY GROCERY. This is one of those opportunities that present themselves only once in a while. Lovely modern four-room living quarters, corner location, on principal streets. Lots 120 x 120. Up-to-the-minute fixtures and equipment. An excellent business income, an assured independence in this lovely district. $10,000 plus stock at invoice, 30 days or less occupancy.

No. S. 126. Sporting goods, hardware, bicycles and repairs. Splendid going concern, choicest location in heart of business section of Sidney. New modern building with ample land for enlargement. Here is a thriving business enterprise with several exclusive agency contracts. Practically NO competition within 16 miles. Owner will remain with purchaser until entirely competent to take over. Fullest investigation by bona fide prospective buyers is invited. The owner has special reasons for placing on market. $17,000, plus stock at invoice is the price which is a snap for this outstanding opportunity. The price gives clear title to property that bears additional revenue.

We have the listings that are most complete in this beautiful fast-growing community. We also have the information that can save you money. If it is a FARM, SEED BULB, DAIRY or otherwise—we know where they are, what the price is and if they are worthwhile. If it is a HOME, large or small, WATERFRONT or INLAND, we can provide you with ANYTHING. Yes, ANYTHING you may desire in this incomparable Saanich Peninsula.

DON HARVEY ENTERPRISES, LTD.

100 BEACON AVE., SIDNEY, B.C. Ph. 301
730 YATES, VICTORIA, B.C. Ph. B 4303

HAGAR'S

SHELBOURNE AREA

Cosy stucco bungalow with garage attached. Well situated in a nice district close to transportation. Good oil-burning range and oil circulator heater included. Well-kept garden with some fruit trees. Immediate possession. Exclusive $5500

JAMES BAY—FACING THE SEA

There are nine well-equipped rooms. All in spotless condition. Well equipped and a real paying concern catering to boarders or transients. Worth your inspection at this fair price. Exclusive $6500

HIGH QUADRA

We have six good homes listed with us in this lovely district. Prices range from $6800

OAK BAY (SOUTH)

Attractive six-room stucco semi-bungalow nicely situated on a corner lot (110 x 60). All newly decorated. Immediate possession. Price $8950

OAK BAY—RUNNYMEDE DISTRICT

Fine family Tudor home. Contains nine spacious rooms. Three bathrooms. Lovely garden and seclusion. Owner is sacrificing to leave city. Seen by appointment $17,000

Hagar & Swayne, Ltd.

636 VIEW STREET G 1121-4-3
Evening phones E 7348 G 0654 G 1080

COUNTRY EXCHANGE

4½ acres and a very attractive 4-room bungalow. Eight miles from town, all city conveniences, delightful surroundings

FOR

Modern home within 3-mile circle, 5 rooms with 2 bedrooms

OAK BAY

Modern 7-room home south of the Avenue $10,000

GORGE

Modern 5-room bungalow, high, with view $7000

DUPLEX

A self-contained duplex in the Fernwood district, excellent condition. One suite vacant $6500

Please ask for Mr. Hamsey

NEAR BEACH DRIVE

OAK BAY. Five-room stucco bungalow. Everything in excellent condition. All large bright rooms. Excellent basement with workroom. Concealed stairway to large finished room with sea view. Many special features. Early possession. Terms if required $11,500

OFF DOUGLAS STREET

$1,800 down, balance as rent. Spotlessly clean four-room bungalow with basement and garage. Linos and blinds included. Immediate possession $4000

HIGH QUADRA

BRAND NEW 5-room bungalow with lovely view of Mount Douglas. Terms arranged $8850

Please ask for Mr. Dorts.

MEHAREY & CO., LTD.

623 VIEW STREET Phones E 1187

PEMBERTON'S
G B124

5-ROOM BUNGALOW

First-class condition throughout. $3,500 will handle. Hardwood floors, full basement and piped furnace. Close in and ideal location. Also glassed-in sunporch. Garden and fruit trees. Full price $4750

Phone IAN ALCOCK Eves. Colq. 114Y

Pemberton, Holmes, Ltd.

THE YORKSHIRE
& PACIFIC SECURITIES LTD.

$5950—A good buy at price offered. This house consists of living-room with fine open fireplace, dining-room, kitchen, two bedrooms, three-piece bathroom, basement with garage. Close to transportation and schools.

E 7108 737 FORT STREET
Evenings, E 1000

78 HOUSES FOR SALE

VERNON MARTIN & CO.
630 VIEW STREET E 4364

UPLANDS LOT

$2250—About half acre frontage faces south. Good location. Ask for Mr. Clarke.

A REAL SNAP

$4200—Lakeside home only 10 miles out, off Island Highway. A lovely four-room bungalow facing the lake on a lot 56x150. This place has living-room, dinette, two bedrooms, cabinet kitchen, shower and toilet, cement basement with laundry tubs, separate garage; almost immediate possession. Listing A-24.

RIGHT IN TOWN

$6300—Just off Cook Street, we are pleased to offer a FULLY FURNISHED HOME with all furnishings less than a year old including NEW RANGE. Home consists of entrance hall, living-room with fireplace, large dining-room, two bedrooms, cabinet kitchen, pantry and utility room. This place has garden all planted and possession can be had in two weeks. Ask for MR. WINTER. Listing A-250.

HILLSIDE

$6750—Here is just the place you've been waiting for. A home of the older type but of sound construction and in first-class condition throughout and at this low figure will not be available very long. Seven spacious rooms: large entrance hall, living-room with fireplace, dining-room, den with fireplace, large cabinet kitchen and roomy pantry all on ground floor with THREE LARGE BEDROOMS and three-piece bathroom upstairs. This house has a solid foundation, full cement basement with hot-air furnace, also extra toilet in basement. This property lends itself as a good family residence or could be operated as a fine guest house. Ask for MR. WINTER. Listing A-266.

3-MILE CIRCLE—SAANICH

$6825—Check on this and you'll find a better buy does not exist. Here we are able to present exclusively a bungalow only six years old, consisting of a dandy large living-room with fireplace, two bedrooms, cabinet kitchen, three-piece bathroom, cement basement with hot-air furnace, separate garage, workshop, chicken house. Situated on almost an acre of good ground. Early possession is obtainable and we suggest you act quickly. Ask for MR. WINTER on this listing A-266.

FAIRFIELD

$7150—Six-room semi-bungalow in spotless condition on quiet street. See view. Comprises sun porch, hall, living-room, dining-room, kitchen and pantry down; three bedrooms and bath up. Full cement basement, new hot-air piped furnace. Laundry tubs, extra bedroom. Separate garage. Ask for MR. CLARKE. Listing A-369.

MODERN STUCCO APARTMENT

$10,000—Down will handle. Five suite modern four-room suites. One available for new owner. Excellent revenue. Each suite comprises living-room with fireplace, one bedroom, dinette, cabinet kitchen with tiled sink, electric Frig. and gas range. Fully tiled Pembroke bathroom. The halls are spacious and well carpeted. The basement is equipped with laundry and locker rooms. Heating is HOT WATER OIL-O-MATIC. Ask for Mr. Clarke. Listing No. A-384.

DUPLEX—FAIRFIELD

$11,000—Regular side-by-side duplex. Fully modern. Hot-water heating. Immediate occupancy of one unit for new owner. Present revenue, $67 per month. Two homes for the price of one. Listing A-107.

VERNON MARTIN & CO.
630 VIEW STREET E 4364
Evenings, B 5481

4 ROOMS—BURNSIDE—$6600

Gleaming white CEDAR-SIDING BUNGALOW on two lots. Living-room, two spacious bedrooms, four-piece bathroom, cabinet kitchen. FULL BASEMENT with hot air piped to all rooms. Close to transportation and schools. LOW TAXES. IMMEDIATE POSSESSION.

Please call MR. THORNELOE, G 8175
Evenings, B 2201

$7000—CITY CENTRE TERMS

This is a well-built home that has been kept in perfect condition. Self-contained suite upstairs with $27.00 revenue. Three rooms for owner down. FULL BASEMENT with extra toilet and shower. Good garden and lawn. Situated on EMPRESS STREET, close to park and school.

Please call MR. THORNELOE, G 8175
Evenings, B 2201

5 ROOMS — JAMES BAY TERMS

$5500—Sound bungalow on good lot near BEACON HILL PARK, stores and transportation. Living-room, three bedrooms, kitchen and pantry, three-piece bathroom. Garage.

Please call MR. THORNELOE, G 8175
Evenings, B 2201

SIDE BY SIDE — DUPLEX
$6500

TWO FOUR-ROOM SUITES. STEAM HEATED. Centrally located, near St. Joseph's Hospital. Separate bathrooms and garages. Close to city centre and transportation. Immediate possession of one suite.

Please call MR. THORNELOE, G 8175
Evenings, B 2201

OIL-O-MATIC

FIVE ROOMS—HIGH QUADRA—MODERN

$8400—TERMS. Beautiful WHITE STUCCO BUNGALOW on large lot. Living-room with attractive fireplace, dining-room, TWO GOOD SIZED bedrooms. Cabinet kitchen, four-piece Pembroke bathroom. FULL BASEMENT, hardwood floors and through hall.

Please Call MR. THORNELOE
G 8175, Evenings, B 2201

$1800 DOWN, HILLSIDE LARGE LOT

THREE-ROOM COTTAGE situated close to transportation. Fruit trees and lots of room for good garden. 30-day possession. LOW TAXES. FULL PRICE $2950

Please Call MR. THORNELOE
G 8175, for Further Particulars

TED HAWKES & CO.
1016 DOUGLAS STREET

CAPITAL CITY REALTY
(T. A. MILLER)
660 YATES STREET GARDEN 1022

$5300—PANDORA AVE. Close in. Possession in four months to this five-room bungalow. Full basement, furnace, garage. All nice large rooms and in good condition throughout.

$8500—Attractive 5-room stucco bungalow in a nice district. Only four years old and in lovely condition. All good size rooms. High basement, furnace, garage. On transportation. $3,000 will handle. Quick possession.

$8400—OAK BAY. In really nice condition this very bright and roomy three-bedroom bungalow. N excellent buying. Exceptionally beautiful extra large living-room. Full cement basement includes garage, piped furnace, extra toilet, standard tubs and large extra room. Lawns, fruit trees and shrubs. Quick possession.

$5250—Victoria West. Spotless and roomy 5-room bungalow with light floors and fireplace. Full cement basement. Has piped furnace and 4-car garage. Very nice lot; immediate possession. Terms.

YES, WE SELL INSURANCE, TOO

GORGE DISTRICT

A real neat and well-built stucco bungalow of 4 rooms and bathroom; full high cement basement. 2 lots close to school and bus. Immediate possession. Let's look this over.

CHARLES FARRANT
623 PANDORA AVE. E 2414

78 HOUSES FOR SALE

FINANCIAL SURVEY
LIMITED

CITY AND SUBURBAN PROPERTY

LIST WITH US

$9000—HAULTAIN. Five-room N.H.A. built bungalow. Basement suite with fireplace, rented at $30. Oil-O-Matic furnace. This home is fully modern throughout. Complete possession within 30 days.

$7900—Five minutes' walk from city centre. Three nice suites. Two rented to good tenants and a lovely five-roomed suite for owner. Double plumbing and double garage. Immediate possession.

$7500—Shelbourne district. Rooming house with two good lots. Total income $112 per month. Basement suite for owner. Immediate possession.

$7500—GORDON HEAD. Ideal family home consisting of 7 rooms located on 2 acres. Lovely sunroom, 3 bedrooms, 3-piece bathroom, new hot air furnace, separate fruit room, large tennis lawn, 36 fruit trees, numerous shrubs. Near secluded beach. School within 10 minutes walk. Right on transportation. Immediate possession.

$7450—Six-room bungalow one block from Jubilee Hospital. This home is in very good condition, 3 bedrooms, full cement basement, garage, laundry room with tubs. Low taxes.

$7300—Brand new stucco bungalow consisting of combined living and dining-room, cabinet kitchen, Pembroke bathroom and two bedrooms. Enclosed garage to basement and laundry room. Hot air piped to all rooms. Close to schools and transportation. Quick possession.

$6950—GONZALES. Lovely 5-room white stucco bungalow. Newly decorated inside and out. Full cement basement, new hot air furnace. Separate garage. Good garden. Close to beach and transportation.

$6000—A store in the country showing a good revenue, with four-roomed living accommodation. Situated on one-half acre of land. Near the thriving community of Langford.

$5800—Six-roomed home, close in. Full cement basement. Three bedrooms. No sides type house in good condition. Terms arranged.

$5750—Esquimalt. Five-room stucco bungalow. Pembroke bathroom. Attached garage. Large lot. Easy terms.

$5500—HIGH QUADRA—Reduced for quick sale. Five-roomed stucco bungalow with basement and furnace. This home is situated on a nice lot with lawn and fruit trees. Garage in basement.

$5150—ESQUIMALT, close to Dockyard. Right on transportation. This six-room bungalow is in A1 condition and newly decorated inside. Situated on two lots. Very nice garden with fruit trees.

$4500—Six-roomed bungalow with three bedrooms. Close to car area. Reasonable offer considered.

$3000—A dandy little four-roomed cottage close to schools and bus line. If you are a handyman this is an ideal buy. Possession in two weeks. This is an exclusive listing.

418-20 SCOLLARD BUILDING
Phone B 1512 or E 6544
Nights: Mr. Rogers, G 5898

THE B.C. LAND
& INVESTMENT AGENCY LTD.
Established 1887

SEAFRONTAGE

Beautiful part of Oak Bay, uninterrupted sea and mountain views. Two-unit residence—very large. Architect designed, superior construction. Oil-O-Matic hot water heated. Each unit has four large rooms plus kitchen and tiled bathroom, two living-rooms about 18x20 each, large reception hall, beautifully paneled in cedar. Extensive waterfrontage and beautifully landscaped grounds. Quick possession can be had in the larger unit. Price $21,000

LANDSDOWNE HEIGHTS

THIRD SUBDIVISION—The balance of the lots in this beautiful location will go on sale Monday, May 19, at 10 a.m.

INNER HARBOR

Very desirable marine waterfront; deep anchorage; about 275 feet of frontage; some buildings. See us for price and further particulars.

NEAR SEA

OAK BAY. Stucco bungalow; six rooms. Oil-O-Matic furnace. Well-built under N.H.A. Owner leaving for East. Will accept, on terms. $10,800

Mr. C. H. Y. Bagshawe

OAK BAY

SOUTH OF THE AVENUE. Attractive stucco bungalow of six rooms and Pembroke bathroom. THREE BEDROOMS. Full cement basement, drive-in garage, piped furnace, laundry tubs. Very nice cabinet kitchen wired for range—oak inlaid floors in main rooms and halls. House is about 6 years old. Venetian blinds, inlaid linoleum and automatic hot water heater. Clear title. $9850

VISTA HEIGHTS

Extra high location, seclusion and nice outlook. Stucco bungalow, full cement basement, furnace. Wide entrance hall, nice living-room with fireplace, 2 good bedrooms, modern bathroom and large cabinet kitchen with dining nook. Combination gas and oil range included. Nicely landscaped lot with rockeries and ornamental trees $8200

HIGH HILLSIDE

ON A NICE STREET, 1 BLOCK FROM STREET CAR. Very well built stucco bungalow, full cement basement, drive-in garage, piped furnace, large attractive living-room with open fireplace. Closed stairway to large unfinished room upstairs. Price includes modern gas range, inlaid linoleum and Venetian blinds. Excellent value $6950

Mr. Dando (Evenings, B 4963)

922 GOVERNMENT ST. Phone G 4115
Member Real Estate Board

TWO DISTRICTS
TWO BEST BUYS IN ANY DISTRICT

$8,100—GORGE

A most attractive home containing large living-room, open fireplace, hardwood floor, dining-room, through hallway, two nice bedrooms, cosy kitchen with tiled sink, wired for electric range, four-piece bathroom. This home is approx. eight years old, constructed of the best of materials. Full basement and furnace. Garage in basement. Lovely gardens. Corner lot. Low taxes. Quick possession.

Ask for Mr. McVey

$10,000—OAK BAY

A modern five-room bungalow close to the Uplands gates. Contains large living-room and dining-room, two large bedrooms, cosy breakfast nook adjoining modern kitchen, through hallway, 4-piece bathroom. We can honestly say that this home can be compared with other homes in Oak Bay that are selling at $11,000 and more.

Ask for Mr. McVey

TED HAWKES & CO.
1016 DOUGLAS ST. G 8175
Evenings, Mr. McVey, E 4397

$3,000 DOWN
OAK BAY VACANT BUNGALOW

Located on quiet boulevarded street, attractive home with white stucco exterior, five good-sized rooms on the main floor, full cement basement, near new hot air piped furnace, wired for electric range. Ready for immediate occupancy. Full price $7900

Balance monthly on convenient terms

KENNETH J. DAVIS
214 CAMPBELL BLDG., 1029 DOUGLAS ST.
E 6466
Evenings, Phone E 2267

78 HOUSES FOR SALE

FINANCE CORPORATION (LOVATT) LTD.

213 JONES BLDG. 723 FORT ST.
PHONE G 4116

$2300 Down. Six-room home, close to city centre. Large rooms, nice cabinet kitchen. Full cement basement. Suitable for duplexing. Balance of $2,700 on easy terms.
Call MR. DeWOLF

$6950—VISTA HEIGHTS. A SNAP IN A FIVE-ROOM STUCCO BUNGALOW JUST TEN years old. Large living-room with fireplace, dandy cabinet kitchen with tile sink. Pembroke bath, two large bedrooms. Concealed stairway to one bedroom up. Full cement basement with hot-air furnace and garage. Good lot in nice garden. Venetian blinds and inlaid lino. Terms and IMMEDIATE POSSESSION.
Call MR. McGILLIVRAY

$1950 Down. Four-room, six-year-old bungalow just off High Quadra in Saanich. Nice living-room, two bright bedrooms and cabinet kitchen. Full cement basement and large lot. Handy to all conveniences and immediate possession. Balance of $3,000 as rent and discount for cash.
Call MR. RAWDEN

$2600 DOWN. JUBILEE DISTRICT. A HOME WITH REMARKABLE POSSIBILITIES. Three rooms and pantry down. Two two-room suites with gas stoves and three-piece bath on the second floor with private entrance. Further three rooms unfinished. Redecorated inside and out and fully furnished. Situated on a good lot with garden, fruit trees and garage. Handy to transportation. Balance $4,900 as rent.
Call MR. McGILLIVRAY

$3000 DOWN—REAL BARGAIN FOR HANDYMAN. FIVE-ROOM SHAKE BUNGALOW nearing completion. Consists of two bedrooms, living-room with fireplace, dinette, kitchen and bath. Full cement basement with garage. All rough wiring and plumbing complete. Copper plumbing throughout. Nearly all materials necessary to complete this home are on hand. Balance of $1,000 on easy terms. Very little money required to complete the building. Adjacent lot may be purchased at a very reasonable price.
Call MR. DeWOLF

$4950—FOUR-ROOM STUCCO BUNGALOW, JUBILEE DISTRICT. Living-room with fireplace. Cabinet kitchen and two nice bedrooms. Separate garage and nice lot with fruit trees. Transportation at the door. Oil range may be purchased.

$6200—SIX-ROOM HOME WITH CABINET KITCHEN. Good-size living-room and dining-room with light floors. Three bright bedrooms. Basement with good furnace. Nice garden, several fruit trees and lawns. Separate garage. Walking distance to town.
Call MR. BAWDEN

FARMS

$2600—THREE ACRES. TWO-ROOM CABIN. Splendid well and many young fruit trees, situated on the main highway. Two acres cleared; 100 cords of wood.

$20,000—160-ACRE FARM, 13 MILES OUT. Private trout lake, miles of trails adjoining. Good farm land. Make an ideal dude ranch or good home for a retired man. Terms.

$5500—5-ACRE FARM WITH COMFORTABLE THREE-ROOM HOME having all city conveniences. Fine barn for livestock and many good chicken houses. This is a real opportunity for someone to get on their own.

$8500—133 acres just out from Nanaimo, 40 acres cleared. Nice four-room home and good barn. Other outbuildings. Further information at our office.

$3300—8½ ACRES, HAPPY VALLEY, LARGE ROAD FRONTAGE. Five-room bungalow, large living-room. Open fireplace. A1 dining-room. Bright cabinet kitchen. Three-piece bathroom. Two bedrooms. Good fruit trees and garden. Several outbuildings. Would make good sub-division. Balance $3,200, on rental terms. Full price $6,000.

$12,600—APARTMENT BLOCK. VACANT OWNER'S SUITE. Fully modern eleven-apartment block. Right on car line and shopping district. Approx. gross rental $1,760 annually. This has low taxes. Good basement. Good furnace. Double garage, room for more. One suite furnished and some extra furniture included. Easy rental terms given to responsible party.

BUSINESS OPPORTUNITIES

$25,000—SPLENDID OPPORTUNITY TO ESTABLISH A BUSINESS IN A FIRST-RATE LOCATION. Large store space consisting of two floors and solid brick building. Situated on Victoria's main street. Living quarters on the property.

$20,000—CAFE, CITY CENTRE. A turnover of $60,000. One of the best in town. Terms.

$14,000—RESTAURANT, CITY. Profit $600 monthly. Seating capacity 60. No night work. Book inspection for bona fide purchaser. One of the best in town.

$12,500—BRICK WAREHOUSE. Make a good block 75x35 feet. Splendid location. Fully heated. Partially rented for $43 monthly. Splendid property.

Evenings: G 2117, E 1091

WEST VICTORIA

Well constructed and in good condition on nice lot, close to shopping centre and transportation. FIVE-ROOM BUNGALOW. Best of fixtures and plumbing. Good basement. Separate garage recently built. You can make no mistake here at **$5000**

HIGH PART OF CITY

With a splendid view. A spotless bungalow containing four large rooms and breakfast nook. Basement and hot-air furnace. Nice garden. This is a lovely bungalow close to transportation and immediate possession can be given. Price **$6500**

CITY

Five-room bungalow in good locality. This house is ready for the plasterer. Owner unable to complete. Fuller particulars at office. Price **$5000**

OAK BAY

Ultra modern bungalow containing six spacious rooms. Well located, close to the beach and transportation. There are three good bedrooms and a full basement with splendid hot-air furnace. Early possession. Price **$10,500**

OAK BAY

Charming home of seven rooms with Oil-O-Matic heating. Five delightful rooms downstairs and a billiard room and den upstairs. Close to golf course. Low taxes and early possession. Price **$14,000**

VAN DER VLIET CABELDU & MAY, LTD.

1316 BROAD STREET PHONE E 7174

HUMBER HOMES

TODAY'S BEST BUY OAK BAY

Six-room home in excellent condition throughout. Full cement basement with garage. Large lot. Close to transportation, beach and schools. Only **$5250**

OAK BAY—Thompson Ave

OIL-O-MATIC SEA VIEW
Five-room bungalow **$10,500**
White stucco finish. Oak floors, full daylight basement. Very reasonably priced.

REDUCED $1500 FOR QUICK SALE

EXCEPTIONAL VALUE

EIGHT ROOMS—$7500

Lovely family home with living-room, dining-room, den, kitchen and utility room down. Four bedrooms and bathroom up. Five fireplaces. Cement basement. ½ acre attractive grounds. Easily duplexed or would make a fine revenue home.

Full particulars at

H. A. HUMBER, LTD.

View St. PHONE E [illegible]
After Hours Phone G 1000 or G 1094

78 HOUSES FOR SALE

K. & S.

KER & STEPHENSON LIMITED

BRAND NEW HOME CLOSE TO TOWN

A brand new five-room home, only a short distance from the business section. Close to park. Excellent living-room, dinette, modern kitchen with tile sink, and wired for electric range. Two bedrooms **$6850**

FOUR ROOMS AND UNFINISHED ATTIC

Four large rooms in this well-built bungalow, with enclosed stairway leading to an unfinished attic. Inlaid lino and tile sink in the kitchen. Gas laid on. Full cement basement, garage and nice garden. Immediate possession. **$6950**

EXCEPTIONAL BUY IN GOOD HOME

Here's a real value in a 6-room home in good condition, close to park and business section. This must be closed quickly as owner is leaving city. Approximately $2,000 will handle this. Full price **$7200**

PICTURESQUE SHAKE FINISHED BUNGALOW

Here is another home that is just out of the builder's hands. Really well built. Full cement basement and furnace. All the latest modern ideas incorporated. Immediate possession and a wonderful buy at **$7350**

LOVELY GARDEN WITH SUMMERHOUSE

Here's a four-room home with living-room, kitchen, nook and two bedrooms, plus an extra room in basement. Oil range is included. This is in excellent shape and has a good view. Beautiful garden with summerhouse. Immediate possession. **$7800**

NICE GARDEN CORNER LOT

This well-constructed home has living-room, dining-room, kitchen and two bedrooms with hardwood floors in all rooms. Pembroke bathroom. Full cement basement, garage and large corner lot, well laid out in garden. Low taxes. Immediate possession. **$8000**

FIVE ROOMS PLUS SUNROOM

This home is in a high location and has living-room, dining-room, kitchen with inlaid linoleum and tile sink, two bedrooms and bathroom. Full cement basement. Low taxes **$8300**

STUCCO BUNGALOW OVERLOOKING CITY

Five rooms here in a lovely location. Large lot with nice garden and summerhouse. Basement and garage. This is most artistically planned and excellent value at **$8950**

MODERN, SPACIOUS AND WELL PLANNED

A beautifully designed shake bungalow of five rooms, with large lots 200 feet deep. Very modern entrance hall, fine living-room, utility room with washtubs. Cheerful kitchen, wired for electric range. Rumpus room with fireplace in full cement basement. Nicely situated in High Quadra. **$11,000**

REALLY LOVELY OAK BAY HOME

This is an unusually attractive five-room bungalow in an excellent location. Through-hall from entrance. Cabinet kitchen with tile sink, inlaid linoleum and wired for electric range. Four-piece Pembroke bathroom. Rumpus room, with fireplace in basement. Copper piping throughout. Garage. Nice garden. **$10,500**

BEAUTIFUL HOME NEAR UPLANDS

This modern home is of five rooms and in a lovely location. Follow the construction. It is most attractive. Mahogany and oak floors and mahogany doors give an idea of the excellent construction. Well insulated. It has automatic hot water all heat. Four-piece Pembroke bath. Venetian blinds and tile sink in kitchen. Surrounded by beautiful homes. Nice garden. **$12,000**

OAK BAY HOME FIVE YEARS OLD

This five-room home is situated south of the Avenue in a lovely location. Through hall leads to good rooms. Hardwood oak floors throughout. Venetian blinds. Really attractive cabinet kitchen with tile sink and breakfast nook. Utility room in rear. This is a really attractive buy at **$13,500**

KER & STEPHENSON LTD.

Member Real Estate Board of Victoria
909 GOVERNMENT ST. G 4127
Night Phones E 3073 and E 6836

KENNEDY REALTY

1316 BROAD STREET
E 0113

SAANICH

In a high location overlooking the city. A modern four-room stucco bungalow, three years old, situated on a large garden lot, containing living-room with open fireplace, two good bedrooms, modern kitchen with special features. Pembroke bathroom, full basement with garage and good furnace. Owner is leaving and has reduced the price to **$5250**

OAK BAY

In a central location a good six-room stucco home. Located close to schools, churches and shopping centre. This home contains living-room, dining-room, kitchen, bathroom and two bedrooms on main floor, an concealed stairway to one bedroom. Full basement with furnace. Lot has attractive garden with fruit trees and house is in very good condition. Price **$7300**

UPPER OAK BAY

Nottingham Road. A very attractive stucco bungalow of six rooms. All the main rooms have hardwood floors. The living-room is large, about 18 x 23, glass doors to a nice roomy dining-room. Fine modern kitchen with plenty of gadgets. Four-piece bathroom between two large bedrooms with another smaller bedroom at rear. Has a nice entrance hall through to back of house. A full high cement basement, two-car garage, hot water heating plant, and a large rumpus room with fireplace. Early possession. Price **$13,000**

Evenings, E 3616
Member Real Estate Board of Victoria

RANDALL'S

REAL ESTATE — INVESTMENTS

NEW

Charming four-room stucco bungalow just completed. Large rooms, hardwood floors, good basement and furnace. This home is well constructed, fully insulated, and has large lot. Terms arranged. Price **$7000**

Reduced Price for All Cash
Call Mr. Oliphant

GEO. RANDALL

1303 DOUGLAS STREET G 8100

78 HOUSES FOR SALE

BEAUTIFUL UPLANDS

One of the finest homes in Canada's choicest residential area. Like a jewel in an enchanting garden setting with velvety lawns and stately native shade trees. Patio leads into a charming reception hall finished in matched grain woods. Spacious living-room with solid oak and inlaid floors. French doors to dining-room, three better than average bedrooms, electric kitchen with streamlined electric range included, breakfast nook and sparkling Pembroke bathroom with shower and all on one floor. Maid's room up. Full basement houses double garage and thermostatic-controlled hot-water heating plant. We consider this to be the best buy in the Uplands today. Priced for selling at **$22,000**

SPARKLING WHITE GORGE AND STUCCO

Here is one of those rare homes built in the 1930's of materials unobtainable today. The living-room has large modern black tiled fireplace and is generously proportioned. There are two bright bedrooms with intervening chrome Pembroke bathroom, utility room with laundry trays. Kitchen is a housewife's delight with a Hi-Tile sink in white and black, plenty of cupboard space, smart breakfast bar and nook, floors are hardwood throughout. There is full basement, furnace and separate garage and a panoramic view of the tranquil Gorge **$8500**

SIX ROOMS AND WATERFRONT

We are proud to offer this close to and exceedingly well-built 6-room semi-bungalow on a setting of 1½ acres of tastefully landscaped grounds. Various fruit trees, small fruits, expensive shrubbery, well-kept lawn, hundreds of bulbs and pretty ornamental trees. This property is wired for electric range and electrically heated domestic hot water. In addition there is about 100 ft. waterfrontage to make this the ideal haven for those who wish proximity to city centre and yet desire seclusion. Taxes are low and so is the price at just **$7600**

FIVE ROOMS, CITY HOT-WATER HEATED

Don't take our word for it but see for yourself the value offered in this well-built bungalow with full basement. Nothing to do but to move into this tastefully decorated home equipped with economical hot water heating plant. Walking distance to town and open to offers at the price of **$7500**

TUDOR STUCCO GORGE AND MODERN

Under 10 years old on beautifully terraced grounds on over ⅓ acre is this 6-room stucco bungalow just off Tillicum Road. Has garage and furnace in full basement. This has just been listed and won't last long at **$6950**

JUST LISTED JUST ADVERTISED

Seldom can we offer a 5-room bungalow with basement, furnace, garage at this low price. A really delightful kitchen makes housework a pleasure and its as clean as a new pin inside. Taxes are $58 and it is situated handy to the Oaklands School. A bargain buy for someone at **$5950**

CHOICE ESQUIMALT FOUR ROOMS, STUCCO

Here is just the home you have been waiting for Mrs. Jones. It is on an entrancing lot with oak treed shade. Some of the features include an attached matching garage, modern plaster effects, high dry location and reasonable taxes. Only $2,500 down and balance like rent. Full price **$5800**

BURNSIDE STUCCO FRUIT TREE LOT

This is a 4-room stucco bungalow with full basement, on car line. The lot is not large but easily taken care of. Well worth investigating at only **$5450**

LOW PRICED SPECIALS

CITY, WALKING DISTANCE. Here is one of those hard-to-find 4-room bungalows, with full basement, furnace and Venetians. Good-size lot and low taxes. $3,000 will handle this and it is a gift at only **$4750**

HIGH HILLSIDE. Here is another on a lovely fruit-treed lot. Has 5 generous rooms, including rumpus room in basement. Furnace and garage. Taxes $60. Price **$4650**

CORDOVA BAY. Offering beautiful sea views and sheltered seclusion this cosy 4-room bungalow is open for your inspection. Has garage in basement. Don't expect too much at this price, but it is a bargain at the low price of **$3800**

DEEP COVE. There is over 1-3 acre of well-kept land with an unobstructed view of the Straits. If you are looking for a bargain do not hesitate to see this at only **$3250**

JUST LISTED—HANDYMAN'S CHANCE—Unfinished 3-room cottage in beautiful High Quadra. The brick construction all up to roof level. Rough roofing on. It's a steal if your handy. I'm just **$2200**

OUR FARM CORNER

IDEAL BUILDING SITE of 1 acres close to Royal Oak. Suitable for bulbs or fruit. City light and water. A snap at **$1500**

SAANICHTON. 10 acres, 7 cleared. Also modernistic 6-room stucco bungalow. Would make ideal fruit or bulb farm **$10,000**

SAANICHTON. 3 acres and practically new 5-room stucco bungalow fully modern, high location, fruit trees of all varieties. Ample water supply **$7500**

BRENTWOOD. Close to Butchart's Gardens and right on transportation. A substantial 7-room residence with basement, furnace and separate garage. Large assortment of fruit trees and 2¾ acres of highly arable land. **$11,000**

ALL QUICK POSSESSION

Marriott & DeMawdsley Realty

501 CENTRAL BUILDING Phone G 5041
Eves., E 3470, G 5301
VICTORIA'S REAL ESTATE HEADQUARTERS
Members Real Estate Board of Victoria

Cameron Investments Ltd.

SAANICH BEAUTY

Four delightful rooms and a handy little sunroom. A prewar home complete to every detail, awnings, Venetian blinds, rollercreens etc. A big lot and a beautiful garden. All this on the two-mile circle for **$7350**

EARL GREY

Four rooms and central heating room. A handy home in a handy location almost new and bright as a dollar. **$6850**

OFF MOSS

Brand new, five-rooms, fully insulated. A really smart home in a spot where property is in demand. Full cement basement, separate garage. Lino, blinds, furnace, tile sink. Today is the day to see this one at **$8600**

THE RISE

Another five-room brand new beauty. Good location, not hemmed in. Everything of the best and well below current market price. **$8600**

Cameron Investments Ltd.

600 YATES STREET PHONE E 6814
Evenings E 1396 or G 5071

78 HOUSES FOR SALE

PEMBERTON, HOLMES LTD

G 8124

OAK BAY VACANT POSSESSION

Five-room stucco semi-bungalow with Oil-O-Matic hot air furnace, living-room, dining-room, kitchen, one bedroom, and 4-piece bath down and one bedroom up. Wired for electric range. On lovely boulevard street close to sea. Price **$8750**

PLEASE PHONE MR. STEPNEY

OAK BAY

Four-room bungalow with dinette, hardwood floors. Living-room, kitchen, two bedrooms, in very good condition. A real bargain at, price **$6950**

PLEASE PHONE MR. STEPNEY

REAL HOME, REAL VIEW

Cosy five-room stucco bungalow built for comfortable living. All conveniences. The beautiful garden makes an attractive setting for this home. Immediate possession. Full price **$8950**

SEMI-BUNGALOW FOUR BEDROOMS

Modern home with oak floors to living-room and dining-room. Open fireplace, hot air furnace. Excellent kitchen and four roomy bedrooms. Early possession. Full price **$7900**

For Both the Above Please Call
VIOLET McLEAN, EVENINGS G 6887

FAIRFIELD

LARGE SEVEN-ROOMED FAMILY HOME consisting of living-room, dining-room, modern kitchen, four good-sized bedrooms and three-piece bathroom, hardwood floors in main rooms. Full cement basement with sized furnace, laundry tubs. Separate garage. This property could be duplexed very easily at little cost, extra room off kitchen for second bathroom. Furnishings may be purchased extra.
Price **$8500**

PLEASE ASK FOR MR. CURTIS OR MR. JAMES HALL

OAKLANDS

TWO WEEKS' POSSESSION

Four-roomed stucco bungalow with extra room in basement. Two bedrooms, living-room, kitchen and pantry. Nice lot in gardens, pools, etc. Five fruit trees, chicken house and run. Owner leaving town. Price **$7850**

PLEASE ASK FOR MR. JAMES HALL OR MR. CURTIS

BURNSIDE

Prewar construction. Five-roomed stucco bungalow with 3 bedrooms, large living-room with fireplace, large kitchen and cabinet pantry, 3-piece bathroom, full basement with drive-in garage. Close to stores and transportation. This is a good buy at **$5500**

PLEASE CALL MR. JAS. HALL OR MR. L. E. CURTIS

HIGH QUADRA

Modern semi-bungalow in new subdivision consisting of dining-room, living-room, cabinet kitchen, two bedrooms, four-piece bathroom. Room for two more bedrooms upstairs if wanted. Duroid roof. Large lot, 60x140. Close to transportation and stores. Price **$6850**

PLEASE ASK FOR J. M. HALL

SAANICH

CLOSE IN

Large family home in a big garden lot. Living-room, dining-room, kitchen, pantry, three bedrooms and sewing-room. Full basement and hot air heating. Garden has a variety of apple, peach, plum and cherry trees. A quiet, countrified atmosphere but not too far from town. Full price **$8400**

PLEASE ASK FOR MR. C. McNAIR

$2500 CASH WILL HANDLE

FOUR-ROOM STUCCO BUNGALOW with kitchen and nook. Full cement basement and furnace. On a good-sized lot. Large living-room, open fireplace and hardwood floors. A good opportunity for $2,500 cash. Full price **$6500**

PLEASE ASK FOR MR. J. E. ALCOCK
Evenings Please Phone 1107 Colquitz

TOURIST LODGE

Comprising about 16 acres with 800 feet of sandy beach. Pier, pierhouse and boathouse. The lodge consists of lounge, living-room, dining-room, kitchen and pantry, two bedrooms and bathroom down. Upstairs four bedrooms, bathroom. Basement has bedroom and other rooms and bathroom, automatic central heating. Three cottages on property, greenhouse, garage and workshop. Barn with piped water, etc. The whole property fully furnished and ready for business. Tools, implements, etc., all included. Price **$35,000**

Terms Will Be Considered
PLEASE ASK FOR MR. H. M. HALL

Pemberton, Holmes, Ltd.

625 FORT STREET Since 1887
Member Real Estate Board

Mara, Bate & Co., Ltd.

OFFER

OFF VICTORIA AVENUE

Near transportation. Four-room stucco bungalow. No basement. Ideal for persons unable to climb stairs. Price **$6950**

OFF BEACH DRIVE ADJOINING UPLANDS

Situated on a lot 150 x 120 with beautiful secluded garden, we offer for your inspection a five-room Duroid roofed hot-water heated semi-bungalow. This residence will especially appeal to garden lovers. Further particulars will be given upon inquiry. Photos in office. Asking price **$13,650**

OVERLOOKING SHOAL BAY

Delightful hot-water heated six-room residence with two bedrooms and bathroom down, one bedroom up. Situated on one acre of secluded landscaped grounds with beautiful panoramic view near Straits. Further particulars at office. Price **$18,000**

SAANICH PENINSULA IMMEDIATE OCCUPANCY 800-FT. SEAFRONTAGE

We are pleased to offer 20 acres of land with hot-water heated bungalow containing four bedrooms and two bathrooms. Modern in every respect. We will be glad to give you further particulars about this delightful home upon inquiry at office. Asking price **$40,000**

Mara, Bate & Co., Ltd.

Member Real Estate Board of Victoria
612 FORT STREET PHONE E 7124

An imposing house, granite construction, built living-room, dining-room and den, pass pantry, tiled sink, kitchen wired for electric range. 3 large bedrooms, dressing-rooms, sleeping porch. Two lots, nice garden, garage. Close to grounds and high schools. Price reduced to **$10,500**

Hot-water heating. This 8-roomed bungalow, modern and up to the minute. It's different. Reduced to **$8500**

Close to sea. N.H. bungalow. Four large rooms, 3 years old. Should appeal to retired couple. Price **$8000**

Duplex up and down, close to Quadra and city park. In perfect condition. $4,750 has recently been spent on this property. It's a pickup for **$7500**

Ask for Mr. A. Burdon

D. D. McTAVISH

607 FORT STREET PHONE E 8814

EXCLUSIVE SEA VIEW BUNGALOW

Five rooms with all modern conveniences, basement and furnace. Small garden. Full price **$7150**
Immediate Possession

H. W. MILLER & CO.

1000 GOVERNMENT ST. PHONE G 4601

78 HOUSES FOR SALE

GILLESPIE, HART & CO. LTD.

$11,500—OAK BAY EXCLUSIVE. Beautiful family residence of 10 rooms, two bathrooms, automatic hot water heated. Two large treed lots. This is one of the most substantially built homes in Oak Bay, suitable for family home or revenue producer.

$10,500—ROOMING HOUSE. An excellent proposition within walking distance of town, showing a revenue of $165 per month with living quarters for owner of 3 large rooms. Lot 100x100. Bus passes door. Taxes $65. Possession 30 days. EXCLUSIVE.
SEE MR. HOLMS
EVENINGS E 3516

$12,000—APARTMENT BUILDING. Good district close to stores and transportation. Good-looking building divided into 3 complete suites, each with own kitchen and bathroom. On two landscaped lots in garden, shrubs, etc. OIL AUTOMATIC HOT WATER HEATING, separate 3-car garage. Two rooms in basement. Main floor suite has four rooms. Upper oak floors. Up 2 suites of 3 rooms each plus kitchenette and 3-piece Pembroke bathroom each. Rented at $50 per month each. WELL WORTH PRICE ASKED.

$5500—BIG REVENUE CITY SMALL ROOMING HOUSE with monthly return $120. Suite for owner June or July.
SEE MR. PAGE-WILSON
EVENINGS, E 4308

$7875—SAULTAIN. Stucco bungalow, 7 years old, 4 rooms with extra room in basement. Includes hall carpets, Venetian blinds, new G.E. electric refrigerator, electric hot water heater, good garden, fruit trees, chicken house, etc. OWNER LEAVING CITY. QUICK POSSESSION.

$7900—OAK BAY. SOUTH OF THE AVENUE. Close to schools and transportation. Five-room stucco bungalow, 7 years old, wired for electric range, hardwood floors, full basement, furnace and laundry tubs. WONDERFUL VALUE.
SEE MR. MARCON
EVENINGS ALB. 47T

$5950—OAK BAY. Four-room stucco bungalow situated near SEA and OAK BAY GOLF links. No basement. Suitable for couple or small family.
SEE MR. BEASLEY
EVENINGS E 3223

GILLESPIE, HART & CO. LTD.

Member Real Estate Board of Victoria
611 FORT STREET Phone G 1181

Randall's Real Estate

1303 DOUGLAS STREET

QUADRA DISTRICT

Here is a chance for a splendid revenue and a home. There are two two-room suites and three-piece bathroom upstairs, rented for $30 each per month. Four large rooms down, three-piece bath and utility with laundry tubs. Two lots, several fruit trees. Taxes are low. Price **$5950**

CORDOVA BAY

Lovely white stucco bungalow about one year old. Living-room, two bedrooms, cabinet kitchen, breakfast nook, three-piece bathroom, wood shed, garage. This home is fully furnished with good furniture. This is an all-year-round home plus the sea quite near. Price **$5000**
fully furnished

EXCLUSIVE LISTING ESQUIMALT DISTRICT

This very attractive five-room bungalow, in A1 condition. Large lot. Garage. Early possession. Price **$4500**

Call MR. ROBERTSON

OAK BAY

An attractive bungalow of six rooms. All floors hardwood. Living-room is large, family-size dining-room, modernistic kitchen with plenty of built-ins. Full cement basement, hot-water heat. Garage. Early possession can be given. Price **$13,500**

FAIRFIELD

Close to sea and park. Family home of six rooms. Full basement and furnace. This property is in excellent condition, and immediate possession. Price **$6500**

Call MR. AMOS

HOME and INVESTMENT

Two suites rented for $40 M per month, leaving five comfortable rooms and bathroom on ground floor for owner, or could rent with additional revenue. Good, close-in location. Price **$8000**

VACANT

Practically new five-roomed white cedar siding bungalow with full cement basement, furnace and garage. Bathroom and kitchen, fully modern with tile sink, etc. Easy terms. Price **$8900**

FAIRFIELD

A new five-roomed fully modern stucco bungalow. Hardwood floors in main rooms, modern kitchen. Cement basement, furnace, etc. Let us show you this bungalow before you decide. Price **$9500**

Call MR. OLIPHANT

GEO. RANDALL

1303 DOUGLAS STREET G 8100

FAIRFIELD SPECIAL

$6300

A lovely bungalow containing 5 rooms, all on one floor and in spotless condition throughout. Full cement basement with laundry tubs and piped hot-air furnace. Nice garden lot with several excellent fruit trees. Very nicely situated within a block of street car, bus and shopping centre, also close to Sir James Douglas School. This delightful home is priced right for quick sale and if you have a family you will appreciate the 3 bedrooms on one floor. OWNER LEAVING CITY will sell ANY or ALL of furniture, most of which is like new.

GORDON HEAD

$12,600

This artistic bungalow is practically new and contains large living-room with open fireplace, dining-room, one very large bedroom, one medium-size and attractive modern kitchen-breakfast room combination with built-in electric range which remains with the house. There is a laundry-room and the usual very modern bathroom. HOT-WATER HEATING with most modern and expensive automatic oil plant which also heats the hot-water tank. This unit alone is worth $1,200. There is an attached garage to match, which is also heated. Approximately ⅔-acre lot, nicely treed, situated on high ground only 6 miles from City Centre. Good transportation within 1 block.

EXCLUSIVE AGENTS

ALEX. G. HILL & CO.

414 CENTRAL BLDG. PHONE G 8741

SPACIOUS SURROUNDINGS AND ACCOMMODATION

Modern seven-room home and one acre—three-mile circle—hardwood floors—three bedrooms, living-room, dining-room and kitchen on 1st floor—one extra room upstairs—Taxes under $100—This is a bargain at **$9500**

Ask for MR. RAMSAY

MEHAREY & CO., LTD.

E 1167

78 HOUSES FOR SALE

P. R. BROWN & SONS LIMITED

EXCLUSIVE

Courtesy other agents. If you require a good family home or income property, see 2318 Belmont Avenue. Fully furnished and ready for immediate occupation. Rents upstairs set at $45 per month. Will be sold as is at **$7600**

Or unfurnished at $6,800

VISTA HEIGHTS

A splendid five-room bungalow in excellent condition. All generous sized rooms of tasteful design. Pretty, secluded garden with summerhouse. Panelled study in basement. Separate garage. Price includes hall carpets and combination kitchen oil-gas range. Could not be duplicated at **$7800**

NEAR WINDSOR PARK IN OAK BAY

Extra well built and very attractive stucco bungalow, tastefully designed, all rooms are large and arranged for gracious living. The living-room, dining-room and spacious through hall have hardwood floors, between the two well-appointed bedrooms is a lovely Pembroke bathroom, up-to-the-minute kitchen and laundry room. The full cement basement features large rumpus room with open fireplace, also car space for two cars, plus hot air heating plant. The garden is all laid out in lawn, shrubs and a very fine kitchen plot. The price is **$10,500**

OAK BAY

Six-room semi-bungalow built 1940. Living-room, dining-room, kitchen, bathroom and one bedroom downstairs, two bedrooms upstairs. Full cement basement with garage, laundry tubs and hot air furnace. A very good buy **$9450**

3 SUPERIOR BUYS IN LAKE HILL AREA

A beautiful stucco home. High location, unobstructed view. Five years old and built of the finest material obtainable. Large living-room with open fireplace, good-size dining-room, small modern kitchen with electric range fitted. Laundry room off kitchen, two grand bedrooms and bathroom. Upstairs: One guest room and one uncompleted bedroom. Hall and stairway tastefully carpeted. Full high cement basement, furnace with air-conditioning unit. Two-car garage. Property includes two large lots. Price includes Venetian blinds in addition to electric range, hall and stair carpets. We recommend this delightful residential property at the low price of **$11,550**

New modern bungalow containing living-room, dining-room, den, kitchen, 2 bedrooms and bathroom. Full cement basement with garage and unfinished rumpus room. Hardwood floors in the main rooms. Price **$8950**

Smart new five-room bungalow. Stucco with Duroid roof. High location. This home was remodelled about six months ago and has been occupied by the owner since. Attractive living-room with fireplace, dining-room, very convenient kitchen, utility room with laundry tubs. Two good bedrooms. Large separate garage. All main rooms have maple floors. Price **$7150**

P. R. BROWN & SONS LIMITED

Established 1890
Member Real Estate Board of Victoria
1113 BROAD STREET PHONE G 7171
Evenings
Mr. Ulrich, E 3516 Mr. Linley, E 4363
Mr. O'Toole, G 1375

HERE IT IS!

A stucco constructed four-room bungalow with full cement basement, separate garage and hot-air heat. An inviting garden completes the setting for this charming home. Price **$7800**

OIL-O-MATIC H.W. HEAT

Cedar-shake construction. Four-room new bungalow. Hardwood floors, fireplace filled four-piece bathroom and separate garage. Electric stove included. Heating costs extremely low. Price **$10,500**

ACREAGE

3½ Acres close to transportation and school, with an almost new four-room home. Good district. Price only **$5950**

8½ MILES OUT

Ten acres of excellent land. Price **$3000**

APPEAL AND VALUE

Here is a six-room home with plenty of appeal and value both—a hard-to-get combination these days. The garden is charming with lawns and shrubbery. The house has three rooms down and three up with attached garage, cement basement and hot air heat. Excellent district—new homes all around, and fairly close to transportation. Price **$9800**

KING REALTY

1333 GOVERNMENT ST. E 6131
Member Real Estate Board of Victoria
Evenings
Mr. Sewell, E 7344 Mr. Turner, E 7373
Mr. Taylor, E 1239 Mrs. Stretton, G 7361

HEISTERMAN, FORMAN & CO

Established 1864
608 VIEW STREET Phone E 6161
Evenings, E 9838

$1850—TWO ACRES. Built amongst the oaks in beautiful Lake Hill district.

$5000—EXCLUSIVE LISTING. The most attractive four-room bungalow you have seen in a long while. Features: Sun porch, living-room with fireplace, nice kitchen, two nice bedrooms and three-pc. bath. Full basement fully lined. Separate garage. Beautiful lot in fruit trees, shrubs, flowers and garden. A quick seller.

SHOAL BAY

$6950—SNAP FOR QUICK SALE. Living-room with fireplace, cabinet kitchen, three bedrooms, one unfinished, utility and garage attached. Oil heater included. Hardwood floors. One block from Beach Drive.

IMMEDIATE POSSESSION

On bus route, nice district in two-mile circle near school. Redecorated inside and out. Consisting of living, dining, den with fireplaces, kitchen, pantry and utility rooms on main floor. Four delightful bedrooms (2 with fireplaces), bathroom upstairs. All spotless, large rooms. Extra toilet in basement. Gas hot-water heater. Garage. 2½ lots of approx. ⅓ acre in fruit and holly trees—garden planted. A dandy family home or small select guest house. Priced for quick sale **$7500**

OWNER MUST SELL

NEAR UPLANDS — Attractive residence consisting of well-built modern stucco home with five nice rooms on main floor and concealed stairway to two well-finished rooms upstairs. Has choice hardwood floors, open fire and other attractive features. Full cement basement, furnace and garage. Nicely situated in first-class residential district. Possession in one month **$11,500**

NEAR LAKE HILL—Modern stucco bungalow of five nice rooms, just completed. Full basement, furnace and garage. Immediate possession **$8900**

A. S. MILLER

1300 BLANSHARD ST. EMPIRE 6622

PREWAR VALUE

Small stucco bungalow, almost new and spick and span throughout. Garage and utility room built in. Nice large lot with plenty of vegetables sprouting up. Tl. hour possession. You'll have to be fast to buy this at **$4750**

Exclusively Listed With

FRASER BISCOE

1124 GOVT. STREET, VICTORIA, B.C.
Established 1907
Sunday Phone Between 10 a.m. and 1 p.m.
E 0453

78 HOUSES FOR SALE

OPEN FOR INSPECTION MONDAY TUESDAY WEDNESDAY May 19, 20 and 21 FROM 2:30 to 5 P.M. 3080 QUADRA STREET 5-ROOM STUCCO BUNGALOW

Well situated in this very desirable residential district. Attractive lawns, shrubs and garden. Excellent vegetable garden. Full cement basement with garage. This property offered for immediate sale and possession at a greatly reduced price of **$6950**

(Or near offer)
Mr. Sharp will be in attendance

QUADRA DISTRICT

Six-room stucco bungalow on a very desirable lot with many fine fruit trees and berries. Large vegetable garden which will greatly reduce the cost of living. This exceptionally well-built bungalow has inviting entrance and through hall. Large-sized living-room with open fireplace, family-sized dining-room. Very modern kitchen wired for electric range (which can be purchased), three well-proportioned bedrooms, Pembroke bathroom with shower, bright and cheery sunroom. Cement basement with hot air piped furnace. Separate double garage. Immediate possession. Price **$6950**
with terms
Please Ask for Mr. Sharp, Eves. E 4187

HIGH GORGE

6 ROOMS—6 YEARS OLD

Delightful modern stucco bungalow on a large garden lot, offering excellent view of the surrounding terrain. Square-style living-room with open fireplace and corner windows, adjoining dinette, modern, compact cabinet kitchen, two well-planned bedrooms, Pembroke bathroom. Full cement basement, furnace, garage and laundry tubs. Thirty days' possession. Price **$7000**

Please Ask for Mr. Sharp, Eves. E 4187

LANGFORD

One acre. Six-room white siding bungalow. Separate garage. Chicken house. City light and water. Price **$4200**

Please Ask for Mr. Rose or Mr. Nicholson

MOUNT DOUGLAS

1¾ acres. Small orchard. 6-room home of the older solid type. Large rooms. New automatic hot water oil-burning furnace. Newly decorated. Separate garage. Price **$10,500**

Please ask for Mr. Rose or Mr. Nicholson

UPPER ISLAND BRANCHES

DUNCAN—330 Station Street, Phone 254
NANAIMO—183 Commercial St., Phone 1502
COURTENAY—330 4th Street, Phone 333
PORT ALBERNI—MacPie Block, Phone 2150

WATERFRONT

Smart new seafront home, with sundeck, plate view windows, modern built-in features. Marvellous location near Duncan for view fishing, bathing and anchorage. Price **$12,000**

Also several other lovely seafront homes within an hour's drive of Victoria. Consult Duncan Branch, H. A. Roberts Limited. Or information may be obtained from the Victoria Branch.

H. A. ROBERTS, LIMITED

1712 DOUGLAS ST. (Opposite "The Bay")
TELEPHONE E 3197
Member Real Estate Board of Victoria
"WE COVER BRITISH COLUMBIA"

VICTORIA REALTY

843 YATES STREET
OFFICE PHONE E 4104

OAK BAY OIL-O-MATIC

Exclusive Listing

Owner-built stucco bungalow about one year old and especially well built and well planned. Through entrance hall, living-room with a very attractive tapestry brick fireplace and coved ceilings, full-sized dining-room, den with closet so that it can be used as a bedroom, two good-sized bedrooms, kitchen, with attractive tile sink, breakfast nook and leather upholstered seats, four-piece bathroom with lovely tile bath and special fittings. Basement has laundry tubs, fruit room, garage and air conditioned Oil-O-Matic heating. Lot is of good size, 50x165, and well fenced. A special buy at **$10,500**
No. 366

OAK BAY

Five-room white stucco bungalow, now vacant, for immediate possession. Cement basement, hot-air furnace. Very modern, bright kitchen, dining-room, large living-room, fireplace. Hardwood floors. Entrance hall, bathroom and two nice bedrooms. Situated on a quiet street, close to Uplands. Price **$9500**
No. 446

SECLUDED COUNTRY HOME

On one acre of fully cultivated land, with lovely views. Residence a modern cedar shake bungalow, contains nice size living-room, nook, two bedrooms, four-piece Pembroke bathroom, and cabinet kitchen. Oak floors throughout and hot-water heating. Basement and separate garage. Beautifully landscaped, fine garden, fruit trees, small fruits and a profusion of flowers. With the tedious labor finished it would be a pleasure to do necessary maintenance work. You should see this one now. Inside five-mile circle and priced at only **$8400**
No. 421

LAKE HILL

N.R.A. construction. Stucco bungalow comprises five spacious rooms and sunroom. Modern in every particular and situated on a corner lot. Fireplace for rumpus room in basement. This one is brand new, larger than average and definitely very good buying at **$9000**
No. 476

GORGE

Stucco semi-bungalow, one suite rented and five rooms available for owner. Two lots with view of water. Make us an offer near **$4800**
No. 331

EVENING PHONES
Mr. Laing E 7200 Mr. Craig, E 6907
Mr. Mitchell, G 8372
Member Real Estate Board of Victoria

HOMES OUR SPECIALTY

Smart semi-bungalow — Living-room, dining-room and two bedrooms, three-piece bathroom down, enclosed stairway with two rooms upstairs. Large lot with beautiful garden. Nice location. Full price **$5500**

New four-room bungalow, breakfast nook, 2 large bedrooms, living-room with fireplace, well laid out garden. Full price **$5500**

The famous Keating Valley—Six acres in high state of cultivation, 5,000 strawberry plants, one acre raspberries, 1½ acres loganberries, one acre potatoes, other fruit trees, 50 chickens, three-room house with foundation for two additional rooms. Full line of machinery, including new tractor and small tractor. Owner must leave for Prairies so will sacrifice at **$6000**

We Have Listings on Some Outstanding Opportunities in Business Blocks and Going Concerns

FULL INFORMATION AT

THE CITY BROKERAGE

1019 BLANSHARD STREET, VICTORIA
PHONE G 9033

FOR SALE BUSINESS SITE

House and three lots, corner Quadra and Dalton.

APPLY OWNER—PHONE G [illegible]

78 HOUSES FOR SALE

BROWN BROS.

HIGH QUADRA AREA

Exceptionally well-built and well-planned new bungalow, built by a contractor for himself. This beautiful home consists of large living-room, guest-size dining-room, four bedrooms, bathroom, very modern kitchen and breakfast nook all on one floor. Hardwood floors, concealed radiators, Venetian blinds. Large basement with recreation room and fireplace. Separate two-car garage. Two large lots. Early possession. This is a beautiful home **$15,750**

WATERFRONT

Large, small, sea, stream, lake, beautiful gardens, small house, modern house, large house, Oil-O-Matic, city, country or just lots; we have it from $4,000 to $40,000. Your enquiry appreciated.

HERE'S TWO OF THEM

Five-room stucco, extra room in basement, sunporch, southern exposure, Oil-O-Matic, large lot, seclusion, gardens (Butchart's in miniature). Price includes electric range and Frigidaire **$12,000**

If you would like a beautiful view with a safe place to keep a boat and be close to town don't miss this attractive four-room stucco bungalow with one large room upstairs. Possession 30 days. **$9500**

Terms—Exclusive Agents.

CLOSE IN OWNER LEAVING CITY

Offers this neat, nearly new, five-room bungalow. Oil-O-Matic heating, hardwood floors, insulated room and basement. Large landscaped garden. For quick sale **$8400**

Easy Terms

HIGH LOCATION

Magnificent, panoramic view of sea, city and mountains. This charming, well-built prewar stucco bungalow of four rooms, and finished room in basement is looking for a new owner. Beautifully landscaped lot with rock gardens and summerhouse **$7800**

OAK BAY

Five-room stucco bungalow in splendid condition. High location. Basement, hardwood floors and hot-water heating. Possession July 1. Owner leaving city only reason for selling. Price **$6000**

ONE ACRE

All under cultivation, mature orchard, electric light and city water. A comfortable, clean seven-room residence ready for you to move to. Owner will sell furniture if you require it. Bus passes door. Possession 30 days. Price **$4500**

Exclusive Agents

SECLUSION AND SEA VIEW

Ideal for retired couple with small pension. Nearly new three bungalow, living-room, nook, bedroom, three-piece bathroom, modern cabinet kitchen. Electric light, city water, all spick and span ready to move in. Close to bus. Low taxes. **$3900**

Exclusive Agents.

BROWN BROS. LIMITED

(Established 1910)
706 FORT STREET PHONE E 1183-4
Real Estate and Insurance

JOHNSTON & CO.

Est'd 1903 Ltd.
COMPLETE INSURANCE SERVICE

HOLLYWOOD CRESCENT

Modern four-room bungalow and breakfast nook. Sea view, set high about surrounding homes. Hardwood floors, full cement basement and furnace. Good rock garden. Very attractive piece of property. Only **$7500**

Evenings, Mr. Alton, E 7063

GORGE DISTRICT

Five-room modern bungalow, ten years old. Well constructed. Three bedrooms. Lovely lawn and garden. Low taxes. Quick possession can be obtained **$5250**

Evenings, Mr. Patterson, E 3843

LANGFORD

Farm of 1½ acres. Four-room house, chicken house and garage. Has 1 land, grows anything. Some fruit trees and lots of wood on property. Electric light in district **$6000**

JUBILEE DISTRICT

Four-room bungalow, perfect condition throughout. Full cement basement and furnace. Extra room in basement. Two lots, one lower lot with extra buildings. This property is good value at **$6850**

CITY

Close to town. Five acres in orchard. Make good subdivision for building lots. Only acreage in city close in. Good money-maker if subdivided.

JAMES BAY

Good family home of six rooms, at present divided into two three-room suites. Basement and furnace. On a nice street **$4500**

Member Real Estate Board of Victoria
1316 BROAD ST. Day Phones E 8241-2

THE YORKSHIRE & PACIFIC SECURITIES, LTD.

SEAFRONTAGE

8 MILES FROM CITY CENTRE

Drive with me through shaded lanes with the gorse casting a blaze of color on either side and you will come upon your home set amidst a garden tended and planted by an expert with plants and shrubs culled from all parts of the world. It is impossible to describe this property adequately on paper. It must be seen to be appreciated. From nearly all rooms of this house you have an uninterrupted sea and mountain view. Also you have your own private beach. The house consists of spacious drawing-room, dining-room, two bedrooms, kitchen, bathroom and toilet. Upstairs three spacious rooms, bathroom and toilet. The house is modern in every way and is heated by an Oil-O-Matic water system. If desired this house could be used as a two-family home, each family having their own private quarters. The price is only $17,500, but if you desire less land it can be purchased for $17,000. This would give you approximately ½ acre of garden.

727 FORT STREET
Phone E 7150 Evenings, E 1806

AN OAK BAY SPECIAL

Owner Offers

CHOICE SIX-ROOM BUNGALOW

Three bedrooms, beautiful oak floors, built-in china cabinets, Monel tank, copper piping, tile sink. Everything of the best. Built seven years.

PLUS

Venetian blinds, drapes, exquisite Chinese rugs, floor coverings, Rotpoint range, maple dining-room suite, double stuffed horsehair chesterfield suite and covers.

On a corner lot, close to sea, with south and west exposure. Everything at **$12,000**

Box 7003, COLONIST

SPECIAL AT $7800

Modern stucco bungalow, five rooms, condition large living-room, two lovely bedrooms, about eight years old, in beautiful surroundings, reception hall, nice bright kitchen with dinette, beautiful modern stove, drapes, linoleums included. Separate garage, large basement with splendid workroom. Almost new hot-air furnace and lovely rock gardens, shrubs and flowers. Perfect condition. Close in.
Call Mr. Boase

PAGE & SNAPE

1010 BROAD STREET E [illegible]

78 HOUSES FOR SALE

HANDYMAN'S OPPORTUNITY
Six-room cottage. Close in. Duroid roof, garage, greenhouse. Garden lot. Priced to sell at **$3500**

CLOVERDALE BARGAIN
Seven-room home with basement, furnace and garage. Very nice condition. Good garden lot. Too large for owner so he has reduced price to **$4950**

ACRE, HOME, INCOME
Seven-room house. Upstairs four rooms rented unfurnished for $30. Three rooms down for owner. Small basement furnace, garage, two greenhouses. Furniture includes oil-burning range and washing machine. Two dozen hens also go to the fortunate purchaser **$5800**

TRIPLEX, GOOD REVENUE
$9500—All suites self-contained with living-room, dining-room, kitchen, bedroom and Pembroke bath. Your own basement, furnace and garage. This property is all in A 1 condition and is being sold only to settle an estate.

NEAR OAK BAY
$8900—Ultra-modern five-room bungalow. White cedar siding. Also rumpus room in basement, furnace and garage, four-piece Pembroke bath, pedestal basin. Beautifully finished. All large rooms. Immediate possession and terms considered to responsible party.

ESQUIMALT NICE LOCATION
$4750—Five rooms, newly decorated and in lovely condition. Basement and furnace. Two lots for a real good garden. Ready to walk into for this ridiculously low price.

SAANICH, 4-MILE CIRCLE
$8400—Five-room modern shake-finished bungalow on one acre of nicely landscaped grounds. This lovely home is completed with modern kitchen, hardwood floors. Full cement basement with hot water heat. Every kind of flower you would wish to see. Separate garage with nice drive. A real good home in the country.

OAK BAY, NORTH OF AVE.
$11,000—Seven-room stucco semi-bungalow just 12 years young. Very nice condition and good location. Full cement basement with garage, oil-burning furnace and separate toilet. For those who need the extra bedroom this property is ideal. Immediate possession.

PAGE & SNAPE
1010 BROAD STREET B 1010

HUMPHRIES REALTY
844 FORT STREET

OAK BAY—SEA VIEW—FULLY MODERN 6-roomed stucco bungalow with hardwood floors, Pembroke bathroom, sunroom. Basement with furnace. Lovely landscaped gardens. Situated near Uplands, this home is well worth your inspection at the price of **$12,600**

CLOSE IN, SECLUDED ONE ACRE AND CHARMING FULLY MODERN 6-roomed bungalow with hot-water heating. Basement, garage. Extremely fine home in lovely country setting at the price of **$8400**

FAIRFIELD NEAR THE SEA AND BEACON HILL PARK. Fine family home of 7 rooms. Many fine features. Excellent garden. Price **$8500**

REVENUE—WALKING DISTANCE CITY. Four suites with total income of $104 per month. Oil-O-Matic heating. Price **$7600**

GENTLEMAN'S HOME—4 ACRES—LOVELY MODERN 6-ROOMED BUNGALOW. Approximately 6 miles from city with every modern feature. Beautiful setting in lawns, ornamental shrubs, etc. Must be seen to be appreciated. Full price **$7500**

MODERN HOME—7 ACRES—5-ROOMED BUNGALOW WITH HOT WATER HEATING. Part hardwood floors. Fireplace. Modern bathroom. Basement with extra room. Garage. Good outbuildings. Fruit trees. Splendid buy at **$6850**

MODERN 6-ROOMED SEMI-BUNGALOW WITH HOT-WATER HEATING—Walking distance, 8 minutes to C.P.R. Dock. Basement, furnace. Garage. Reasonably priced at **$7950**

ECONOMICAL BUYING—FOUR-ROOMED BUNGALOW—SAANICH—Basement, furnace. Two-mile circle. Price **$4850**

TWO ACRES—FOUR-ROOMED HOUSE WITH variety of fruit trees. Fine location. Near Quadra district. Terms can be arranged. Full price **$4450**

WATERFRONTAGE BUILDING SITE VIEW ROYAL. Half an acre. Secluded yet close to highway. Price **$1950**

HUMPHRIES REALTY
844 FORT STREET PHONE B 6111
Evenings O 5659

THE YORKSHIRE & PACIFIC SECURITIES, LTD.

OAK BAY HOMES
$8000—Or near offer. We consider this property very reasonably priced. The house stands on two fine lots laid out in garden and would make a splendid family home. It consists of large living-room, open fireplace, dining-room, large den, open fireplace, kitchen and pantry. Upstairs three spacious bedrooms, bathroom and toilet. Full cement basement. There are very few homes to be had at this price in Oak Bay.

$10,500—This property also situated in Oak Bay. Consists of large living-room, open fireplace, dining-room, two bedrooms, bathroom, toilet and kitchen. Up a concealed stairway two other fine bedrooms. Full cement basement, nice garden. A good buy.

$5770—A well-built six-room house situated on Bowker Avenue, Oak Bay.

$5750—This is a four-room stucco cottage standing on a large lot situated on one of the best streets in Oak Bay.

We have many other good properties for sale.

E 7100 731 FORT ST Evenings E 1800

COLWOOD
MODERN 5-ROOM STUCCO BUNGALOW ON 1½ ACRES. Large living-room, dining-room, kitchen, 3 bedrooms, bathroom, full basement, hot water heating. Garage, barn and chicken house. Fruit and nut trees. PRICE **$9450**

OAK BAY
7-ROOM STUCCO HOUSE ON ONE OF OAK BAY'S LOVELY AVENUES. Four bedrooms, full basement and garage, hot air heating, oak floors. PRICE **$9500**

PORTAGE INLET
A DELIGHTFUL 4-ROOM BUNGALOW WITH HOT WATER HEATING. Situated on the waterfront and on ¾ acre. The garden has been laid out by a landscape artist. An ideal situation for those who like seclusion. PRICE **$6850**

LEACH & SPARKS
839 VIEW STREET E 4117

ESQUIMALT
Six rooms. Three up and three down. On a nice lot with about a dozen fruit trees. Convenient location. Price **$4750**

N. H. CAUFIELD
304 PEMBERTON BLDG. B 6953
Evening, O 4871

SPECIALS
$3200—Investment. Pembroke St. Four rooms, full basement. Rent $16.

$3300—Fernwood. Five rooms, no basement, separate garage, etc.

$4000—Near Prospect Lake. Four-room house ready for stucco. Basement, furnace. 3½ acres. Nearly all cultivated.

$4200—Victoria West. Four rooms, utility room. Double lot, full cement basement. Terms arranged.

$4400—Deep Cove. Four rooms. Best part of waterfront. Cement basement. Fully furnished. Good anchorage. Garage.

$5000—Mount View. Four-room stucco bungalow. Fully modern. Full basement. Large lot 70 feet by 100 feet. All in garden.

$5250—Marigold. Six rooms. Hot water heat. Three bedrooms. Full cement basement. Large lot.

$5250—Off Cook. Six-room family home. Full basement. Furnace piped in all rooms. Stove included. Nice garden.

$5500—Cordova Bay. Waterfront. Five rooms. Fully modern. Permanent or Summer home.

$5600—Mount View. Six rooms. Stucco. Modern. Cove ceiling. Pembroke bath. Four bedrooms. Double lot 70 feet by 240 feet. Beautiful garden.

$5950—Gorge. Four rooms, stucco. Eighteen months old. Cabinet kitchen. Pembroke bath. Furnace, etc.

$6300—Oak Bay. Seven-room family home. Full basement, separate plumbing, good lot, cultivated.

$6900—Beacon Hill. Revenue. Fully furnished. Three suites all self-contained. Approx. $80 net per month. Can be increased.

$7100—Jubilee. Eight rooms. Stucco. Not new, but lovely. Every modern convenience. Basement, etc.

$8350—Government Street. Nine rooms. Revenue. Four rooms for owner, oil range included. Furnished full basement. Showing $88.50 per month.

$8825—High Quadra. One year old. Five large rooms. 6-foot basement. Hardwood floors. Best buy yet.

$10,500—Oak Bay. Five-room stucco, 16 years old. Full basement, Oil-O-Matic heat. Fully insulated. Very modern. Beautiful condition.

For further information on above listings phone O 4012

EVERGREEN REAL ESTATE, LTD.
723 VIEW STREET G 4012

L. M. ROSEVEAR & CO. LTD.
110 UNION BLDG 610 VIEW ST.
G 8041

DUPLEX CLOSE IN
Two four-room suites each with private bathroom, one suite immediately available, other showing good income. PRICE **$6350**
TERMS—One-half cash, balance monthly.

ROOMING HOUSE JAMES BAY
Approximately eight hundred a year income and three-room suite for owner. PRICE **$5500**

BUNGALOW WITH INCOME
Approximately four hundred yearly income and a private suite of ten rooms and bathroom for owner. TERMS. PRICE **$4500**

BUNGALOW CLOSE IN
Six rooms and bathroom, new roof, good garden, etc. PRICE **$3950**

A VIEW BUNGALOW
Beautiful views from this new ultra-modern stucco bungalow, five rooms, basement, furnace, etc. PRICE **$8750**

L. M. ROSEVEAR & CO. LTD.
110 UNION BLDG 612 VIEW ST
G 8041

DEEP COVE
Very attractive four-room bungalow with large living-room with open fireplace, bath, kitchen, two bedrooms, all in spotless condition. Approximately two and a half acres good level land. Electric light, good well with electric pump. Some fruit trees, nice garden, close to school and bus. Immediate possession. Price **$6950**
Please ask for Mr. Reed Palmer

LANGFORD
Very nice six-room bungalow. City water and light, three-piece bathroom, etc., close to school, nice garden with fruit trees, chicken houses, root house, bus passes the door. Immediate possession. Owner leaving town, will sacrifice. Price **$4500**
Please ask for Mr. Reed Palmer

LANGFORD LAKEFRONT
Very desirable all-year bungalow right on the lake (Langford). Two bedrooms, large living-room with open fireplace, kitchen, inside plumbing, city water and light. Early possession. Some furniture if desired. Price **$4950**
Please ask for Mr. Reed Palmer

COWICHAN BAY DISTRICT
Ten acres good level land, light timber, good road, electric light available. No buildings. Price **$450**
Please ask for Mr. Reed Palmer

TED HAWKES & CO.
1015 DOUGLAS ST. (Near "The Bay")
Phone O 8175 Evenings, E 7807

DE LUXE DUPLEX
$16,500
Here is a truly magnificent Colonial style duplex dwelling in a splendid setting of tall evergreens, lawns, rockeries, flowers, etc. The lot is 100 by 260 feet. The dwelling comprises two lovely suites each containing large living-room with open fireplace, family-size dining-room through hall, two bedrooms, modern cabinet kitchen with beautiful 6-foot stream porcelain sink, four-piece bathroom with colored fixtures, hardwood floors in all rooms. Very expensive hot water heating system is automatically controlled with Iron Fireman stoker. Large double garage with overhead roller-door. This dwelling was constructed in 1940 entirely of prewar materials and could not be replaced today at anywhere near the price asked. This duplex has NEVER BEEN RENTED or proper rents in keeping with this class of investment may be set. This property would also make a really first-class guest house commanding rates in accordance with Victoria's better-class establishments. Possession to both suites may be arranged as both suites are now occupied by the owners.

For further particulars and appointment to view contact Mr. Foster at the office or evenings, E 1803.

TED HAWKES & CO.
1015 DOUGLAS STREET G 8175

SHELBOURNE STREET CITY
$5500—TOTAL PRICE for a neat and clean bungalow situated close to bus line. Contains large living-room (open fireplace), THREE BEDROOMS (all on one floor), kitchen, bathroom. Cement basement and furnace. Immediate possession.
(Ask for Mr. Foster)

TED HAWKES & CO
1015 DOUGLAS ST G 8110

L. M. ROSEVEAR & CO. LTD.
110 UNION BLDG 612 VIEW ST
G 8041

IMMEDIATE POSSESSION
In a spotless six-room bungalow home in first-class condition inside and outside. Inlaid linoleums, light floors, blinds, electric fixtures, etc. Near bus, stores and schools, in Esquimalt. Terms. PRICE **$4750**

IMMEDIATE POSSESSION
In a good six-acre Saanich farm home. All cultivated, water, electric light, fruit trees, chicken house and chickens, all farm and garden tools, including tractor. Also several acres of assorted berry crop which should produce an income of several thousand dollars in the next few months, commencing with strawberries in June. Owner leaving for Eastern Canada. PRICE **$6750**

IMMEDIATE POSSESSION
For sale furnished or unfurnished. A near new modern four-room stucco bungalow in the popular Gorge district. Oak floors, fireplace, laundry tubs, furnace, etc. PRICE **$6950**

L. M. ROSEVEAR & CO. LTD.
110 UNION BLDG 617 VIEW ST
O 8041

ATTRACTIVE 7-ROOM BUNGALOW
Situated on Foul Bay Road close to Lansdowne. Good view of Straits and Mountains. Choice corner lot 95x120. Most attractive living-room (dark), with large bay window and open fireplace. Panelled dining-room with fireplace, well-planned kitchen, tile sink. Den or bedroom with fireplace. Two other good-size bedrooms. Bathroom. Concealed stairs to bedroom upstairs. Oil-O-Matic heat, good basement, separate garage. Attractive garden well stocked with shrubs, fruit trees and berry bushes.

POSSESSION 1ST JUNE, 1947

PRICE **$12,600**

DISTINCTIVE, CHARMING 6-ROOM HOME OAK BAY
If you are interested in a home that is different, a home that has a character and charm of its own, let us show you this. Situated among the oak trees on a choice lot, 75x120, in one of the elite parts of Oak Bay, south of the Avenue. Stucco and cedar siding exterior. Living-room, dining-room, den and kitchen on the ground floor. Large double bedroom with sleeping porch and single bedroom and modern bathroom upstairs.

EARLY POSSESSION

PRICE **$11,500**

THE ROYAL TRUST CO.
1202 GOVERNMENT STREET B 4126
Member Real Estate Board of Victoria

Arthur E. Haynes, Limited

SOUND VALUES
LAMPSON STREET. A real family home. Eight rooms, basement, large lot in splendid condition. Price **$7500**

PORTAGE INLET. Lovely view of water and hills. Modern five-room stucco bungalow. Hardwood floors, fully lined basement. Four-piece bathroom and garage. Prewar construction. Ideal for retired people. Close to transportation. Price **$8000**

GORGE. Four rooms, full basement. Modern cedar siding bungalow. A lovely little home at the modest price of **$5800**

SAANICH. Close to Douglas Street and bus. Seven rooms, all newly decorated. New roof and gutters. Perfect structural condition. Price **$5500**

HAULTAIN. Bungalow. Full basement and garage. Modern kitchen. Two bedrooms, living and dining-rooms. Don't pass this up! Price **$5250**

All the above with immediate or quick possession guaranteed. See us for real values according to the market.

Please ask for W. Jones, E 8303 Evenings

730 FORT STREET B 3823

CITY FIVE-ROOM STUCCO BUNGALOW
Duroid roof, oak floors in living and dining-rooms. Kitchen has tile sink. Pembroke bathroom, two bedrooms.
IMMEDIATE POSSESSION
$6850

SAANICH STUCCO BUNGALOW 5 ROOMS
Living and dining-room, fireplace, oak floors. Cabinet kitchen. Bathroom. Two bedrooms. Utility room. Venetian blinds and lines.
EARLY POSSESSION
$5250

J. H. Whittome & Co., Ltd.
1010 BROAD STREET E 0212

OAK BAY WAY (8)
A modern well-constructed home located on a nice street, close to school and transportation. The house contains 3 full-size bedrooms, dining-room, living-room, modern kitchen. Nice garden and lot. This home is a wonderful condition for only **$8500**

LOVELY COUNTRY HOME (12)
Situated on West Saanich Road. Consisting of about 2½ acres. New 5-room bungalow, dining-room, living-room, 3 bedrooms, 4-piece bathroom, entrance hall, modern kitchen, oak floors. Full basement, drive-in garage. Cedar shake siding. Beautiful rock garden. This secluded home is selling for only **$8400**

STEWART CLARK & CO.
314 PEMBERTON BLDG PHONE G 1033
Evenings, B 1974, O 7173

DUPLEX
UP AND DOWN—Two self-contained suites with separate plumbing, three rooms each, newly decorated, new floors, new roof. Rents $40 and $40. Two lots, garage, no basement. Victoria West. Quick possession of both suites. Price **$5000**

OAK BAY
FOUR-ROOM STUCCO BUNGALOW—Two bedrooms, living-room, kitchen, large lot. Close to Beach Hotel and very quiet street. Quick possession. Price **$ 700**

Fleming Gardner & Co.
306 SCOLLARD BLDG G 7141
Night: E 4807

Five-room house and garage. Newly decorated and in good condition. Easily convertible to duplex. Furnished. For quick sale at **$3500**

FRASER BISCOE
1234 Gov't Street, Victoria, B.C.
Est. 1907 Phone B 6013

RITHET — G 1722
75 YEARS OF REPUTABLE BUSINESS

RICHMOND ROAD — Four-room stucco compact bungalow with Duroid roof. Separate large lot fenced. Close to everything. No steps, hence no basement. Possession three days. Good terms. Price **$4500**

OAK BAY—Older home in excellent condition. Basement, furnace and garage. Three bedrooms. Fruit trees. Price **$5750**

PORTAGE INLET—Very attractive five-room home in fine condition inside and out, situated on corner lot. Oak floors, wired for range, fully lined basement, etc. Small well-kept garden. Possession two weeks. Good buying at **$7950**

LAKE HILL—Four-year-old stucco bungalow with Duroid roof, oak floors, coved ceilings. Built-in basement with finished room with kitchen range and toilet. Good garden. Taxes $35. Price **$8750**

FOUL BAY ROAD NORTH — Five-room white siding bungalow in excellent condition, inside and out. Good sized rooms, golden oak floors, attractive four-piece bathroom. Rumpus room. Monel tank with electric heater, furnace, car space. Excellent terms. Move in tomorrow at **$8950**

HIGH QUADRA—Very fine 7-room white siding family home. Extra well-built and very attractive. One bedroom with built-in bunks and pull-out drawers. Three other fine bedrooms. Good basement, garage to match. No decorating required. Beat this if you can at **$8950**

ESQUIMALT. Six-room modern home with den and hot-water heating. Large lot, sea view among new homes. Venetian blinds, four-piece Pembroke bath **$10,500**

VIEW ROYAL—English Tudor designed five-room attractive home situated on approximately three-quarters of an acre. Beautiful secluded terrace garden. Oak floors, unfinished attic, high location. Close to everything. Owner going East. One of the prettiest homes on the market today. Nine years old. Price **$10,500**

DEAN HEIGHTS—Six-room home on one floor with beautiful garden on EXTRA lot. This home is in perfect condition. Grand basement, furnace, etc. Fruit trees, over 1,000 bulbs, shrubs, etc. This home occupied by adults only. Must be sold and price asked **$10,800**

FAIRFIELD—Ultra-modern model home of five gracious rooms. Oak floors throughout. Beautifully designed electric cabinet kitchen, breakfast nook, upholstered seats. One of Victoria's show places among other fine homes. Beautiful garden, expensive shrubbery, lawns, fruit trees, sprinkling system, separate garage to match. Air-conditioned automatic heat. Many extra features. See this first. Exclusive. Price **$13,200**

OAK BAY. This is an exceptionally fine value distinctive five-room bungalow in new condition. Beautiful garden back and front. South of the Avenue. Immediate possession **$10,500**

OAK BAY—Five-room modern stucco and hollow-tile constructed bungalow with Oil-O-Matic hot-water heating. Mahogany doors and trim. Close to Uplands. No basement or steps. Utility room **$12,600**

MT. TOLMIE—Situated on MAYFAIR DR. this ultra-modern six-room home with a panoramic VIEW of Straits, city and countryside. Half acre of park-like ground that affords seclusion. Daylight basement 8 ft. high with P.C. for rumpus room. Sun deck. Duroid roof. If you are looking for a beautiful home with VIEW then see this. Good terms. Quick possession and price asked **$15,800**

Rithet Consolidated, Ltd.
Est. 1871
Member Real Estate Board of Victoria
1117 WHARF STREET PHONE G 1722
Evenings
Mr. Belcher, O 3004 Mr. Lovitt, G 6348
Mr. Custance, E 7930

TEN MILE POINT BEAUTIFUL LOCATION
Very lovely cedar shake bungalow of 6 rooms. Large living-room with stone fireplace, dining-room opening onto deck over garage, 2 bedrooms, bathroom with separate shower compartment. Very well planned modern kitchen wired for electric range, hardwood floors throughout, attached garage with deck. Full cement basement with toilet and shower. AUTOMATIC OIL HEAT. AIR-CONDITIONED. Lovely landscaped grounds with pool, bulbs, shrubs, etc. Lot 80x304. This is a high-class home, modern in every detail and must be seen to be appreciated.
PRICED AT **$15,000**

SMITH'S HILL REDUCED TO $8950
High location with a view. Very nice 5-room bungalow consisting of entrance hall, living-room with fireplace, dinette, kitchen and 3 bedrooms, 4-piece bath, hardwood floors, leaded windows, full cement basement with garage, furnace. Also a small Summer house on property. Lino included.
$1,950 CASH, BALANCE MONTHLY

FINE NEW STUCCO BUNGALOW THE GORGE
A very well-planned 5-room stucco bungalow now under construction and to be completed in about 2 weeks. Hardwood floors, full cement basement, hot air furnace, garage. Large lot 60x120. Decorating done to suit purchasers. Owner must sell quickly. Full price **$7875**

SHELBOURNE DISTRICT
6-room cedar siding bungalow. Full cement basement with garage and furnace. New Duroid roof. Lot 50x120 feet, rear all fenced. Monterey cypress hedge in front. This house is in good condition. Nice location. Close to Oaklands School and bus. Price reduced to **$5975**

ESQUIMALT REVENUE PROPERTY
INCOME $118 MONTHLY
Very good house of nine rooms. Three-room suite on ground floor for owner. Balance of rooms rented for bachelor suites. Gas plates in all rooms. Two lots, nice garden, trees, lawn. Bus transportation past the door. Full price **$7750**

APARTMENT HOUSE
Close in on Burdett Avenue, near Cathedral. Three large self-contained suites. Oil-automatic hot water heat. Three gas ranges, two refrigerators, one ice box, two garages. Property in first-class condition. Good location, just a few minutes' walk from city centre. Revenue $160 month. Full price **$18,750**

SWINERTON & CO.
LIMITED
Established 1889
620 BROUGHTON STREET B 7161

THIS'LL SURPRISE YOU!
Ultra-modern 5-room stucco waterfront bungalow, the last word in style and arrangement. Wall-to-wall carpets in living-room, dining-room and hall. The latest in kitchens with built-in 'frig and revolving cupboards. Rumpus room with fireplace and picture window. Hot air Oil-O-Matic heat, with air conditioning. Close to bus and stores, within 3-mile circle **$12,000**

CEDAR HILL
$3,000 handles this new 6-room home in one of Victoria's best residential districts. Four rooms finished down, two unfinished up. Full basement with tubs, garage and hot air furnace. Living-room finished in knotty pine. Handy to schools. Two large lots. Built to N.H.A. specifications. Full price **$7800**

NEWSTEAD REALTY
Member Real Estate Board of Victoria
1010 BROAD STREET E 1190
Evenings, G 6706

R. H. DAVIES REALTY

OAK BAY
$10,500—Near Uplands. Attractive seven-room semi-bungalow. Large living-room, fireplace. Dining-room. Cabinet kitchen. Two nice bedrooms down. Pembroke bath. Concealed stairway to two bedrooms upstairs. OIL-O-MATIC HEATING. Full cement basement, garage. Close to schools and bus. Quick possession. TERMS.

OAK BAY
$10,500—Excellent location. Close to everything. Splendid five-room cedar shake bungalow. Living-room fireplace. Dining-room. Through hall. Hardwood floors. Cabinet kitchen, tile sink. Four-piece Pembroke bath. Two bedrooms. Concealed stairway to unfinished attic. Basement, laundry trays, garage. Lovely grounds in lawn and shrubs. Quick possession.

ROYAL OAK
$8500—Secluded location. Fully modern five-room cedar shake bungalow, situated on approx. two and one half acres. Lovely grounds, rockeries. Living-room, fireplace. Dining-room. Cabinet kitchen. Two bedrooms. Pembroke bath. Full cement basement, furnace, garage. Possession 30 days. TERMS. $3,000 CASH WILL HANDLE.

OAK BAY
$7900—Five-room stucco bungalow. Excellent condition throughout. Large living-room, fireplace. Dining-room. Hardwood floors throughout. Cabinet kitchen. Two lovely bedrooms. Four-piece Pembroke bathroom. Full cement basement, furnace. Large lot. Near school and bus.

IMMEDIATE POSSESSION
$6850—Oak Bay. Splendid family home of seven rooms. HOT-WATER HEAT. Separate garage. Terms. $3,250 CASH WILL HANDLE.

CLOSE IN
$6750—Six splendid rooms all on one floor. Basement, furnace. Terms.

CEDAR HILL
$6950—Modern stucco bungalow. Four rooms. Basement, furnace. Garage.

BUNGALOW
$5500—Immediate possession. Four rooms, basement, furnace. Lovely grounds.

ESQUIMALT
$5800—Stucco bungalow. No basement. Living-room, fireplace. Hardwood floors. Two bedrooms. Cabinet kitchen. Large attached garage.

MODERNISTIC DUPLEX
$15,225—WATERFRONT. Magnificent view. Five-room suite for owner. Hot-water heat. Everything fully modern. Beautiful grounds, your own beach. Terms.

TWELVE ACRES
$9500—Splendid chicken farm. Seven rooms, basement. Large barn. Five chicken houses room to accommodate 2,000 laying hens. Excellent fertile soil. 100 fruit trees. Within four-mile circle.

FOUR ACRES
$6850—Five rooms and basement. Good well, electric pump. City light. Fruit trees. Splendid soil all under cultivation. Quick possession.

R. H. DAVIES REALTY
611 YATES STREET PHONE O 3010
Evenings E 4186

HOMES AND PROPERTY
A LOVELY N.H.A.-BUILT STUCCO BUNGALOW in Willows District with glimpses of the sea. 100 feet street frontage. Just 4 years old and in super condition. You can have early possession and enjoy all the ultra-modern features of a fine home for **$9975**

HIGH QUADRA. Stucco bungalow of 6 rooms, just 7 to 8 years old. Newly decorated and possession immediate. **$7350**

DOUGLAS STREET, near Tolmie School. New bungalow of 4 large rooms. Hardwood floors throughout, linen closets, large room in basement. HOT-WATER HEATING **$7350**

NEAR VICTORIA HIGH SCHOOL—10-room older type. Ideal for revenue with immediate possession. Full basement, furnace. **$6500**

GORGE. Another home suitable for revenue. Nine rooms and another in basement with extra plumbing. HOT-WATER HEATING. Immediate possession. **$6500**

GORGE. 4-room stucco bungalow with full basement, furnace, and newly decorated. A good buy, we consider **$5500**

BRICK APARTMENT HOUSE—Contains 4 suites, each fully independent. HOT-WATER HEATING and suite for owner. Good terms and located near Oak Bay **$13,500**

UPPER FORT STREET. 10-room stucco home with large rooms and hot-water heating. Seven rooms rented for $110 **$8750**

FORT STREET DARDANELLES. 10 rooms in lovely shape. Owner has suite and receives more than $100 from balance. About $4,500 will handle **$7700**

ESQUIMALT BUILDING LOT—Near Base Point. Lovely corner location. Plans and permit available. Special price **$395**

ISLAND! 30 acres of seclusion, with easy access from Mainland and city light and water laid on. One hour's comfortable drive from Victoria. Many improvements have been done, including preparation of a magnificent homesite **$16,000**

VIEW REALTY, LTD.
301 CENTRAL BLDG PHONE O 3313
Residence: Colquitz 48J

HEATH'S
HIGH QUADRA. Modern six-room family home in fine residential district on large landscaped lot. Extra large living-room with open fireplace, dining-room, three large bedrooms, double plumbing. Full cement basement, hot-air furnace, attached garage. Immediate possession. Price **$10,500**
Or near offer

FAIRFIELD — Six-room bungalow, fully modernized and newly decorated throughout. Living-room with open fireplace, dining-room, pass pantry to large bright kitchen, light polished floors. Full cement basement, hot-air furnace. Separate garage. Price for quick sale **$8000**

VACANT—Six-room bungalow with three bedrooms, living-room, dining-room, fireplace, bathroom, cement basement. Greatly reduced price for cash **$4000**

TRIPLEX—Fairfield. Three self-contained suites, two suites rented at $37.00 each, one suite vacant and available for owner. Full cement basement, hot-air furnace. Separate garage. Price **$8500**

E. E. HEATH
620 YATES ST PHONE E 7163
Real Estate - Insurance - Notary Public

OAK BAY ST PATRICK STREET SEVEN ROOMS AND NOOK
$10,250—Full price. $3,000 down will handle balance arranged by monthly payments. Beautifully situated on an excellent lot of lawns, shrubs, pool, etc. Full cement basement, piped furnace. Home comprises living-room and large dining-room (hardwood floors and fireplace), kitchen with tile sink, breakfast nook, two bedrooms, tiled Pembroke bathroom, concealed staircase through hall to two finished bedrooms upstairs.

MAY WE SHOW YOU THIS HOME AT YOUR CONVENIENCE?
(Please call Mr. Douglas Hawkes)

TED HAWKES & CO
1015 DOUGLAS ST. O 8175 or O 5703
Evenings Mr. Hawkes O 8114

FOR SALE AT SIDNEY
Nice apartment block showing net profit of $125 per month. On 1½ acres and close to sea. Splendid location. Perfect for auto court. This is a splendid investment and a grand place to live. Price **$12,000**
And we will help you finance

A. & B.C. REALTY
320 BEACON AVE SIDNEY Phone 230
$15,000. 433 Sayward Building

79 WANTED TO BUY—HOUSES

A 4 OR 5-ROOM BUNGALOW PREFERABLY with 2 or 3 lots, by June 15. Basement and garage. No agents please. Box 7006, Colonist.

A CALL AT PEMBERTON'S WILL SELL your home. Listings appreciated any district. 625 Fort Street G 8124

A 5 TO 6-ROOM HOME WANTED WITH or without basement. No agents. Box 6830 Colonist.

CAN YOU POSSIBLY ACCOMMODATE me? I want a six-room house or bungalow for $6,000 to $7,000 cash. Must be in good district. No agents, please. Box 7037 Colonist.

CLIENT WAITING FOR FOUR OR FIVE-room house in Colquitz area. Phone in your listing to FRASER BISCOE.

FOR REALLY LIVE QUICK SENSIBLE service list your home with Central Realty E 8137 Clients waiting.

HAVE YOU A FIVE OR SIX-ROOM house in a good district for $6,000 to $7,000 cash? If so, let me know. Box 6534 Colonist.

HAVE $4,000 CASH TO PAY FOR 4 OR 5-roomed bungalow. Box 7160 Colonist.

LARGE MODERN 4-BEDROOM HOUSE with hot water or automatic heat in good district. Now renting modern stucco home with automatic heating at $50 per month. Will turn over this rented home in Oak Bay to party selling me their home. Box 7030 Colonist.

SMALL HOUSE BASEMENT QUADRA or Fairfield districts. No agents. E 6666.

WANTED—VICTORIA WEST, BUNGALOW of 5 bedrooms. Not too old, near school, about $6,000. Box 7162 Colonist.

PLEASE

WE URGENTLY REQUIRE FOR AN ENGLISH client, three or four-room bungalow, close to transportation. Must have good view. $5,000 cash
AND
A four or five-room modern bungalow, basement not essential, but must have acreage, not less than ... up to $4,000 cash.
PHONE O 8330

PROPERTY OWNERS!
WE URGENTLY REQUIRE LISTINGS OF all types of property. We have hundreds of satisfied clients. Call in and see us.
VAN DER VLIET CASELDU & MAY LTD
1212 Broad Street Phone E 2124

WE HAVE MANY BONA FIDE BUYERS waiting for suitable properties of all types. Please let us have your listings and be assured of prompt action.
P. W. MOORE & CO.
620 Johnson Street Phone E 7541

WANTED—5-ROOM HOMES FOR CASH clients, close in. Not necessarily modern, but sound construction. Price range $5,000 to $8,000. Please call Mr. Timmerman at Ted Hawkes & Co., O 8175, or evenings, E 2381.

WANTED — A 7-BEDROOM HOME IN Oak Bay or Uplands for Eastern buyer. Will pay up to $14,000. Call Mr. Kennedy at E 1034.

WANTED FOR PRAIRIE CLIENT 4 OR 5-room bungalow, around $5,000. Call Mr. Kennedy E 1034.

WANTED—SMALL HOUSE AND ABOUT 4 acres, around $3,000 cash. Box 7027 Colonist.

PLEASE LIST YOUR PROPERTIES
O. U. McTAVISH
807 Fort Street Phone B 6018

$1000 CASH AND BALANCE MONTHLY for small house close in. Elderly couple advertising. Box 7054, Colonist.

LISTINGS WANTED
We have cash buyers for $6,000 bungalows and $10,000 homes. Please send in your listings.

HENLEY, HEPBURN & CO.
906 VIEW STREET EMPIRE 8131

WE NEED LISTINGS
Heavy demand and numerous sales has depleted our listings of homes, farms and businesses. If you are looking for action see us, or phone and we'll call.

PAGE & SNAPE
1010 BROAD STREET PHONE B 1012

80 PROPERTY FOR SALE

ABOUT 44 ACRES NEAR CHEENY Point, corner Telegraph and Cherry Point Roads. Has to be sold by August 1. For particulars write Box 7036 Colonist.

ABOUT SIX ACRES WITH THREE-room cottage. Happy Valley, cheap for cash. Belmont 67.

A NICE FIVE ACRES—COLWOOD MAIN highway. Reasonable. Belmont 67.

A GOOD BUILDING LOT FOR SALE—O 3962

BEAUTIFUL LOT IN HIGH QUADRA district, close to transportation, with all facilities available. Sacrifice. Phone E 3079, or Box 7400, Colonist.

BEAUTIFUL LOT WITH FRUIT TREES. McNeill Avenue, near Island Road, Oak Bay. $1,000. Box 7342 Colonist.

CHOICE LOT ON MAPLEWOOD ROAD 105x300, fruit trees. Will trade for car, 1939-47, or cash. Phone E 5618, after 6 p.m.

CITY-GORGE LOT AND PLANS FOR AN attractive four-room bungalow, approved by N.H.A. Phone E 7271.

CHOICE LOTS FOR SALE NEAR GOVernment Pier. Deep. Good fishing. Phone Sidney 60 W.

DOUBLE LOT, 90X120—CLEARED AND excavated, excellent building site for $600. Also 1,000 bd. ft. of new shiplap, $40. Call 1016 Lyall Street.

EXCELLENT CITY LOT 50X120. CASH or car in trade. Phone E 1367, or Box 7748 Colonist.

EXCELLENT HOMESITE IN EXCLUSIVE district of Queenswood, nearly three acres. E 6264.

FOR SALE — GOOD BUILDING LOT near end of Hillside car line. $326. Phone G 1834.

HOMESITES, LOTS, SEA VIEW, NEAR beach. Sutcliffe, Cordova Bay.

LAKE HILL DISTRICT — $440. THIRD lot from Quadra Street on Bulford, new subdivision. Phone Albion 102K, evenings.

LOT WITH TWO BUILDINGS ON, AND easy to convert into house, most of material to convert to two-house will supply. 940 Craigflower Road.

LOTS ON HELMCKEN ROAD, NEAR Burnside, unrestricted area. Apply 14 Helmcken Road. Phone Colquitz 36J.

LOT 60X120, CONSTANCE AVE., $120, or trade for car or electric sewing machine. 1414 Astle Street.

LOT 1, LANSDOWNE HEIGHTS, 50 FT. on Lansdowne, 100 ft. deep, $2,100. B 3044.

LOT MOUNT TOLMIE 60X180—EXcavated, oaks, Br. Phone E 0517.

OAK BAY—½ ACRE SEA-VIEW BUILDing lot, reasonable. Phone E 1088.

QUEENSWOOD—CHOICE LOT QUEENSwood Drive, hall acre, partly cleared, 116 feet frontage, southwest exposure, good soil. Owner E 2081.

SECURE THIS NOW—BUILD LATER—Nearly acre clean garden, newly planted, near carline. Cash deposit and monthly payments accepted. Box 7714, Colonist.

SHAWNIGAN LAKE, WEST SIDE ONE lot, 60-ft. waterfrontage by 343-ft. back. With living accommodations, two boats. Apply Box 7633 Colonist.

SEA VIEW BUILDING LOTS NEAR with access to Bayward Beach, Cordova Bay. Light, water, phone available. Phone Colquitz 78 R.

TWO OR THREE ACRES, ESQUIMALT Lagoon. Colwood. Wonderful sea view. Phone Belmont 67.

TWO LOTS, NORTHWEST CORNER OF Haultain and Cedar Hill. What offers? B 4066

TWO ACRES FOR SALE—CLOSE IN, ON Saanich Road. Phone G 7242.

$50 DOWN AND $10 PER MONTH
UNRESTRICTED LOT, HELMCKEN ROAD area. $275 cash, or $300, terms. Cleared. City light and water available. Move quickly, because this is the last lot in this area at the price. Call Mr. Douglas Hawkes, at TED HAWKES & CO. O 8175.

WATERFRONT LOT—MUST SELL, $500. Located on Cordova Bay Road, just past The Ranch, Mount Douglas. Side hill slope, good trail down to building site below, and nice, quiet beach. City light and water available. J. A. Murphy, at rear of 816 Belleville Street.

165 ACRES, ERRINGTON ROAD. WOOD and water, cellars and outbuildings, black and red loam. Real mixed farming. Only $9,000

8½ ACRES, 600 feet sandy beach, Saanich Inlet. Only $4,000

Particulars, including low prices, E 6306, after 6 p.m.

3½ ACRES, 4-ROOM COTTAGE, OUTbuildings, 81 fruit trees, electricity, city water. Langley range and heater, Circulator heater, linoleums and other articles, $3,450 cash. R. Hines, Saseenos, R.R. 2.

TO CLOSE AN ESTATE
We have been instructed to sell a good farm situated near Cherry Point. Eighty acres uniform clay soil, 45 cleared and fenced fields, 30 wooded, balance slashed and burned over. Bare for 27 head. Gravity water. House 7 rooms. PRICE **$8500**

ENTRANCE COVE, SOOKE
We offer several five-acre tracts on East Sooke Road with access to beach. These are specially attractive to the many who desire a bit of land all their own on which to build a cabin for week-end enjoyment. Electric light available. Only eight tracts. The price nominal. For further particulars see

SEAFRONT SPECIAL
Entrance Cove Sooke. Over 100 feet on beach. New stucco bungalow (24 x 20), plastered interior, wired for electric light, which will be available shortly. Price, including some furniture **$3400**
Immediate Possession

For Further Particulars See

ALFRED CARMICHAEL & CO., LTD.
1414 BROAD STREET O 7341

$375 EACH. Two splendid building lots on TAYLOR Street, near Dean Heights off Richmond Road.

$275 EACH. Two cleared homesites in the popular Gorge district, Saanich.

$525 EACH. Two lots side-by-side on QUADRA STREET (just before Tolmie Avenue going out). See our sign. These are real buys!

$500—MAY STREET. Fairfield district. A nice building site. Reasonable offers considered.

$500 — NORTH QUADRA, forest of Quadra St. On Winton Street is this 51-foot frontage lot, all cleared. A good buy.

$1100 OAK BAY. Situated on Beach Street. A new subdivision in Oak Bay. 30-foot frontage. Close to Beach Drive and the seafront.

TO FIND YOUR HOMESITE SEE

TED HAWKES & CO.
1015 DOUGLAS STREET O 8119

LOTS AND ACREAGE
6 acres at Richmond Road and Haultain. Suitable for subdivision. Near hospital. Saanich taxes. Price **$6750**

Mt. Tolmie lot, 4½ acres. One of the finest locations in Victoria. Waterline Avenue. Price **$2500**

Ten Mile Point. One acre with sea view **$2500**

Oak Bay. 8 nice building lots from $800 up. A few good lots zoned for apartment in Oak Bay.

Portage Inlet. 2-8 acre with trees **$1250**

Hagar & Swayne, Ltd.
820 VIEW STREET O 4101 & 5
Evening phones, E 7348, O 9063, O 1090

UNQUESTIONABLY
One of the finest view properties near Victoria, 800 feet on the sea. Unparalleled panorama of sea and mountains. Enlivened by passing shipping. 81 acres of parkland. Approximately 10 acres rich cleared cultivated soil in good heart. Balance in beautiful groves of native trees. City water and electric light. PRICE for immediate sale **$9200**

ALFRED CARMICHAEL & CO., LTD.
1210 BROAD STREET PHONE O 7341

Three beautiful view lots of over half acre each, few yards from sheltered waters of Sooke Harbor. Cleared and cultivated with excellent soil. One of the choicest locations in the centre of Sooke village. Access to sea by public road. City light and water. Building restriction. Price $600 each, or three for $1,600.

G. R. DOWNEY
Real Estate and Insurance
Office in the Cottage Store, Sooke
Telephone 4M

REDUCED FOR IMMEDIATE SALE
Comfortable 4-room cottage and 5½ acres of land on main highway within nine miles of Victoria. Excellent water supply, poultry house, fruit trees. Price **$3000**

Ker & Stephenson, Ltd.
800 GOVERNMENT ST PHONE G 4127
Ask for MR. FORREST

NOTICE
LANSDOWNE HEIGHTS THIRD SUBDIVISION
The balance of the lots in this beautiful location will go on sale on Monday, May 19, at 10 a.m.

THE B.C. LAND & INVESTMENT AGENCY LTD
922 GOVERNMENT STREET O 4115-6

SIDNEY
A small cosy cottage in Sidney, suitable for a retired couple. Three rooms and bath. Good garden **$2700**

SPARLING
ESTATE AGENT AT SIDNEY

81 PROPERTY WANTED

HAVE BUYER FOR VIEW STREET property, west of Vancouver Street. T. P. McCONNELL, 120 PEMBERTON BLDG

OF COURSE YOU CAN SELL—BY PEMBERTON'S
I WANT HOUSES
(1) Client with $1,500 cash and $50 a month for small home.
(2) A good bungalow that $2,000 will handle.
(3) A small apartment block that can be sold for cash.
VANCE HOPE or VIOLET McLEAN
EVENINGS, O 6867

Pemberton, Holmes, Ltd.
625 FORT STREET

WANTED — ABOUT THREE TO FOUR acres of good land, within five miles of Victoria, around $400 per acre, with or without buildings. Box 7873, Colonist.

LOTS WANTED IN PROVINCIAL AREA, of lake district to Saanich. We have many cash clients on hand for property where there are less restrictions. If your price is fair we can get a quick sale for you. Please call Mr. Douglas Hawkes at Ted Hawkes & Co. at O 8175, or Sunday at O 8114.

WANTED—LOT OR LOTS IN OAK BAY. Uplands, Lansdowne, Mount Tolmie preferred, but not necessary. Am building home this year. Give full legal description if possible, also exact location, size, price, etc. Box 6212, Colonist.

83 ACREAGE FOR SALE

HAPPY VALLEY
APPROX. 5½ ACRES, PART CLEARED and some in small bush. Includes a house with living-room, sleeping accommodation, kitchen and storage rooms. Planted in small berries, peas and potatoes showing a healthy growth. Fruit trees. Chicken house and outbuildings. Garage. Electric light and water. Furniture can be purchased if desired. A splendid place for one with a small pension. Price **$2500**

RALPH H. WILSON
308 Pemberton Bldg. Phone E 5413

ACREAGE FOR SALE AT LANGFORD, close to school and transportation. Six pieces left from 5½ to 6 acres. $300 per acre. Apply owner, B 1604. 2810 Rock Bay Avenue.

A HUNTER'S PARADISE. 60 ACRES OF treed land, stream winding through, fishing. 27 miles from Victoria. Box 7368, Colonist.

FOR SALE—SEVERAL SMALL PARCELS of land at Royal Oak. Tom Clark, Royal Oak.

QUITE LARGE TRACT CLOSE-IN ACREage, all cleared and under cultivation, in lovely district, city water and electricity. Ideal for subdivision. Reasonably priced for quick sale. Box 7530 Colonist.

THIRTY ACRES ON NEW ISLAND HIGHway, 1½ miles north of Mill Bay, one mile from Cobble Hill village, fine building site, 800 yards Highway frontage; excellent for auto camp or subdivision; real bargain at $1,900. Box 7300 Colonist.

TWO OR 3 ACRES CHOICE PROPERTY, East Saanich Rd., 10 miles out. Beautiful marine view, ideal for homesite or farm. Late-model car as part payment. Box 6807, Colonist.

THREE CHOICE, CLEARED ACRES—Near Royal Oak, on bus line, city lights and water. $1,250. Will trade for late model car. Phone E 4667.

SIDNEY
A very fine building site of over four acres of good land **$1750**
4½ acres in a specially good view location **$1000**

SPARLING
ESTATE AGENT AT SIDNEY

85 FARMS FOR SALE

FOR SALE—OVER 10 ACRES OF FERtile land with a 6-room house, woodshed, barn, spring well, few fruit trees and some clear land in North Okanagan. 7 miles from town, for $3,600. L. J. Anchikoski, 64 Princess Charlotte Victoria, B.C.

FOR SALE—POULTRY RANCH, GOING concern, close to Victoria, 60 acres in all, in Saanich, main highway. Price $6,500 cash. No agents please. Box 6615, Colonist.

TEN-ACRE FARM IN SAANICHTON—Small four-room house, full plumbing and wiring, barn, chicken house, guest house, and fruit trees. Box 7748, Colonist.

12½ ACRES—$5500
About seven miles out, just off main highway, close to school and store. About six acres cleared, some fruit trees. Very good six-room bungalow with bath, cement basement and furnace. Good water supply. Poultry house. This is a fine location, very well situated. Good land and has great possibilities.

6 ACRES—$6300
About 15 miles out on main highway. This is a real going concern and has every bit of land in production. Loganberries, strawberries, raspberries, some fruit trees, bulbs, poultry house equipment. Comfortable three-room house that can be extended. Separate garage. This is good and a money-maker. Owner is leaving the city and must sell quickly, and is offering this property at reduced price.

SWINERTON & CO., LIMITED—Estd. 1889
620 BROUGHTON ST B 1161

GOOD FARM IN EXCELLENT SHAPE
Here's a Grade "A" farm of 20 acres deep rich loam, kept in excellent fertility. All fencing in good condition, reinforced for hogs and cattle. Barns painted and well equipped for horses, cows and young stock. Electric light and power. Milk house, implement shed, workshop and chicken house laid out systematically. Five-room bungalow, glassed fireplace, furnace and modern conveniences. Garden, lawn and orchard.

Inspection by Appointment Only

KER & STEPHENSON
LIMITED
800 GOVERNMENT ST O 4127
Night Phone, Keating 83Q

87 FARMS WANTED

CASH FOR SMALL FARM, THREE TO five acres Saanich. E 7341.

WANTED—SMALL FRUITS AND chicken farm in Saanich, under V.L.A. Box 7000 Colonist.

NOTICE TO CREDITORS

IN THE MATTER OF THE ESTATE OF CLARA IDA SPURRIER, Deceased, Late of the City of Victoria, British Columbia.

CREDITORS and others having claims against the above estate are required to send full particulars of such claims to the undersigned executor named in the will of the deceased, on or before the 16th day of June, 1947, after which date the estate's assets will be distributed, having regard only to claims that have been received.

Dated this 16th day of May, 1947.
GORDON A. CAMERON,
Of 106 Union Building,
612 View Street, Victoria, B.C.

VACANT THREE-ROOM HOUSE FOR SALE

SEALED tenders addressed to the undersigned will be received up to 5 P.M., Thursday, May 29th, 1947, for the purchase for cash of the Easterly half of Lot 4, Block 8, Section 13, Victoria District, Plan 1070, known as 351 Davida Avenue, Saanich, British Columbia.

Each tender must be accompanied by a certified cheque for $100.00, made payable to the undersigned. The highest or any tender not necessarily accepted. Full particulars on application to

R. L. COX,
Official Administrator, Administrator of the Estate of John McGrath, Deceased, 616 Central Building, Victoria, British Columbia.

NOTICE TO CREDITORS

IN THE MATTER OF THE ESTATE OF FRANK JONES, Deceased, Late of the City of Victoria, British Columbia.

CREDITORS and others having claims against the above estate are required to send full particulars of such claims to the undersigned solicitor for the executor named in the will of the said deceased, on or before the 16th day of June, 1947, after which date the estate's assets will be distributed, having regard only to claims that have been received.

Dated this 16th day of May, 1947.
GORDON A. CAMERON,
Of 106 Union Building,
612 View Street, Victoria, B.C.

IN THE MATTER OF THE ESTATE OF LETITIA AGNES FINLAYSON, Deceased

NOTICE is hereby given that Letitia Agnes Finlayson, deceased, bequeathed the residue of her estate for the benefit of blind returned soldiers of the World War of 1914 who are residents of British Columbia. The Supreme Court of British Columbia will settle the list of those entitled to share. All those desiring to claim a portion of said estate are required to send particulars of their claims to the undersigned on or before July 1st, 1947. Residence in British Columbia as of May 2nd, 1945, is an essential qualification.

SYDNEY CHILD,
Union Building, Victoria, B.C.,
Solicitor for the Canada Trust Company,
Executor of the Above Estate.

Two-Day Show Draws Large Canine Entry

With a large number of entries already received from widely-separated points in Canada and the United States, entries for the two-day dog show to be held at the Bay Street Armoury, May 30 and 31, close tomorrow at midnight. The closing date for entries has been advanced from Saturday due to the fact that entry blanks had inadvertently carried Monday's date.

To be held by the Vancouver Island Dog Fanciers' Association, the Spring championship show will be under the distinguished patronage of Col. the Hon. C. B. Banks, C.M.G., Lieutenant-Governor of British Columbia.

The event will mark the first time that two separate shows have been held in Victoria on consecutive days with exhibitors enabled to gain double points for their championships.

Two widely-known judges have been selected to officiate at the shows. They are C. B. Van Meter, of Van Nuys, Calif., and Jack Leitch, of Seattle. A fine array of valuable trophies will be up for competition in the different breed classes.

Information regarding the shows can be obtained from Mrs. C. Bloomfield at G 4788.

Tenders for Fire Department Clothing

Sealed tenders will be received in this office up until noon on Monday, May 26, 1947, for supplying the following clothing for the officers and men of the City Fire Department:

2 Uniforms, complete.
166 Pair Uniform Pants.
45 Uniform Caps.
166 Uniform Shirts, blue.

Specifications of uniforms and pants may be obtained from the Purchasing Agent. Tenderers to submit samples of caps and shirts.

Each tender must be accompanied by a certified deposit cheque equal to 5% of the total amount of tender, made payable to the City Treasurer. The envelope containing tender to be marked "Tender for Fire Department Clothing."

The lowest or any tender will not necessarily be accepted.

O. F. SHARPE
City Purchasing Agent.

City Hall, Victoria, B.C.,
May 16, 1947.

RE ESTATE OF ISABEL MARY SALLIS BERY PAYNE, Deceased

TAKE notice that the above-named deceased, late of "Oaklands," North Saanich, B.C., died on the 22nd of January, 1947, leaving a will of which probate was granted to The Royal Trust Company, the executor therein named, out of the Victoria Registry of the Supreme Court of British Columbia on the 9th of May, 1947.

And further take notice that all persons having claims against the above-named estate are required to send in particulars of the same duly verified to The Royal Trust Company, 1202 Government Street, Victoria, B.C., on or before the 28th of May, 1947, after which date the executor will proceed to the distribution of the estate, having regard only to such claims of which they shall then have received notice.

Dated this 6th day of May, 1947.

CREASE, DAVEY, LAWSON, DAVIS, GORDON & BAKER,
Solicitors for the Executor.

TENDERS FOR TRUCKS

Sealed tenders will be received by the undersigned up until noon on Monday, May 26, 1947, for supplying the following trucks for the use of the City Waterworks Department:

1 Two-Ton Truck Chassis and Cab.
1 ¾ to 1-Ton Panel Delivery.
1 ¾ to 1-Ton Truck with express body.

Further details of required equipment may be obtained from this office.

Each tender must be accompanied by a certified deposit cheque equal to 5% of the total amount of tender, made payable to the City Treasurer. Envelope containing tender to be marked "Tender for Waterworks Trucks."

The lowest or any tender will not necessarily be accepted.

O. F. SHARPE
City Purchasing Agent.

City Hall, Victoria, B.C.,
May 19, 1947.

TENDERS FOR RADIO SERVICE

Sealed tenders will be received by the undersigned up until noon on Wednesday, May 28, 1947, for supplying all technical services required to guarantee the continuous and efficient operation of the City of Victoria Police-Fire radio communication system for the period of one year. Specifications of service and details of present equipment are available in this office.

Each tender must be accompanied by a certified deposit cheque equal to 5% of the total amount of tender, made payable to the City Treasurer. Envelope containing tender to be marked "Tender for Radio Service."

The lowest or any tender will not necessarily be accepted.

O. F. SHARPE
City Purchasing Agent.

City Hall, Victoria, B.C.,
May 16, 1947.

FOR SALE BY TENDER

CRYSTAL SPRING ESTATE
QUALICUM BEACH, B.C.

OFFERS will be received by the undersigned up to noon the 17th day of June, 1947, for the purchase of the MUSEUM OF NATURE ART, only museum of its kind in Canada. Visitors pay 25c admission. Also the large-like acre natural park and everything in it.

Also nine choicest lots all fronting on paved roads, few hundred feet from the post office. Clear title and taxes paid to date. The exhibits in the museum cannot be duplicated at any price. They are priceless. A good clean, unique and money-making business for someone that wants to meet strangers from all parts of the world. Present owner must retire (old age). The highest or any offer not necessarily accepted.

O. ROAT,
Qualicum Beach, B.C.

NOTICE TO CREDITORS

ESTATE OF JOHN McLEOD, Deceased

NOTICE is hereby given that all persons having claims upon the Estate of the late John McLeod, who died on the 30th day of March, 1947, are required to send on or before the 1st day of July, 1947, full particulars in writing of their claims duly verified by affidavit to The Royal Trust Company, 1202 Government Street, Victoria, B.C., the Executor of the Will of the said Deceased.

AND NOTICE IS ALSO GIVEN that after the 1st day of July, 1947, the Executor will proceed to distribute the assets of the Deceased amongst the parties entitled thereto having regard only to the claims of which the said Executor shall then have notice.

DATED at Victoria, B.C., this 10th day of May, 1947.

A. BLAIR CATERSON
Solicitor for the Executor.

VACANT SEVEN-ROOM HOUSE FOR SALE

SEALED tenders addressed to the undersigned will be received up to 4:00 p.m. Thursday, May 22, 1947, for the purchase for cash of Lot 4, Block 1, Section 5, Victoria District, Plan 383, known as 460 Gorge Road East, Victoria, British Columbia.

Each tender must be accompanied by a certified cheque for $100.00 made payable to the undersigned. The highest or any tender not necessarily accepted. Full particulars on application to

R. L. COX,
Official Administrator, Administrator Cum Testamento Annexo de Bonis Non of the Estate of James Crawford Bowden, Deceased, 11d Central Building, Victoria, British Columbia.

ESTATE OF MARGUERITE ETHEL SPRATT, Deceased

ALL persons having any claims against Marguerite Ethel Spratt, late of the City of Victoria, in the Province of British Columbia, who died on the 31st day of July, 1946, are required to send or deliver to Montreal Trust Company, 1214 Broad Street, Victoria, B.C., one of the Executors of the Will of the said deceased, full particulars in writing of their claims within one month of the date hereof, after which date the Estate's assets will be distributed, having regard only to claims that have then been received.

Dated at Victoria, B.C., this 3rd day of May, A.D. 1947.

JOHN L. CLAY
309 Times Building, Victoria, B.C.,
Solicitor for the Executors.

Mt. View Downs Esquimalt Pupils

A total of four runs batted in by Doug Betts gave Mount View High School baseballers the margin of victory over Esquimalt High Friday at Macdonald Park when the suburbanites downed the dockyarders 8-4.

Pat Smith, Cliff Hume and Bill Hope crossed the platter in the first inning for Mount View by virtue of singles by Hume and Betts. In the second frame, Bob McConnechy manoeuvred his way around the hassocks to score for Mount View on Kawalyk's single.

Ken Douglas powered a triple in the third for the dockyard lads and tallied when Vern Bryant was safe at first on Betts bobble. Hume tallied for Mount View after two errors had sent him to first and third in the top of the third.

In a big seventh frame Mount View added the remaining four runs. Pat Smith, Dale Kilshaw and Hume crossed on singles by Hope and Ball and Doug Betts' infield out. Esquimalt cut the lead by two runs in the top of the eighth when an attempted double-killing that should have nipped Jack Wright and Bryant misfired. Two walks forced in Wright, and Kawalyk provided the opportunity for Bryant to cross the plate.

Short Score—		R	H	E
Esquimalt High School	011 000 02—4	4	3
Mount View High School	301 000 4x—8	8	6

Batteries: Wilf Gouge and Bob McConnechy, Cliff Hume and Walt Cameron.

Newton Captures Senior Honors At North Saanich

Senior boys aggregate honors at the North Saanich High School sports on Friday were taken by John Newton, who gained three firsts and one second to top all other competitors with 16 points. The meet was held at the Memorial Grounds, Sidney.

June Harrison also was credited with 16 points to capture the senior girls' title. Perfect aggregate scores of 20 were made by Jim Robertson and Linnea Newton, sister of John, who won the intermediate boys' and girls' championships respectively.

Leading junior boy athlete was Verner Jacobson with 17 points, while Wendy Sangster led the junior girls with top score of 20.

A sterling performance was turned in by Dennis Bailey who lapped the field of 12 runners in capturing the feature mile event.

Defending Champ Wins Uplands Women's Crown

Miss Mary MacKenzie-Grieve retained the women's championship of Uplands Golf Club when she defeated Miss Mary Young 2 and 2 in Friday's final.

Miss Young gave the defending champion a hard battle and was all square at the ninth and again at the 12th. Miss MacKenzie-Grieve won the next three holes and ended the match on the 16th with a half.

First flight competition was won by Mrs. C. Denham, who triumphed over Mrs. E. H. Livingstone 3 and 1. Mrs. A. M. Boyd took second flight honors wining 3 and 2 from Mrs. G. Lindsay. The third flight was won by Mrs. W. Cummings who defeated Mrs. E. G. Bousfield 2 and 2.

Baseball's Big Six

	G	AB	R	H	Pct.
Mullin, Tigers	22	80	21	33	.413
McQuinn, Yankees	20	71	8	27	.380
Dillinger, Browns	26	106	17	40	.377
Rigney, Giants	23	86	17	32	.344
Slaughter, Cardinals	26	91	16	31	.341
Walker, Dodgers	25	88	15	30	.341

Runs Batted In — National League: Torgeson, Braves, 20; Marshall, Giants 20; Mize, Giants, 20; Elliott, Braves, 20. American League: Williams, Red Sox 21; Doerr, Red Sox 21; Kennedy, White Sox, 18; York, Red Sox, 18.

Home Runs—National League: Mize, Giants 10. American League: Williams, Red Sox, 8.

Salem Presses W.I.L. Leaders

Salem Senators made the W.I.L. race a five-club affair last night when they continued their recent upsurge by smothering the Spokane Indians, 18-1, to move into a virtual tie for third place with the Indians and Vancouver.

Bob Moore paced their 20-hit attack with two home runs, each coming with a mate aboard. Lou Kubiak had five hits in as many trips.

At Wenatchee, the Chiefs dropped a game to the Yakima Stars in their last place battle, 18-10, when the winners came up with 10 runs in the last two innings.

Gene Thompson led the way for the Stars with two home runs, one with the bases loaded and the other with two on. Catcher Bud Phillips also hit for the circuit twice.

Tacoma Tigers further tightened the league race when they edged the leading Bremerton Bluejackets, 6-5, to leave them holding a scant half-game lead over Victoria.

		R	H	E
Salem	331 200 325—18	20	1
Spokane	000 010 000— 1	6	7

Batteries: Sinovic and Beard, Cook (8); Costello and Dimaria, Bufflap (9).

		R	H	E
Yakima	011 510 073—18	15	2
Wenatchee	130 600 000—10	13	4

Batteries: Wallerstein, Brysch (2), Simonds (4) and Phillips, Cundon, Vivalda (4) and Witter.

		R	H	E
Tacoma	002 301 000— 6	16	2
Bremerton	000 011 300— 5	8	3

Batteries: Shapely and Kuper; Marshall, Stanton (4) and Volpi.

'Name' Golfers Aid Program For U.S. Youth

WASHINGTON, May 17 (AP).—Golf of every variety from par to peculiar was dished out today as the two-day national celebrities' golf tournament opened at the Columbia Country Club, but the estimated 7,500 spectators didn't care particularly about the quality.

They came to see one of the greatest collections of "names" ever assembled: high public officials, stars of the entertainment world, champions in a variety of sports whose names and feats long will be remembered.

They came to see Gen. Dwight D. Eisenhower, and Gen. Omar Bradley, and Secretary of the Navy James Forrestal. They came to see Jack Dempsey and Gene Tunney, and seeing them playing amicably together minds flashed back to their memorable ring meetings.

They came to see Carl Hubbell, the famous pitcher, and Happy Chandler, the baseball commissioner. They wanted to watch Bing Crosby and Hildegarde and Fred Waring and other stars of the entertainment field.

The surprisingly well-mannered crowd was not disappointed, no matter what the individual lure. Every celebrity with the exception of one, who was unavoidably detained, was on hand to do his bit to make the event, sponsored by The Washington Post in conjunction with Attorney-General Tom Clark's program to "do something for the kids," was present.

COLUMBUS USED IT

The astrolabe, most ancient of all navigational instruments, was used by Columbus.

Fred Smith & Co.

AUCTIONEERS AND VALUATORS
BLANSHARD STREET
Authorities on Antiques and Works of Art
Probate and Insurance Valuations

AUCTION SALE

MONDAY AT 2 P.M.

PIANO AND STOOL, ORGAN AND STOOL, ELECTROLUX, HAND VACUUM, WASHING MACHINE, RADIOS, ANTIQUE SIDEBOARD, LARGE WARDROBE, 2 BRITISH INDIA CARPETS, PERSIAN RUG, GURNEY WHITE ENAMEL GAS RANGE, nice 2-piece Chesterfield Suites, Converto and Chair, odd Converto, Chrome Settee, several nice Occasional Chairs, Leatherette Chairs, 150 Armchairs, Walnut Smokers, Walnut Coffee and Tea Tables, Oak Centre Tables, Mirror-Top Tea Table, Walnut Cabinet, Trilite, Stand and Table Lamps, Folding Screen, Fire Screen, Magazine Stands, Carpets and Rugs, 3-piece Chesterfield Suite with loose covers, Card Tables, Cane and Grass Chairs, Drop-Leaf Table, Dining-Room Tables, nice clean Single and Double Beds complete, Walnut and Enamel Dressers, Chests of Drawers, Dressing Tables, odd Single Mattresses, Camp Beds and Mattresses, nice selection Brass Jardinieres, Plated ware, China and Glassware, Pictures, Mirrors, Curtains, etc.

Sale Days:
MONDAY and TUESDAY at 2 P.M.

FRED SMITH & CO.
Auctioneers G 1912

Fred Smith & Co.

AUCTIONEERS AND VALUATORS
BLANSHARD STREET
Authorities on Antiques and Works of Art
Probate and Insurance Valuations

AUCTION SALE

TUESDAY AT 2 P.M.

CONTENTS OF BACK ROOM AND HALL

ASSORTMENT PAINT, GARDEN TOOLS, ASSORTED CARPENTER TOOLS, HEATER, 2 OIL STOVES, LYNN OIL BURNER, SET OF 4 LAWN BOWLS, several Armchairs, Morris Chairs, Couches, Gramophones and Records, Centre Tables, Sideboards, Dining-Room Tables and Chairs, Hallstands, Easels, English Buggy, Baby Bed, Cupboards, Drop-Leaf Tables and Chairs, odd Kitchen Tables, Kitchen Chairs, Chests of Drawers, Dressers and Washstands, Wheelbarrow, Fire Basket and the usual assortment of miscellaneous effects.

Sale Days:
MONDAY and TUESDAY at 2 P.M.

FRED SMITH & CO.
Auctioneers G 4612

PRELIMINARY NOTICE

Fred Smith & Co.

AUCTIONEERS AND VALUATORS
BLANSHARD STREET
Authorities on Antiques and Works of Art
Probate and Insurance Valuations

IMPORTANT

AUCTION SALE

THURSDAY, MAY 29

Instructed by the Executors of the Estate of the Late

LADY CONSTANCE FAWKES

Daughter of the 13th Earl of Cassillis Scottish Title From 15th Century

We will offer for sale by Auction, Historical Diamonds and other Antique Jewelry, Crested Family Heirlooms, Antique Silver and Sheffield Plate, rare and valuable China and Glass, delightful collection of choice Water Colors, several previously exhibited in London.

This sale will be held in several parts the first sale on May 29 and the dates of the succeeding sales to be announced later, at which time a complete list will be published.

For Further Information Please Apply to the Auctioneer

FRED SMITH & CO.
Auctioneers G 4613

Auction Sale

ON

Mon., May 19

AT 1:00 P.M.

Having received instructions from MR. WM. CASSIDY, I will sell on his farm, on the Old Highway, halfway between Ladysmith and Nanaimo, in the Cedar district, the following: 20 head of good Horses, 12 of them being Clydes and Percherons, weighing up to 1,800 lbs. A number of them are suitable for heavy bush work. Eight Saddle Horses. Most of the horses are young and are in good shape.

16 head of good Dairy Cows, some having just freshened, others to freshen soon; 1 fat Cow, 4 nice Heifers, 3 of them bred, 8 Young Sows (have been running with the boar), 2 16-18 Discs, suitable for tractor, 2 Sulky Plows, 16-inch and 18-inch; 5 Stock Saddles and Blankets, 5 good Riding Bridles, 2 Wooden Buildings, 12 x 18 and 10 x 14 (a lot of good lumber in them); 1 6-inch Grain Grinder, Massey-Harris Binder, 2 sets of Double Harness, Heavy Truck in good shape.

The farm is known as the Ferguson Place, south of Speedway Hall, Cedar.

TERMS CASH

A. H. McPHERSON

LIVESTOCK AUCTIONEER AND APPRAISER
3917 Cedar Hill Crossroad
Phone G 3537 Victoria, B.C.

Auction Sale

OF

Dairy Cows, Heifers, Dairy Equipment, Etc.

ON

Thurs., May 22

Commencing at 11 A.M. Sharp

LUNCH AT NOON

LIVESTOCK

On account of most of the land having been sold, I will sell the whole of the Braefoot Dairy herd and equipment as follows:

About 50 Cows, mostly fresh, with a few still to freshen, including 16 First-Calvers, sired by a Heatherbank Holstein bull; the others are Jersey-Holsteins, also some good Jerseys and Guernseys. There are 25 Lone Yearling Heifers, sired by a Fairbridge Ayrshire bull; 14 Heifer Calves of different ages sired by an Ian Douglas bull, 1 fat Shorthorn Cow and 1 2½-Year-Old Jersey Bull.

Everything has been raised on the farm except 2 Cows and the Bull. In the last two T.B. Dominion tests there were no reactors over 75 head were tested each time; there is neither abortion nor garget.

DAIRY EQUIPMENT

Good Steam Dairy Boiler with water bottom, large Milk Cooler in good shape, Lister Milk Cooler, over 30 10-Gallon Milk Cans, a number of 8, 5 and 3-Gallon Cans, Milk Pails and Strainers, 2-Unit Surge Milking Machine complete with motor, pump, tank and line with taps; 1-Unit Surge Milking Machine complete with motor, pump, tank and line over 30 Steel Stanchions, 17 Pressure Water Bowls and Piping (almost new), set of Dehorners, 1 Johnson Iron Horse Gas Motor, Cletrac Cat Tractor, 2-Furrow Oliver Power Plough, Power Duck-Foot Cultivator, Massey-Harris Mower, Wagon, 1-Horse Cultivator, Barn Feed Truck, Feed Grinder, 10½-Inch Power Clipper, several large Water Troughs and Barrels, Power Cow Clipper, Cow Hoof Cutter, 30 by 60-Foot Hay Shed with Steel Track and Cable and Hay Fork. Can be seen on the farm at Braefoot, Cedar Hill Crossroad.

Anyone interested can inspect these cattle at any time and see them milked.

The Sale will be held on the Farm on Gordon Head Road which was occupied by J. G. Dodds for many years.

TERMS CASH

A. H. McPHERSON

Livestock Auctioneer and Appraiser
Sales Conducted Anywhere on Vancouver Island
3917 Cedar Hill Crossroad
Phone G 3537 Victoria, B.C.

FREEMAN of London

Auctioneer and Qualified Appraiser

Instructed by the Owner to Dispose of His Commanding

HOUSE

at 1280 Union Road

(In the High Quadra District)

Together with the contents therein, I have arranged for sale of same to take place by

PUBLIC AUCTION

On the Above Premises
Commencing 1:30 P.M. Sharp, on

Wednesday, May 21, 1947

Details and specifications of this Beautifully-designed NEW Home is as follows: Built in the Modern Tudor style, of FULL HOLLOW BRICK TILE construction and finished in White Stucco, with pleasing Green Trim, this home consists of Splendid Large LIVING-ROOM with Specially-designed Fireplace, fitted with Side Bookcases, Intimate Guest-sized DINING-ROOM, 2 Splendidly-arranged BEDROOMS, 4-piece Pembroke Bathroom, Simply Stunning, Modernly Designed KITCHEN with all the necessary Cabinet Space, Tiled Sink, etc., Grand little UTILITY ROOM, complete with DEEP Enameled Wash-tubs, Space for Washing Machine, and equipped with Extra LARGE COOLER to Floor. Plus the swell Glass-Enclosed PORCH, with Garbage Chute, completes the Main Floor. (We forgot to state that the Entrance Hall is Small but Compactly arranged).

In the BASEMENT, which is 8 feet high, is space for 2 Cars, entered through an OVERHEAD DOOR. The Heating is Composed of One of the FINEST OVERSIZE HOT-AIR FURNACES made, besides which there is an absolutely GRAND RUMPUS ROOM, with Fireplace and Mantel, and Clothes Closet, the Floors of which are done in Modern Mastic Tile. Atop of all these well-thought-out COMFORTS of Home, the Architect did not forget to install a Splendid SHOWER ROOM, complete with Toilet and CHROME-WALLED SHOWER-BATH.

Getting back to Details, the Plumbing is ALL COPPER Pipe, the Windows of the Main Rooms are all Venetian Blinded (steel), the Floor motif of Kitchen and Upstairs Bathroom Floors is in 2-tone Inlaid Lino. Cupboards in all rooms are Deep and Roomy, the Ceilings ALL THROUGH are Finely COVED, the Wall Finishes are ALL in the VERY LATEST CALIFORNIAN Style (each room different).

This LOVELY HOME stands upon a Fair-Sized Lot, which is all ready for installation of your favorite plants, having been recently ploughed and prepared, and last but not least, the neighborhood is one of the most EXCLUSIVE, all the surrounding homes being owned and occupied by Prominent Members of Victorian Society.

HOUSEHOLD FURNITURE

Consists of NEW and Almost New, BEDROOM SUITES, Chrome DINETTE SUITE, RADIO, CHESTERFIELD SUITE, TRI-LITES, TABLE LAMPS, Several GRAND BRITISH INDIA CARPETS (hardly been walked on), Rare Type SOLID MAHOGANY LIBRARY TABLE with built-in Record Player, 2 LOVELY PIANOS (one in the Rumpus room in Cream enameled and Cottage size), Lots of CHINA (including 4 small LIMOGES Sets), OCCASIONAL CHAIRS, Smoking Stands, Writing Desk and ODD CHROME CHAIRS, Hand-Painted HOLLYWOOD Treillise TABLES, LADY'S BIKE, Black Marble CLOCK, 3-way Reg. Candelabra, DUTCH DRESSER in SOLID WALNUT, DRESSER SET, PICTURES, British India SCATTER RUGS, and Lots of so much of other things that really you had better make it your business to call in either on Sunday, Monday or Tuesday, from 11 a.m. to 4 p.m., and WEDNESDAY (day of sale) from 10 till 1:30, to INSPECT this fine place.

N.B.—There will be NO SMOKING on the premises.

SALE to Commence at 1:30 Sharp
1280 Union Road
WEDNESDAY, MAY 21

For those without cars, take QUADRA BUS to bottom of Street and walk up a few short blocks (signs will direct you).

Terms: Cash

AUCTIONEER
FREEMAN of London
G 2241

Motto, "With FRIENDSHIP to ALL, Malice to NONE"

Maynard & Sons

AUCTIONEERS and APPRAISERS
Since 1902

Instructed by the Executors of an Estate and Removed to Our Salesroom, 731-733 Johnson Street, for Convenience, We Will Sell on

WEDNESDAY, 1:30

VERY WELL-KEPT

FURNITURE

Small Upright Piano, Combination Sale, Bathroom Fixtures, Outboard Motors

Also, in part: As new 3-piece Bed-Chesterfield Suite, 2-piece Maple Finish Divanette Suite, like new 9 x 12 Beige British India Rug, quantity Wine-Colored Wilton Hall Runner, assorted Chrome Chairs and Stools, Organ, very pretty 6-piece Dinette Suite with Wear-Ever Table Top, Combination Oak Sectional Bookcase and Desk, Knee-Hole Desk, 5-piece Bedroom Suite, Youth's Bed, several nice Beds complete, Dressers, Chests of Drawers, small All-Enamel Range and others, 24-Quart Pressure Cooker, very good Drapes, Bedding, All-Enamel Bath, Toilet and Tank, 3 Wash Basins, Powered Table Saw, Sunbeam Coffee Master, Bacon Slicer, etc.

See Tuesday's Papers for Details

USUAL MORNING SALE, 10:30
100 Young Cockerels, Vegetables, Sash, Doors, Useful Furniture, Apples, etc.

MAYNARD & SONS Auctioneers
731-733 Johnson Street G 5921

Maynard & Sons

AUCTIONEERS and APPRAISERS
Since 1902

PRELIMINARY NOTICE

ANTIQUE SALE

Instructed by the Executors of the Estate of Canon Harry V. Hitchcox, We Have Removed From the Late Residence, West Saanich Road (for Convenience of Sale), Also Important Entries by an Up-Island Client and Removed From Storage, We Will Sell at

1417 BROAD STREET
ON MAY 29, 1:30

Victorian, Sheraton, Stuart and Carved Early Oak Furniture, 2 Baby Grand Pianos, Antique Persian Rugs and Carpets, Valuable Oil Paintings and Water Colors (by well-known artists), Fine Pieces of Drawing-Room and Bedroom Furniture, Occasional Chairs, Mahogany Dining-Room Tables and Chairs, Silver, Brass, Glass and China-ware, Etc.

Approximately 275 Lots—Watch Newspapers for Further Details

MAYNARD & SONS Auctioneers
731-733 Johnson Street G 5921

V.I. HARDWOOD FLOOR CO.
707 Johnson - - G7314
SANDING AND FINISHING OLD FLOORS
LAYING HARDWOOD OF ALL KINDS
JOHNS-MANVILLE MATERIALS — QUALITY WORKMANSHIP

WANTED
EXPERIENCED AUTOMOBILE ELECTRICIAN FOR LARGE AUTOMOBILE DEALER
Must Have Thorough Knowledge of Electrical Shop Equipment and Operation
Excellent Working Conditions and Good Earnings
APPLY BOX 7589, COLONIST

The Pacific is sealed in steel with no possible leaks to release smoke into your rooms. It is an investment in efficient, economical and lifetime comfort.

ASK FOR OUR ILLUSTRATED FOLDER

Made in Victoria by
PACIFIC SHEET METAL WORKS LTD.
VICTORIA NANAIMO

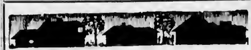

Building Soon?
WE ARE PREPARED TO:
• Help You Find a Lot
• Draw Your Plan to Your Requirements
• Arrange an N.H.A. Loan at 4½% or Other Loan at 5%
• Hold You Fully Covered for Insurance
WE WILL NOT BUILD IT FOR YOU—BUT WE WILL LOOK AFTER ALL THE TROUBLESOME DETAILS
If you have a rough sketch of your plan, bring it with you and the building consultant will gladly advise you as to possible improvements, etc.
LET US SHOW YOU HOW TO GET THE MOST FOR THE LEAST WITH MINIMUM DELAY
ASK FOR MR. C. N. GORE
Boorman Investment Co., Ltd.
312-313 Central Building
Phone E 2132 Evenings, G 9046

Are You . . OUT OF THE "Style Picture" BECAUSE OF PSORIASIS

Do you say often and regretfully—"I love the new styles, but I just can't wear them because of these disfiguring psoriasis lesions?" Are you deeply distressed because of this? Then why not do what many other women similarly situated have done? Try SIROIL. It may bring you the help you need. SIROIL tends to remove the crusts and scales of psoriasis which are external in character and located on the outer layer of the skin. If or when your psoriasis lesions recur, light applications of SIROIL will help keep them under control. Applied externally SIROIL does not stain clothing or bed linens, nor does it interfere in any way with your daily routine. Try it. Certainly it's worth a trial, particularly since it's offered to you on a two-weeks'-satisfaction-or-money-refunded basis.

SIROIL
AT ALL DRUG STORES

SIROIL OF CANADA, LTD.
NAME ____
ADDRESS ____
CITY ____ PROV. ____

Hand-Split Cedar Shakes

First cost is the last cost with M.W. Hand-Split CEDAR SHAKES. No staining or painting required, since exposure to the weather increases their natural rustic beauty. Cut in uniform thickness from selected B.C. Cedar these shakes are available in several lengths, making them suitable for SIDE WALLS in addition to ROOFS.

Stocks Available for Immediate Delivery

Eastern BIRCH PLYWOOD
Edge Grain CEDAR PLYWOOD

From Office and Store to Basement and Attic there are untold uses for these attractive plywoods. See the Beautiful Grain patterns in these two plywoods. The clear one-piece faces in the EASTERN BIRCH, and the streak effects in the EDGE GRAIN CEDAR make these two woods ideal for interior use, since they provide a modern treatment with far greater appeal than a monotone finish.

Both Woods Are Offered in a Choice of Grains and Colors—Sizes Up to 8-ft. Panels

Bathroom Cabinets

We now offer a complete selection of these BATHROOM FIXTURES, constructed in both WOOD and METAL, and incorporating such features as Glass Shelves, Adjustable Shelf Brackets, Copper-Backed Plate Glass Mirrors and Full-Length Piano Hinges. Numerous Styles and Several Sizes to choose from to include in your home-building or modernizing plans.

SEE US FOR ALL YOUR BUILDING NEEDS

The MOORE-WHITTINGTON LUMBER COMPANY LIMITED
Millwood - Lumber - Sash and Doors
Paint - Insulation - Builders' Hardware
2614 BRIDGE ST. E 7108

Student Patrols to Start Here Tomorrow

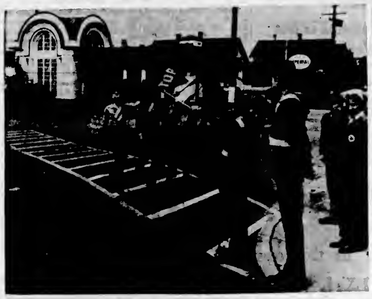

SIR JAMES DOUGLAS SAFETY PATROL

PATROL BY SOUTH PARK STUDENTS

Kiwanis Club Junior Safety Patrols Go Into Operation at Some Schools

Sponsored by the Victoria Kiwanis Club, and through the co-operation of the city police department, the Kiwanis Junior Safety Patrol will go into operation at selected city schools tomorrow. Other schools will be brought into the scheme during the week and on the opening of the Autumn term it is expected all city schools will have special crossings presided over by the junior "traffic squads."

In the top photograph is shown four of the patrolmen from Sir James Douglas School returning to the school after conducting students safely across the intersections which have been specially marked in parallel yellow lines, crossed diagonally by white lines. The lower photograph shows a body of students from South Park School being conducted by their patrol across Government Street at Michigan Street.

At present regulations are being drafted by the city legal department to make it mandatory for motorists to recognize and obey the school patrols and the special school crossings. The regulations will be placed in by-law form following final approval by the school board.

Under the direction of Constable Brooke Douglass, of the city police department, students have been thoroughly trained in their duties and it is expected that the inauguration of the school safety patrol system will materially reduce the accident hazard at crossings adjacent to city schools.

Each patrol is under the charge of a captain, who is chosen from the student body, and who is responsible to the school principal for reports regarding operation of the patrol, the conduct of its members and the safeguarding of equipment.

Under the captain are a number of lieutenants each of whom is directly responsible for his squad.

Each patrolman, of whom there is an average of 20 to 25 in each school, is equipped with a yellow Sam Browne belt and a large red flag on which is printed the word "Stop."

In addition to guiding students safely across intersections in the vicinity of schools, the patrols may be utilized to conduct special classes to various public buildings or other locations outside the school area.

Names of student patrolmen released by Constable Douglass yesterday are.

Sir James Douglas—George Woollett, captain; James Burton, Garnet Webber, Buddy McMurchy, Chris Carey, Peter Quinn, Harold McHugh, Allison Hill, David Nossler, Ted Whan, Gerald Guest, Nigel Spackman, Dick Lewers, Charles Bishop, Ian Parker, Kenneth Smith, Norman Forbes, Edward Erb, William Hamilton, Michael Atkins, Keith Howard, Brian Sylvester, Garry Huser, Tom Spouse, Roger Windle, Glyn Jones, Bevan Horton, Clifford Mendum, Bruce Arnold, Lyle Robertson and Brian Cox.

South Park School—Howland Green, captain; George Warwick, Arthur Williams, Ronald Alger, Arthur Evans, Trevor Grove, Don Martin, Kermit White, Charles Stewart, Frank Doskiscil, Gordon Walters, Ronald Webber, Frank White, John Davey, Gerald Bilou, Donald McLeod, Paul Steeves, Billie Bowles, George Boothby, William Woodbury, Clarke Warwick, Allen Ritchie, Ramon Farmer, Alan King, Raymond Logie, James Oiles, Gordon McIntyre and Ernest Foulser.

North Ward School—Bill Manson, captain; Brian Ramsay, Edward Chow, Thomas Chow, Edward Loo, Stanley Johnson, David Lowe, Thomas McLeod, Robert Huntley, Edward Sapala, Yinnie Lim, Teddy Hunt, E. Chuhayich, Carl Borge, Roy Hingley, Richard Darnell, Clarence Fong, George Christiansen, Wasson Quan, Quinton Mar, Charles Horne, Peter Fong, Teddy Yuen, David Ashford, Jack MacMillan, Gay Wheeler, Barry Zarry and Fred Thompson.

Quadra Street School—William Sturrock, captain; Jack Ward, Rajinder Singh, Bobby Tyre, Robert Dien, Mohan Dillon, Leon Goudal, Fred Barry, Bryan Wright, Lowell Piedt, James Munro, Brian Turner, John Hervet, John Pritchard, David Inglis, Stewart Morrison, Gordon Mooney, Dala Singh, Billy Booth, Blair Wachter, Sidney Bell, Garth Shearing, Harry Nicolson, Billy Morgan, Jack Bains and Lawrence Barr.

Juvenile Home Is Ready for Use
Plan Official Opening for June

Tentative plans are being made to hold the official opening of the Juvenile Home on Cold Harbor Road, which yesterday was ready to receive any juveniles awaiting trial in juvenile court, on June 17, Alderman Margaret D. Christie committee chairman in charge of the home, said yesterday.

Regulations for operating the institution have been received from the Attorney-General's office, she said, and have been discussed by committee members along with Mr and Mrs. W S. Dingley, the foster parents.

Two new members, representing Saanich, Councillor George Rudd and W Pearson, probation officer have been added to the committee, and hope was expressed to have similar representation from Esquimalt.

Mrs. Christie said many organizations in Victoria had undertaken to aid in getting the home in operation.

Announcements

Alcoholics Anonymous—The alcoholic, as distinguished from a normal drinker, is a person who drinks even when he doesn't want to and knows he shouldn't. Such compulsive drinking causes unhappiness and ruins careers. If this is your problem, then you may obtain help—freely and confidentially. Apply: Victoria Chapter, Alcoholics Anonymous, P.O Box No. 1, Victoria; P.O. Box No. 986, Duncan, B.C.

Hillside Fish and Chips, Hillside and Quadra, phone B 1034 will be closed May 16 and 20 for redecorating and installation of a new cooker capable of handling our increasing business with quicker service. The new proprietors, Mr. and Mrs. A. S. Craddock, recently arrived from England, where their experience in the fish and chip business assures clients a quick and efficient service

Lincoln Manor, 1023 Belmont Avenue, Victoria, B.C. (one block south from Fort and Belmont) will be opened next Wednesday, 21st inst., for luncheon and dinner. Reservations preferred. Small club dinners can be arranged and all meals will be prepared by a first class chef. Call E 8279 Mr. and Mrs. Ely, late of Somass Hotel, Port Alberni, B.C.

Salvage Collection: The Salvation Army will pick up from your door salvage of all kinds. Used clothing, shoes, furniture, your rags, household mattresses, carpets, rugs, carton boxes, newspapers, magazines, rendered fats, bottles. When you give to the Army it is to help others Phone O 7612.

Bring Your Problems to the Irish Mystic (Member of Institute of Mental Physics), daily, 1 p.m. to 5 p.m.; Monday evening only, 7 to 10 o'clock; Aladdin Tea Rooms, 647 Fort Street. Evenings by appointment, 7 to 8 o'clock. Personal problems, Strathcona Hotel, Room 414 Empire 7137.

Local Council of Women—Come with your questions to "Consumers' Information" meeting at City Hall, Monday, May 19, 8 p.m. Representative distributors, retailers and producers of farm and dairy products will be present to discuss increasing costs of foods, clothing, etc

Little Centre Exhibition of High School Students' Art, May 20 to 25, inclusive, daily, 11 to 6 p.m.; Thursday, 11 to 5 p.m. Proceeds Inter-High Junior Red Cross. Admission, 25c; students, 10c. Please support the work of these young students. 965 Yates Street.

United Nations Society, Little Centre, 965 Yates Street, Thursday, May 22, 8 p.m. Panel discussion "Why Has Britain Left Egypt?" Discussion leaders, Mr. Roger M. A. Bibace and Mr Richard Steel. Open meeting

The Y.M.C.A. Music Hour will be held at 8 45 this evening featuring Tschaikowski's Nutcracker Suite, piano selections by Mrs. Bevan, vocal selections by Fred Cooper. This will be final program for the Summer months.

Wedding Receptions. Make your day of days an unforgettable memory in the exquisite setting of 17th century baronial hall, "Olde England" Guest House. For the perfect wedding reception call O 5153. 429 Lampson Street. Sqn. Ldr. Lane.

Visit Inglenook Gardens. A cordial invitation awaits you and a riot of color will greet you. Mr and Mrs. Robert Waddell, 3540 Maplewood Road.

Little Centre, 965 Yates Street, Art quiz program, Thursday, May 29 at 8:30 p.m.; questions on art are invited from all interested. See if you can stump the experts. Questions must be delivered at the Little Centre on or before May 22

Estella M. Kelley, registered physiotherapist, established 30 years, 612 View Street, E 9121 Have you constipation, gas, pains, sinus, arthritis, asthma, etc.? Have short wave, massage, irrigation, reducing

St. Mark's Choir Variety Concert, Thursday, May 29, 8 p.m., Parish Hall. Philharmonic String Orchestra, 30 pieces. Conductor, Lt. Cmdr. H. P. Besant. Admission, 35c.

Viennese Waltz Night, Y.M.C.A., Wednesday, June 4. Dress optional. Charlie Hunt's orchestra. Tickets, 75c each, including refreshments Proceeds for renovation of lounge.

Seven Glorious Days at Shawnigan Beach Hotel, from $28.35; double, from $50 40 Everything included. From now to June 30. Make reservations now.

A Salvage Collection for Fairfield, Fernwood and Mount Tolmie. We collect rags, papers, household mattresses and all kinds of bottles. Phone E 3413.

Holiday at Cohoe Lodge on beautiful Cowichan Bay. Modern accommodation, home cooking special rates until June 20. Mr and Mrs. E. Bailey, proprietors

David B. Caird, Registered Chiropodist. Foot ailments painlessly corrected, short-wave; massage, individually-built supports. 723 Fort Street. Beacon 3722

Hamsterley Lakeside, Toby Jug, Elk Lake, serving teas with Devonshire cream. Colquitz 1R. H. O. Lucas.

Chiropractic—M. J. Oscarr, D.C., Registered Palmer Graduate, 1926. X-ray laboratory, 203 Central Building. B 2743.

Water Color Painting Classes—Modern, direct method; preparation for outdoor work. Individual attention. Director, Miss A. B. Stone. O 1893.

Women's Canadian Club, Monday, May 16, Empress Hotel, 2 45 p.m. Speaker Very Rev. Dean Cecil Swanson, Dean, Christ Church Cathedral, Vancouver.

Oak Bay Seafront — The Old Charming Inn. All bedrooms with private bathroom. Telephone O 0267, Miss Ewing.

Expert Restringing. Repairing. Remodeling The Mosque, 610 Fort E 2124.

Will All Former Pupils of the Convents of the Mesdames of the Sacret Heart kindly telephone O 3686

The Birchwood, 1237 Oscar E 3137 Tourist accommodation.

Victorian Appointed

WILLIAM BRIDGEWOOD

Who has been appointed secretary-treasurer of the organization board of British Columbia for the Fraternal Order of Eagles by the Grand Aerie Mr Bridgewood is a well-known and popular figure in local Eagle activities and gives much of his time to the projects of that organization.

Club Calendar

MONDAY—Gyro Club luncheon, Empress Hotel, 12:10 p.m.
TUESDAY—Kiwanis Club luncheon, Empress Hotel, 12.10 p.m.
THURSDAY—Rotary Club luncheon, Empress Hotel, 12.10 p.m.; Oak Bay Kiwanis dinner, Oak Bay Beach Hotel, 6 30 p.m.; Optimist Club luncheon, Empress Hotel, 12 10 p.m.; Junior Chamber of Commerce luncheon, Strathcona Hotel, 12:15 p.m.
FRIDAY—Lions Club luncheon, Empress Hotel, 12:15 p.m.

The Gyro Club speaker will be announced later in the week

Max B. Cody, former Regina newspaperman, will be the guest of the Kiwanis Club this week Mr Cody will speak on "Foe and Friend"

Three members of the Rotary Club will speak at the weekly meeting.

A round-table conference will be held by the Oak Bay Kiwanis Club. It was also announced by Charles Mann, that a photograph of the group will be taken

Officials of the Solarium Junior League will be guests of the Junior Chamber of Commerce this week

Dr J. C. Hewstone will be the guest speaker of the Lions Club this week. His subject will be "Occupational Counselling"

EL CLUB ESPANOL

At the last meeting of El Club Espanol three interesting films were shown including one on Mexico. The speaker at the next meeting, to be held on May 21, will be Miss Fleming, recently arrived from Chile, where she spent two years. The place of the meeting will be 733 Yates Street.

SOUNDS SILLY

Seals have short necks and clawed flippers; sea-lions are long-necked and have clawless flippers.

KEEP IT IN TUNE . . . Have your piano tuned and regulated by experts, working with the finest equipment and all the facilities of a leading music house behind them.

G 7148 1120 DOUGLAS STREET FLETCHER'S

MOWERS
McCormick-Deering New Ideal Giant Mower With 5-Ft. Cut—Strong and Durable Here It on Hand When Haying Time Rolls Around One Only—Immediate Delivery
THOMAS PLIMLEY LIMITED
YATES AT VANCOUVER PHONE G 7161

FEED — GRAIN — SEEDS — GROCERIES — HARDWARE

The Curtain Rises on ELECTRICAL FARMING

As power lines reach further and further into country areas the progressive farmer turns to electric equipment to lighten his work and bring added efficiency.

Here are electrically operated pumps, milking machines, cream separators, grain grinders, brooders, deep freezers, refrigerators, everything that will utilize electric aids on the farm

Scott and Peden Ltd
510 CORMORANT ST.

CLEARANCE
Of Floor Samples

Only one each of the suites listed below. They are all first-grade designs, with quality coverings and good construction.

3-PIECE CHESTERFIELD SUITE in homespun. Regular $159 50. TO CLEAR $142.50
3-PIECE CHESTERFIELD SUITE in heavy wine tapestry. Regular $219.00. TO CLEAR $189.00
3-PIECE CHESTERFIELD SUITE in heavy green tapestry. Regular $225.00. TO CLEAR $195.00

6-PIECE KNOTTY PINE DINETTE SUITE. Regular $174 90. TO CLEAR $155.00
5-PIECE CHROME BREAKFAST-ROOM SUITE, Formica top table. Regular $97.50. TO CLEAR $89.50
3-PIECE DAVENPORT SUITE. Regular $219 00. TO CLEAR $189.50

3-PIECE DAVENPORT SUITE. Regular $235.00. TO CLEAR $205.00
KIDNEY LOVE SETTEE. Regular $152.50. TO CLEAR $129.50

BEDROOM SUITES
4 PIECES in Walnut. Regular $195.00 TO CLEAR $179.50
4 PIECES in Maple Regular $132.00. TO CLEAR $119.50

HOME FURNITURE COMPANY
825 FORT STREET
Above Blanshard E 9021

ADMIRAL RADIOS
AUTOMATIC MANTEL RADIO-PHONOGRAPH
Just Select Your Ten Favorite Selections and Let the Admiral "Childproof" Automatic Record Changer Do the Rest
$149.50

MANTEL SETS
In Mahogany Finish $42.50
In Ivory Finish $43.95
Meadwell's RADIO and ELECTRIC
650 GORGE ROAD E 9534
In Radio Sales and Service Since 1918

SPORTS JACKETS and TOPCOATS
Smartly tailored in new all-wool tweeds in a wide variety of patterns suitable for business or sports wear.
JUST ARRIVED
New shipment of gray and fancy worsteds from England for suiting.
JACK DAVIS
623 YATES ST. TAILOR E 5811

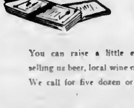

NO NEED TO ROB A BANK
You can raise a little extra cash by selling us beer, local wine or soda bottles. We call for five dozen or more.
Victoria Bottle Exchange
640 DISCOVERY ST. E 0213

LISTING No. 128

An attractive modern stucco bungalow of four large rooms and rumpus room. Some of its outstanding features are a tile kitchen sink, four piece bathroom, laundry tubs in basement, hot-air heating and built-in garage. Fruit trees and garden. Taxes $44. Priced under $7,000.
Phone G 6896 for Full Particulars
Evenings: Mr. McWin, G 6019; Mr. Bandon, G 1994; Mr. Russell, G 6196
Don. Harvey ENTERPRISES LTD.
700 YATES ST., VICTORIA, B.C. 130 BEACON AVE., SIDNEY, B.C. Phone 207
Listen to "Victoria Commentary" with Ralph Pashley, every Sunday at 10 a.m.—CJVI.

At Murphy's
You will find a large and varied assortment of merchandise — Ideal Gifts for showers.
BOUDOIR LAMPS - BED LAMPS
RADIO LAMPS - BOOK-ENDS
COFFEE MAKERS - FIGURINES
WALL PLAQUES - ELECTRIC IRONS
PIN-UP LAMPS - TOASTERS
MURPHY ELECTRIC CO., LTD.
751 YATES ST. G 1713

BOAT OWNERS
For the Best Two-Way Radio Communication and Direction-Finding Equipment SEE
Ellison Queale Radio Supply, Ltd.
900 VIEW ST. VICTORIA PHONE G 8197
Canadian Distributors for Fisher Marine Radio Telephone Equipment Sales and Service
ELLISON QUEALE RADIO SUPPLY LTD. 18 BRIDGE STREET, NANAIMO
HOLLWAY'S RADIO SERVICE, PORT ALBERNI, B.C.
WILFORD ELECTRIC WORKS, PRINCE RUPERT, B.C.

Vancouver Island News

From Colonist Correspondents

PORT ALBERNI REPLACES PARK GRANDSTAND
Photograph shows the old grandstand in Recreation Park at Port Alberni, which will soon be replaced by a large new structure made possible through community effort. The project developed when baseball league officers decided to add bleachers to the old stand. Harvey Walters obtained plans from an architect, and it was later decided to erect a new grandstand instead of adding to the old one. It will be ready for use next month.

Grandstand to Be Ready At Port Alberni in June

PORT ALBERNI, May 17.—The new grandstand in Recreation Park, made possible through community effort, will be completed next month. The project developed when baseball league officials decided to add bleachers to the old stand. Harvey Walters obtained plans from an architect, and it was later decided to erect a new grandstand, instead of adding to the old one.

Memorial Centre Committee, through Clifford Leslie, co-ordinator, was asked to assist in raising funds for the new grandstand. Port Alberni City Council also made a contribution.

F. W. Souther, general contractor, charged only actual costs of the work he performed. Thos. Bros., a local cartage firm, hauled lumber free, and McBride's Transfer carted other materials without cost. W Kelly donated a concrete mixer and his services. Donald McIntosh did the painting with paint supplied by the Elks and I.W.A. Houle Electric will do the electrical work, and Ormond's Plumbing will install fixtures.

The following carpenters, under Ted Allen, chief carpenter, each gave a full day's work A. Tassie, J. Trebett, A Robertson, W Curtis, W Anderson, T. Wickstrom, E Malmo, S. Grunland, G. Bruce, C. Tassie, O. Lund, A. Bergman, A. Gislasson, S. Magnussen, A Grunland, H. Kjernistad, M. McKenna, F Field, R Nase, H. Reid, O Kelly, W. Grafton, J. Ahlstrand, F Parker, P. Orheim, Claude Preston, John Johnson, J. Kemball, W. A. Downing, R. Cruickshank, Gordon Bulek, Mike Wasio, J. A. L. Seaman, Joe Gommerman, Peter Orheim, Ray Street, C. Parks and E. Dore.

Buyers' Strike Urged By Housewives Group

PORT ALBERNI, May 17.—"Buyers' strike, lete bring prices down, May 10-17 butter, lard, shortening. May 18-24, jams, marmalades, peanut butter, canned fruit May 26-June 10, clothing, especially children's. Protest high prices. Join the Housewives Consumers Association."

Pamphlets with the above legend were being distributed on the streets of Alberni and Port Alberni today by the members of the newly formed Housewives Association here Headquarters have been set up in the I.W.A. office

A HOME IS BURNING

Every 90 seconds a house burns somewhere in the United States, the National Fire Protection Association estimates.

Island Men Win Awards At University

Two valuable scholarships offered Canadian business firms to university graduates in Canada have been won by Vancouver Island University of British Columbia student veterans in commerce. Both received their degrees last week

Benjamin Anders, of Nanaimo, was awarded the Walter P. Zeller Scholarship, valued at $1,500, for a year's post-graduate study in an American university, it was announced today.

Colin C. Gourlay, of Ladysmith, received the James William Woods Fellowship, valued at $500.

At Queen's University in Kingston, Stephen C Robinson, of Duncan, received his doctor of philosophy degree in mineralogy. The convocation was the largest ever held in the history of the university, with 457 students graduating.

Ventilator Thieves Steal Saw, Drill

PORT ALBERNI, May 17—Burglars entered the Alberni District co-operative store in Alberni on Thursday in unusual fashion and got away with equipment values at $215.

They climbed an outside wall to the roof and entered through a ventilator, taking a power saw valued at $180 and an electric drill valued at $35. Police are investigating.

To Open Soon

QUALICUM BEACH, May 17.—Three new businesses will open shortly in the Ward Block, recently completed premises that will house Mrs. J. Barnet's Gift Shop, Dr R C. Bamford's Dentistry Office and Mrs. A Ward's Ladies' Ready-to-Wear Store.

Mayor Percy E George of Victoria, together with Dr. W. A. Carrothers and Major A McDonald of the Public Utilities Commission, were present at the banquet at the Qualicum Beach Hotel on preview run of the new "Islander" service of the Vancouver Island Coach Lines to Port Alberni. Other guests included Mayor Muir of Nanaimo, Mayor W C. Hamilton and Mayor Charles Cocks of Port Alberni and Alberni, respectively. Host on behalf of the Coach Lines was their general manager, Harold Husband.

Use Army Hut In Langford As Club Hall

LANGFORD, May 17.—A former army hut has been set up for use as a community hall on the grounds of the Langford Community and Athletic Club here, it was reported at a meeting of the club last week.

Gratitude was expressed to A. F Bayles, who supervised the work of placing the hall and who will superintend work in fitting it with fixtues, expected to be done largely by community working bees.

The club will enter a candidate in the Carnival Queen Contest for the second annual Langford Country Fair, to be held in Goldstream, August 6 and 7, and Rodney Bayles reported progress was being made to make the fair a big success

The Women's Institute will be asked to take over entire administration of the agricultural exhibits it was announced.

E F LeQuesne presided at the meeting.

Snoozed in Bus Youngster Found

PORT ALBERNI, May 17.—Little Johnny Mills, aged 4, is a casual traveler. Missed from his home at Great Central, on Great Central Lake, after being seen playing around the school bus, Johnny became the object of a wide and fruitless search for a day.

Alberni police were contacted, and in turn Ted Richards, the bus driver Mr. Richards went out to his bus garage in the army camp about 8.30 last night, and there found Johnny sound asleep and unperturbed in the bus.

Mr. Richards took Johnny home.

Every man under 60 was liable for military service in the reign of William the Conqueror.

Weather Forecasts

East Coast of Vancouver Island — Overcast, with widely scattered rain showers. Southerly winds 20 m.p.h; little change in temperature.

West Coast of Vancouver Island — Intermittent rain Southerly winds 15 m.p.h., increasing to 25 in afternoon Little change in temperature

Elks Planning Big Program For May 24

PORT ALBERNI, May 17—With a day of parades, sports, games and dancing planned for May 24, to be followed on subsequent days by the provincial convention of the order, the B.P.O. Elks will bring a holiday atmosphere to the Albernis on Victoria Day.

Feature of the celebration will be the crowning of May Queen Verna Tingey, of Alberni, on the afternoon of the holiday

As the Elks moved into final week of preparations, Cliff Lee, chairman of the parade committee, again reminded merchants and organizations to be sure and have floats ready and windows decorated for the occasion. More than 20 floats are expected to participate

The parade line-up comprises fire departments, the queens, the Elks band, fraternal organizations, commercial floats industrial floats, comics and decorated cars.

Featuring the parade will be the car which carried Their Majesties the King and Queen during their visit to Vancouver, which will be used in the parade to transport Grand Exalted Ruler Harrison Peal, of Vancouver, District Deputy Exalted Ruler Percy Payne, of Victoria, the president of the British Columbia Elks Association, Doug Smithers, and Exalted Ruler Jack Begg.

Teen Town also will be prominent in the parade, and special instructions have been issued for school groups. Boys' bicycles are asked to line up at Third and Argyle by 1.15 prams and pet parade, line up at the entrance to the park at 1 30 Alberni schools, bicycles or groups line up at the corner of Johnson Street and the highway for car to take to Port Alberni at 12 45 Judging will take place at 1 30 at the corner of Third and Argyle.

Prizes are: Bicycles, $7.50, $5 and $2.50 prams, $5, $2 and $1, and groups, $10 and $5

In the commercial group, the prizes are $70 and $35, and the balance of the classifications will compete for prizes of $50 and $25 There will be a special prize for the orchestras of $15.

Tenants Move To Subdivision

PORT ALBERNI, May 17.—First two families moved into their new houses in the Boultbee, Sweet Co. Ltd., subdivision last week, Mr. and Mrs. E. D. Ollianders and Mr. and Mrs. R. H. Flanders. Both men, working on construction of the new pulp mill here, decided to stay and make their homes in Port Alberni. Four more families will be moved on June 1. There are 27 houses under construction now and more are being started each week

the Bay

Your Friendly Store

Phone E 7111

National Beauty Council

ENRICO is here!

Enrico . . . internationally famous hair styling director . . . arrives at The BAY beauty salon from the "National Beauty Council" in New York! Here this week only!

Enrico . . . comes to The BAY to supervise YOUR new Spring and Summer Hair Fashion and Permanent Hair Beauty . . . with his exclusive "Wave-Direction" Hair Styling technique!

Consultation with Enrico Complimentary!

Beauty Salon, Second Floor

Hudson's Bay Company.
INCORPORATED 2nd MAY 1670.

the Bay

Salutes the L. O. B. A. on the occasion of their 25th Anniversary

Since 1893, when the first Ladies' Orange Benevolent Association was formed, it has grown until today there are 34 active lodges in British Columbia. Each lodge works earnestly towards the betterment of its local community . . . and this year they are celebrating their 25th year of such excellent work. The Bay is both proud and happy to salute them!

Mrs Florence Noel, Provincial Grand Secretary, shows powder blue crepe coat with tinted white fox collar.

Mrs Edna Ball, Worthy Mistress of Purple Star Lodge No 104 shows a "Marcel la Casse" designed coat in pink striped homewoven tweed.

Mrs Eva Hume, Grand Auditor, shows a dressmaker suit in soft aqua blue crepe Smart tucking and Peter Pan collar.

Mrs Rose Cook, Worthy Mistress of Britannia Lodge No 216 shows white and black crepe dress with flattering side drape.

Miss Marjorie Noel president of the Pride of Victoria No 66 Juvenile O.d., shows a Doris Dobson Original for Juniors aptly named "Music in the Air" Nee nude shade with tan and brown.

Mrs Mary Patterson, Immediate Past Grand Mistress of British Columbia and in charge of local arrangements, shows a coral pink suit by Nathalie Nocell.

Hudson's Bay Company.
INCORPORATED 2nd MAY 1670.

What's New at the Bay

Enrico . . .

famous hair stylist, will be on hand all this week to advise you about your hair-do for your own particular facial features. Consult him without cost or obligation; see how you, too, can make your hair truly your crowning glory.

Beauty Salon, Second Floor

It Wears and Wears . . .

It's the newest, most economical surface finish yet! A triumph of Stamnite's Research Department. Surface-Nu will give the transparent plasticized surface to wood or linoleum you've always hoped for. Easy to apply, quick drying. It requires no waxing following the initial coating. Hot or cold water, alcohol, acids won't bother it! Truly a boon to housekeepers, for once it's on, cleaning and dusting time is reduced to a minimum, floor protection raised to a maximum. One gallon covers up to 1 000 square feet. 32-fluid-ounce tin, 2.85 in our Housewares, Third Floor

Straight Cutting . . .

of bread in any width, thin, thick medium or otherwise is as easy as can be when you use the new Miller's Bread Slicer. It can be used by the left handed person with a quick adjustment . . . your youngster can have the pleasure of slicing bread without you having visions of chopped-on fingers . . . you yourself will thank the genius of the person who invented such a useful home article. Hollow ground edge is always sharp, too! Only 1.69 in our Housewares, Third Floor.

Radio Fans . . .

will herald our new greeting cards with enthusiasm. They say exactly what you want them to say to your favorite radio programs. To quote,
"I like your program
It's lots of fun,
It helps me get
My housework done
It lightens my cares
It brightens my day
In fact—it's swell
In every way!"
So if you've a favorite program . . . send along one of these lively little cards. Prices vary but none are above 10c

Stationery, Street Floor

The French Touch . . .

gives our new accessory arrivals a look of exotic glamour. French antelope handbags that swing over your shoulder, shorten in the trickiest manner to regular size. Antelope 49.50, calf 45.00. Jewelry, too, in striking designs and colors! Chatelaines 27.95. Necklets 19.50. Lapel pins 12.95. Earrings 14.95 (prices plus tax). If it is something entirely different you have been looking for this French merchandise is your answer. See it in our Jewelry and Handbags, Street Floor

From England . . .

The smartest men's scarves that anyone could desire. All wool, hand blocked, with an appearance so fine that it looks like a Bull-finished silk. The colors are beautifully blended into conservative or bright paisleys, novelty check or dot patterns. A "Challis" Scarf will be an asset to any man's wardrobe any season of the year. $4.50 in our Men's Furnishings, Street Floor.